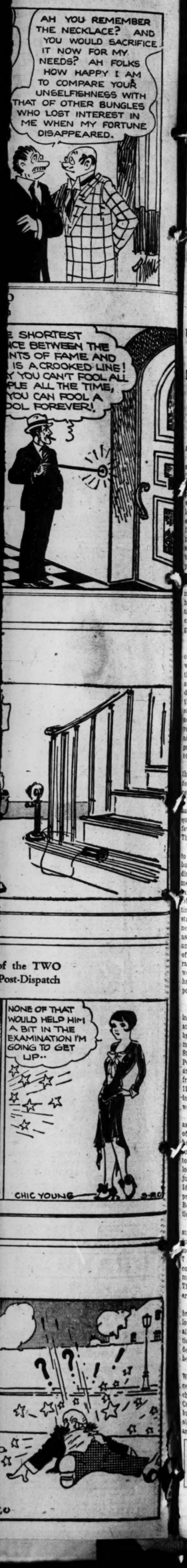
COMIC PAGE
THURSDAY, MARCH 20, 1930.



64 PAGES

ST. LOUIS POST-DISPATCH

The Only Evening Newspaper in St. Louis With the Associated Press News Service

FINAL**
Stock Market Closing Prices and Complete Sales
Tables Part III, Pages 23C, 24C, 25C

VOL. 82. NO. 196. ST. LOUIS, FRIDAY, MARCH 21, 1930. PRICE 2 CENTS

WALL STREET

MONEY RATE FIRMS; STOCK MOVEMENTS CONFUSED

Rise to 4 1-2 Per Cent for Call Funds Accompanies Calling of About $100,000,000 in Loans.

U. S. STEEL AT 191 FIRST TIME IN 1930

Many New Highs for Year Are Recorded During Day With Some Low Points Also Reached.

By the Associated Press.

NEW YORK, March 21.—Wall street experienced a combination "bull" and "bear" market today in which scores of issues were marked up to new high levels for the year while a dozen others sank to new lows. Some of them to the lowest levels in years. There were frequent shifts of speculative sentiment, but operators for the advance again obtained the advantage, final quotations showing a preponderance of net gains.

So large was the volume that the ticker ran 40 minutes behind the market at one time. In the last hour trading slackened and the ticker caught up. The day's sales exceeded 4,600,000 shares, the largest of any session this year.

Money Rates Firmer.

Call money renewed at 3 per cent, as against 2 yesterday, and when it was pushed up to 4 and thence to 4½ bearish professionals launched a series of selling drives, but the market was unsettled only temporarily as buying support was quickly supplied and new leaders brought forward to revive bullish enthusiasm. The advance in money rates accompanied the calling of about $100,000,000 in loans.

Firmer rates also prevailed in the time money market. Loans for 30 days were quoted at 3½ per cent; 60 days, 3¾; 90 days, 4; 4 to 6 months, 4 to 4½ per cent. The bankers' acceptance market was quiet. The demand was light and few bills made their appearance. The asking rates were unchanged.

Weekly mercantile reviews failed to disclose any general recovery in business. Dun's states that "the distinction between actual betterment in business, and prospects of gain remains clearly defined, tangible evidences of improvement continuing slow to appear." Bradstreet's which characterizes business as "fair to quiet" emphasizes as one of the week's most important features the stiffening of prices of a number of farm products and raw materials "the effects of whose weakness in recent months have hardly received the notice their importance deserved."

U. S. Steel 191.

Oil shares were heavily bought in the late trading despite the Senate's failure to adopt an oil tariff by a single vote. Houston was marked up nearly 7 points and Standard Oil of New Jersey, Simms Petroleum, Indian Refining issues, and Mexican Seaboard advanced fractions to nearly 3 points to new 1930 peak prices. Atlantic Refining and Texas Corporation also were heavily bought.

U. S. Steel common sold as high as 191¼. A new 1930 top and a gain of more than 4 points, in the last hour. Vanadium Steel jumped 5 to a new high at 103¾. Youngstown Sheet & Tube, which sold as low as 140 in the early trading, jumped to 149½, one cash sale of 3400 shares changing hands at that price, and then sagged to 147. Bethlehem Steel closed only fractionally higher at 104.

United Aircraft was another strong feature in the last hour, jumping 5½ points to 75, the year's top. United Carbon retained about 7 points of its 10 point gain. Anaconda Copper, directors of which meet for dividend action next Thursday, closed 2¼ points higher at 75.

Gillette Safety Razor, which broke nearly 4 points to a new low in the early trading, recovered all but a fraction of its loss. National Cash Register showed a net decline of 6⅝ at 65⅝ after selling below 65.

Commodity markets were mixed. Wheat advanced fractionally to 1½ cents a bushel. Corn closed unchanged to 1 cent a bushel lower. Cotton rallied 12 cents to $1 a bale on a renewal of covering by old crop shorts and some trade and commission house buying.

Stock prices, with other tables and market news, will be found on Pages 22C, 23C, 24C and 25C.

CLOUDY, POSSIBLY SOME RAIN TONIGHT, TOMORROW; WARMER

THE TEMPERATURES.

1 a. m.	38	9 a. m.	35
2 a. m.	37	10 a. m.	38
3 a. m.	36	11 a. m.	41
4 a. m.	36	12 Noon	44
5 a. m.	36	1 p. m.	45
6 a. m.	35	2 p. m.	46
7 a. m.	34	3 p. m.	48
8 a. m.	33	4 p. m.	48

Yesterday's high, 70 (3 p. m.); low, 30 (11:45 p. m.).



Official forecast for St. Louis and vicinity: Mostly cloudy tonight and tomorrow, possibly some rain; rising temperature; lowest tonight about 36. Outlook for Sunday: Unsettled and mild.

Missouri: Mostly unsettled tonight and tomorrow, possibly some rain or snow; slightly warmer tomorrow.

Illinois: Mostly cloudy, possibly rain or snow in south portion tonight or by tomorrow, and in northwest portion tomorrow; rising temperature tomorrow in northwest portion.

Sunset, 6:14. Sunrise (tomorrow), 6:01.

Stage of the Mississippi 12.5 feet, a rise of 0.3.

SHOE REPAIR-MAN SHOT IN JAW DURING HOLDUP

Herman Pretsky Seriously Wounded at 2749 Market; Negro Flees Without Loot.

Herman Pretsky, shoe repairman at 2749 Market street, was shot in the jaw and seriously wounded by a Negro robber in his shop shortly after 10 a. m. today.

The Negro fled on foot without loot.

At the city hospital, Pretsky told reporters he was working at his bench when the robber entered and asked to see some secondhand shoes. When Pretsky rose to serve him the robber produced a revolver and ordered, "Hands up."

Instead, the cobbler reached toward a shelf under the counter where he kept a loaded revolver, and the robber fired two shots.

The first bullet struck Pretsky's jaw and emerged through the cheek. The second bullet grazed a finger of his right hand, causing a slight flesh wound. Physicians who examined him said he would recover.

Pretsky, who is 49 years old, said he had only 40 cents in the store at the time. The store is a half block from Laclede Avenue Police Station.

HOOVER'S HOME TOWN AGAINST DRY LAW IN DIGEST POLL

Palo Alto (Cal.) Majority for Repeal or Modification; 28 of 35 Cities Vote Wet.

Special to the Post-Dispatch.

NEW YORK, March 21.—President Hoover's home town of Palo Alto, Cal., favors modification or repeal of the prohibition laws by a slightly larger vote than retention and enforcement, according to a tabulation of city voting in the Literary Digest's prohibition poll, covering six municipalities, and issued today. Emporia, Kan., where William Allen White lives, and the neighboring town of Hutchinson gave decidedly dry votes, as did Zion City, Ill., home of Wilbur Glenn Voliva's Christian Apostolic Church. Leavenworth, Kan., made an emphatic wet expression. The tabulation is:

City.	Enf.	Mod.	Repl.
Palo Alto, Cal...	269	161	173
Atlanta, Ga.....	1042	1292	1453
Zion, Ill.....	95	13	12
Hutchinson, Kan.	346	101	85
Emporia, Kan...	378	123	54
Leavenw'th, Kan.	140	196	239

Of 35 municipalities now tabulated in the poll, 28 have voted wet.

THREE KILLED BY EXPLOSION OF POWDER AT ARSENAL

Army Officer and Two Civilians Victims of Accident Near Dover, N. J.

By the Associated Press.

DOVER, N. J., March 21. — An army officer and two civilian employes were killed late today in an explosion of smokeless powder at the U. S. Army arsenal at Picatinny, near here.

The dead: Capt. J. B. Fiddler of the ordinance department, Frank Stevens of Wharton, and Stephen Deevy, Wharton.

Edward Goldsworthy, also of Wharton, was taken to Dover General Hospital in a serious condition. Stevens, Deevey and Goldsworthy were chemists at the arsenal.

Col. James K. Train, commanding officer, said the men were experimenting with a new kind of smokeless powder. The explosion occurred in a small building and no damage was done to the remainder of the arsenal.

$300,000 FOR 'OLD IRONSIDES'

WASHINGTON, March 21. — The French resolution to provide $300,000 to complete restoration of the old frigate Constitution was adopted unanimously today by the House.

The ship, known as "Old Ironsides," is in Boston Navy Yard. The money is needed to supplement funds contributed by the school children of the nation.

LINKS BIG PROFITS IN HOWARD'S FIRM TO HOWE PATENTS

Witness Says Commonwealth Steel Went Ahead After Invention Revolutionized Plant.

REPORT INDICATES RISE IN DIVIDENDS

Plaintiff Was Told That His Processs Would "Blow Up Foundry" When He First Proposed It.

By a Staff Correspondent of the Post-Dispatch.

SPRINGFIELD, Ill., March 21.—When Andrew F. Howe of University City first mentioned around the Commonwealth steel plant in Granite City in 1908 that he had an idea big steel frames and castings could be made better in a steel mold than in the wooden forms lined with green sand, which had been used for years, one of the foremen warned him, "if you pour two tons of molten steel into that mold, it will form a gas that will blow up the plant."

So Hugh L. Hunter of Chicago, a former substitute foreman in the plant, testified in Federal Judge FitzHenry's court yesterday in Howe's suit to force an accounting on his patents used by the Commonwealth, which last year was absorbed by the General Steel Castings Corporation.

But Howe was not to be discouraged, and Clarence H. Howard, president, backed him up, telling him to go ahead and experiment with his idea, against the wishes of other officers.

After the mold had been built and patented, it pushed the Commonwealth to the front in certain branches of the foundry industry, so evidence presented by the plaintiff tends to show. Once a struggling firm, its chances described by one of its officers in a letter in the phrase, "A pure business hazard whether it would succeed or fail," the Commonwealth, armed with a device which gave it a virtual monopoly in the large casting field, swelled in capital stock from $1,500,000 in 1912 to $10,000,000 in 1924, paid its stockholders increasingly cash and stock dividends and last year sold to its successor for $35,000,000.

Program Revolutionized.

Neither mold nor plant blew up. The mold indeed revolutionized the plant's program for large castings.

It was brought out at the hearing that the application for the patent on the one-piece locomotive frame was filed in Howe's name at the Patent Office in Washington, accompanied by his request that the patent be assigned to the Commonwealth Steel Co., his employer. The patent was issued to the Commonwealth Steel Co., with Howe as assignee.

The patent laws require that applications for patents be filed by individuals, who, however, may assign their rights to corporations.

But Howe received no royalties on the patent. Both sides admit this, the defense claiming that it was customary for inventive workers to assign their patents, as Howe did, to the firm.

Howe has testified that no such custom existed to his knowledge, his testimony being corroborated by other former employes. He also has asserted that he made repeated demands for compensation, after the assignment of the patent in 1910, but was put off by Howard's promises that he would eventually "be taken care of."

The defense denies any such demands were made and is seeking today to prove its position, the plaintiff's case having been completed yesterday. As some time will be needed by the defense, the case will almost certainly be postponed after Saturday's session, since Judge FitzHenry will take over a criminal docket next week.

Profits to Stockholders.

Firm customs being as they may have been, the fact remains, or has been testified to, that at no time did Howe receive more than $6000 a year from Commonwealth Steel.

In contrast to this, the plaintiff, taking two sample years, has shown that President Howard, Henry M. Pflager, senior vice president; Clarence H. Howard Jr. and several subsidiary companies, whose boards are alleged to have been made up of directors of Commonwealth, shared in 1918 $125,983 in royalties on patents and in 1926 $146,969. No indication was given as to what these patents were.

Statistics from a Price & Waterhouse report on the firm's financial conditions were introduced. They showed the following rising scale of profits to stockholders, which the plaintiff contends has a relation to the increased use of the mold patent; cash dividends paid

Continued on Page 3, Column 2.

Named for U. S. Supreme Court Bench



JUDGE J. J. PARKER.—Associated Press Photo.

E. W. FRANZ ESTATE TRUSTEES UPHELD; OUSTER IS DENIED

Judge Faris Overrules Motion Against G. A. Buder and G. A. Franz, in Charge of $14,125,000.

Federal Judge Faris today overruled the motion of three of the heirs of Ehrhardt W. Franz for removal of Gustavus A. Buder and G. A. Franz as trustees of the Franz estate, consisting chiefly of Burroughs Adding Machine Co. stock with a present market value of $14,125,000.

A Bible text—"But Jeshurun waxed fat and kicked"—was cited by Judge Faris as illustrating the growth of the Franz estate in the hands of the present trustees. The text is from Deuteronomy 32, 15.

"If this were a theological discussion, and not a discussion of cold questions of law," the Judge said, "the text most applicable to the facts, motives and history of this case would be found in Holy Writ," and he quoted the words already given.

Judge Faris said that the estate, in the trusteeship of Buder and G. A. Franz, had grown from less than $400,000 in value to $14,000,000 or more. He did not cite the higher value, ranging to $27,000,000, which the estate had before the stock market crash last fall. The Judge said his figure did not include the portion in the hands of Mrs. Sophia Franz, widow of E. W. Franz, which he estimated at a value of $2,000,000.

Rules on Three Complaints.

Judge Faris took up three points of the complaint. First, failure of the trustees to give bond. Bond had been furnished, the court said. Second, failure to make accounting as required. The court said there was delay in making the accounting, due to a misunderstanding, but that the accounting had been made.

Third, the complainants charged mishandling of the estate, particularly in the sale of the remainder interest. Judge Faris found that the sale of the remainder interest had been made properly and to the satisfaction of the majority of those concerned, the sale being to the widow.

Judge Faris then took up the allegation that ill will existed between the trustees and the administrators, the Mississippi Valley Trust Co. and others. In such a matter, the court said, mere "human emotion" could not have legal weight. It might be possible to take cognizance of a feeling of ill will if it had a present basis; such a feeling cannot be admitted when "based on some ancient feeling," he said.

No Breach of Trust Shown.

The court quoted authorities to the effect that a trustee should not be removed unless there is a breach of trust, "and even then he should not be removed as long as some of the beneficiaries are satisfied, but only if the fund is in danger." He should not be removed for errors in judgment or differences of opinion.

There is nothing in the record, Judge Faris said, to show a breach

Continued on Page 2, Column 2.

JOHN J. PARKER NOMINATED FOR SUPREME COURT

Federal District Judge at Charlotte, N. C., Chosen by President to Succeed Sanford.

By the Associated Press.

WASHINGTON, March 21. — President Hoover today appointed Judge John J. Parker of North Carolina to the Supreme Court to fill the vacancy caused by the recent death of Justice Edward T. Sanford of Tennessee.

Judge Parker will be one of the youngest men ever on the Supreme Bench. He is 44 years old.

Born in Monroe, N. C., he was educated in the public schools and graduated from the University of North Carolina in 1907. The following year he graduated from the law school of the same institution, and was admitted to the bar.

He was Republican candidate for Governor of North Carolina in 1920 and a leader in politics in the State until Oct. 3, 1925. Then he was appointed to the Fourth Circuit Court of Appeals by President Coolidge. Senators Simmons and Overman of North Carolina indorsed his appointment to the Supreme Court.

"He is a fine man," said Simmons, "of judicial temperament and an able lawyer. If the President determined to appoint a Republican there is no choice that suits me and my state better. If he had determined upon a Democrat we would have pressed Judge Stacy to the limit."

The nomination was sent to the Senate today and steps are expected to be taken for early consideration.

HOOVER ORDERS 850 MORE MARINES OUT OF NICARAGUA

This Reduces Armed Force of U. S. in Central American Republic to About 900.

By the Associated Press.

WASHINGTON, March 21. — President Hoover today ordered about 850 of the Marine force now detailed to Nicaragua to be withdrawn, reducing the total of the Marine establishment now in that republic to between 800 and 1000.

ZEPPELIN TO SAIL MAY 10

Brazil Itinerary Calls for Return Stop at Lakehurst.

By the Associated Press.

FRIEDRICHSHAFEN, Germany, March 21.—Capt. Ernst Lehmann today said that take-off of the Graf Zeppelin on its first South American flight would take place between May 10 and May 15, with return by way of Lakehurst N. J.

The projected itinerary is from Friedrichshafen to Seville, Rio de Janeiro, Pernambuco, the West Indian islands, Havana, Lakehurst, Seville and Friedrichshafen.

EARTHQUAKE ROCKS JAMAICA

KINGSTON, Jamaica, March 21. —An earthquake lasting six seconds was experienced here at 10:20 o'clock this morning. The walls of several concrete buildings were cracked.

TARIFF ON OIL DEFEATED AGAIN; ONE VOTE SHORT

Pine's Proposal for Duty of 40 Cents a Barrel and 20 Pct. Ad Valorem Rejected, 37 to 38.

FIFTH EFFORT TO OBTAIN A LEVY

Three Republican Old Guardsmen, Hale, Keyes and Walcott, Line Up With Log-Rollers.

By RAYMOND P. BRANDT, A Staff Correspondent of the Post-Dispatch.

WASHINGTON, March 21. — "The unholy alliance" on lumber, sugar and oil came within one vote today of a 100 per cent victory for high tariff protection when the Senate, by a vote of 37 to 38, rejected the amendment offered by Senator Pine (Rep.), Oklahoma, for a duty of 40 cents a barrel on crude oil and a 20 per cent ad valorem tax on refined products.

Unless the oil Senators can find one more vote, they will be holding the bag, for the Grundy log rollers, who, by trades based on local self-interest, have been able to increase the duty on Cuban sugar from 1.76 cents a pound to 2 cents, and to impose a levy of $1.50 a thousand feet on soft lumber, now on the free list.

The same Pine amendment was rejected by the Senate night before last by a vote of 32 to 33. Today's vote was the fifth on oil, and each time the oil Senators have decreased the margin of defeat.

Senator Ashurst (Dem.), Arizona, immediately after the vote on the Pine proposal, asked if it would be possible for the Senate again to be forced to vote on the oil tariff.

"As in a House of Thieves."

"Must we hold ourselves at arm's length as in a house of thieves?" he demanded.

Vice President Curtis admonished Ashurst for his language and stated that under the Senate rules another vote could be asked if the amendment were changed.

"We will then be on guard" Ashurst shouted as he took his seat.

The three Senators who switched their votes since night before last were Republican old guardsmen, Hale of Maine, Keyes of New Hampshire and Walcott of Connecticut, none of whom has any oil interests in his state worth mentioning. Heretofore, many of the New Englanders have voted against an oil tariff on the theory that it would increase the price of gasoline to automobile owners.

Objects to Repeated Ballots.

No debate was permitted on Pine's amendment today. Senator Ashurst, however, just before the roll call, protested against the repeated ballots. He declared that it was unfair to ask the Senate to vote again and again on questions decided in the committee of the whole.

The first hour of the morning session was devoted to an amendment offered by Senator McMaster (Rep.) of South Dakota slightly lowering the duties approved for plate glass. His compromise proposal was adopted, 19 to 36. The amendment provides a rate of 17 cents a square foot on plate glass over 384 and not exceeding 1008 square inches as against existing levies ranging from 19 to 22 cents on sizes within these limits. The amendment also would cut from 25 to 19¾ cents the rate on plate glass over 1008 square inches.

Congress cannot adjourn before June 1 "under the most favorable conditions," Senator Watson of Indiana, the Republican leader, told the Senate in announcing a plan for a week's recess after the tariff bill is passed.

Watson announced that the Senate should stay in session tomorrow until it passed the tariff measure.

Watson was joined in his demand for speedy disposition of the bill by Swanson of Virginia and Barkley of Kentucky, Democrats.

The Senate then, by a vote of 39 to 29, approved an amendment by Senator Hatfield (Rep.), West Virginia, to add 10 cents a dozen pieces to the duties now in the bill on all china wares.

For the second time the Senate rejected a proposal to retain common building brick on the free list, leaving a rate of $1.25 a thousand in the bill. The vote was 36 to 35.

Senator Shortridge (Rep.), California, won approval of an amendment to increase the present rate on tungsten metal from 60 cents a pound and 25 per cent to 60 cents and 50 per cent, and the duty on tungstic acid and compounds of tungsten from 60 cents and 25 per cent to 60 cents and 40 per cent.

MARCONI IN ITALY TALKS BY PHONE TO SYDNEY, AUSTRALIA

He Conducts Conversation From Yacht; to Try American Experiment Next.

By the Associated Press.

GENOA, Italy, March 21.—Guglielmo Marconi, inventor of the wireless, this morning held a two-way conversation with friends in Sydney, Australia, using the new radio telephone station aboard his yacht Electra.

The conversation was clear and strong. Marconi intends to repeat the experiment in several days with North America and Latin America.

EX-PRESIDENT TAFT'S ESTATE IS VALUED AT $475,000

Two Homes Worth Together $125,000; Debts, Including Funeral Not to Exceed $3000.

By the Associated Press.

WASHINGTON, March 21.—A petition for the probate of the will of the late William Howard Taft showed the former President and Chief Justice left an estate valued at $475,000.

As filed recently by Mrs. Taft, the petition for probate showed Mr. Taft owned real estate near Murray Bay, Quebec, Canada, and the mansion on Wyoming avenue in Washington, together estimated to be worth $125,000.

The former Chief Justice's personal estate, comprising stocks and bonds and personal effects was estimated at $350,000.

Mrs. Taft added that his debts, including the expenses of the funeral, would not exceed $3000.

She told the Court also that the subscription of $10,000 to Yale University mentioned by Mr. Taft in his will, had been paid during his lifetime. Likewise he had paid the $2500 to the Taft school, founded by his brother, Horace Taft, who was mentioned in a codicil.

MAGNITUDE AND POSITION OF NEW PLANET ANNOUNCED

Photographic Exposure of 90 Minutes Gives Rank of 16 in Brilliancy.

By the Associated Press.

CAMBRIDGE, Mass., March 21. —Harvard Observatory yesterday announced the first officially recorded position of the newly discovered trans-Neptunian planet, or "planet X," as it is temporarily known. The announcement follows:

"On a plate on 90 minutes exposure, made March 19, with the 16-inch Metcalf refractor at Harvard, the photographic magnitude of the trans-Neptunian planet is estimated 16 on the international magnitude scale.

"From measures on plates taken on a 24-inch reflector at Yerkes Observatory at Williams Bay, Wis. Prof. Van Biesbroeck has reduced the following position of the planet, March 17: 07ʰ9 right assension, 7 hours, 15 minutes, 41 seconds; declination, plus 22 degrees, 7 minutes, 18 seconds."

The faintest star visible to the naked eye is of the sixth magnitude.

NAVY CROSS TO ST. LOUISAN WITH NICARAGUAN GUARD

Lieut. Herman E. Hanneken of Marines Honored by U. S.; Other Awards.

By the Associated Press.

WASHINGTON, March 21.—Award of the Distinguished Service Medal to Col. Robert Y. Rhea, Morganfield, Ky., for his services with the Marine Corps in Nicaragua, where he is stationed, was announced today by the navy.

The award of the Navy Cross to four other Marine officers for their duty in Nicaragua also was announced. They are Maj. Harold C. Pierce, Lexington, Mass., now on duty in Washington; Capt. Robert Blake, Berkeley, Cal., now at Quantico, Va., and Lieut. Herman E. Hanneken, St. Louis, and Lieut. Edwin U. Hakala, Detroit, Mich., both of whom are with the Nicaraguan National Guard.

HARRY F. KNIGHT SELLS SEAT ON NEW YORK STOCK EXCHANGE

Price Is $415,000; Firm Decides to Have But One Membership.

Harry F. Knight, senior partner in the brokerage firm of Knight, Dysart & Gamble, has disposed of his membership in the New York Stock Exchange for $415,000 to John D. Warren of New York.

Sale of the membership, members of the firm said, was prompted by the firm's desire to hold but one membership in the exchange, that of Clarence O. Gamble, another partner. Knight is continuing in active business.

EUROPA MAKING FAST TIME

New Hamburg-American Liner Averages 27.8 Knots.

By the Associated Press.

ABOARD S. S. EUROPA, March 21.—At noon today after completing 12 hours and 12 minutes of its first day's run on her maiden voyage from Cherbourg breakwater to Ambrose Light, the Europa, new ship of the Noth German Lloyd and sister ship of the liner Bremen, had traveled 339 miles. The average speed for the 19 hours was 27.8 knots. She was traveling against a head wind and a swell.

CONTRIBUTOR CONTRADICTS HUSTON ON $36,000 GIFT

F. H. Haggerson Denies G. O. P. Chairman's Testimony That It Was Given for Purchase of Maps and Records.

$22,000 WENT TO PAY STOCK DEBT

At Time Donation Was Given, Party Leader Owed Broker $19,380 — Money Meant for Shoals Lobby Work.

By PAUL Y. ANDERSON, A Staff Correspondent of the Post-Dispatch.

WASHINGTON, March 21.—Claudius H. Huston's testimony concerning the $36,100 which he collected last year from the Union Carbide Co. was contradicted on several important points today by the man who gave him the money. In addition, it was shown that $22,000 of the money was used in wiping out Huston's obligations to his broker, incurred by trading in the stock market. Other evidence already had disclosed that the remaining $14,100 was put up as margin on stock.

Fred H. Haggerson, president of the Union Carbide Co., testifying today before the Senate Lobby Investigating Committee, denied that $36,100 was given in payment for maps and records as stated yesterday by Huston. He said it was given for the purpose of influencing legislation in Congress, under which his company would have received 50,000 horse-power of electric current from the Government plant at Muscle Shoals at bargain rates.

Haggerson denied, as stated yesterday by Huston, that they agreed upon $36,100 as Union Carbide Co.'s contribution at a discussion in March of last year. He asserted, on the contrary, that Huston asked for $22,000, which was given him, and that in June following he came back and solicited another contribution of $14,100.

Wanted It in Terrible Hurry.

The committee did not ask Haggerson whether he knew Huston intended to put the money up with his broker, but the question was put to him after adjournment by the Post-Dispatch correspondent.

"I didn't know what he was going to do with it," Haggerson replied, "but it was obvious that he wanted it in a terrible hurry."

Senator Blaine of Wisconsin had endeavored to shed some light on this matter. He disclosed, from the records of Blyth & Bonner, Huston's brokers, that when the $22,000 contribution was solicited and received Huston owed the brokerage firm $19,380 on account of stock he had purchased, and that the Carbide donation was used in wiping out that debt.

Explanation of Personal Checks.

On the whole, the committee appeared to be infinitely more satisfied by Haggerson's explanations than it had been by Huston's, but there were some points at which Senator Walsh of Montana raised his eyebrows and Chairman Caraway indulged in an Arkansas snicker. Conspicuous among these instances was that in which Haggerson attempted to explain why he had given his own personal checks, instead of the company's, and why he had made them out to W. R. Moore, instead of to Huston.

He said he drew the first check on his own account because the occasion was "after office hours" and that he drew the second one in the same way because he had drawn the first one that way.

"In other words, it had get to be a habit with you," grinned Caraway. Haggerson said that Huston asked him to make both checks payable to Moore, but that Huston didn't explain why and Haggerson didn't ask him and doesn't know yet.

Reports that Huston's tenure as National Committeeman of the Republican party will be brief multiplied today, when it became known that President Hoover had summoned Col. Joseph R. Nutt, the party's national treasurer, to a conference at the White House. Huston emphatically denied yesterday that he would resign. His elevation to the post of party chief resulted

Continued on Page 3, Column 3.

DOHENY CASE TO BE GIVEN TO JURY TOMORROW

Judge Hitz Announces He Will Read His Instructions as Soon as Session Opens in the Morning.

BOTH SIDES END ARGUMENT

Court Room Jammed With Spectators at Conclusion of $100,000 Bribery Trial.

By the Associated Press.

WASHINGTON, March 21. — Justice William Hitz announced today the case of Edward L. Doheny, charged with bribing Albert B. Fall, former Cabinet officer, would go to the jury tomorrow. He made his announcement after Owen J. Roberts, for the Government, had concluded argument in the case. The Judge added that he would deliver his charge when court convened tomorrow morning, planning in the meantime to read argument made by opposing counsel.

The courtroom was jammed and spectators were standing in the entrance aisle as Roberts ended his address.

Contrasts Stories.

Roberts said Doheny's story that he finally bid on the Pearl Harbor, Hawaii, oil storage project because of a Japanese war story related to him by Rear-Admiral J. K. Robison "was never told to the Senate Committee."

Doheny had testified he talked to Robison in December, 1921, and Roberts pointed out to the jury that he had told a Senate Committee that he had never heard of the Pearl Harbor project until January.

"You can't wash out of this case that the Navy Department turned over to the Interior Department all these oil reserve matters," Roberts said.

Frank J. Hogan, Doheny's lawyer, had charged the Government with withholding documents that would have cleared his client.

Roberts recalled the charge, saying: "Here is a letter Hogan found and didn't tell about it." It was a letter from Denby to Fall on Dec. 14, 1921, reiterating that the Navy had turned the oil leases over to the Interior Department.

"Fall was charged with the legal responsibility for everyone of those contracts," Roberts asserted.

Hogan began his argument today with an explanation of the Pearl Harbor Hawaii naval oil storage contract.

The Pearl Harbor contract gave a Doheny company preference to the Elk Hills, Cal., naval oil lease subject to certain conditions. This preference was regarded as mandatory.

Atlee Pomerene, Government special prosecutor, in his argument to the jury yesterday, insisted that while Doheny kept in the background during the Pearl Harbor negotiations he had "his hands on the reins."

Attacking this phase of the Government's contentions today, Hogan asserted that Doheny knew nothing of the details of the contract.

Hogan said the bids were studied by experts who decided an alternate proposal which gave the Doheny firm preference was best for the Government.

The defense attorney reviewed the "preferential right" clause and recommendations of experts that it be limited to the last half of the naval reserve.

Denies Fall's Active Participation.

Preferential right meant, he told the jury, that Doheny interests would get first chance to lease the land only if it were willing to accept conditions as laid down by the Government.

"If Fall had been paid would he have permitted a subordinate to cut down the amount of the lease?" he asked.

Fall, he said, was "2000 miles away" when naval officers and Fall's subordinates decided to accept the alternate proposals. He added they wired Fall recommending that he authorize them to execute the lease.

"There was his chance to change the contract if he wanted to," he said.

Hogan said the navy's decision late in 1922 to increase the oil storage facilities at Pearl Harbor had led it to urge the leasing of more acreage to the Pan American so that the needed royalty oil could be provided.

He then went into the naval treaties which the defense had held up as making the project unnecessary, and told the jury they provided that the "last outpost where the navy could have a base was at Pearl Harbor." He said the treaties prohibited increasing fortifications at Guam and in the Philippines.

Rear Admiral J. K. Robison, in charge of the Pearl Harbor construction, Hogan said, then told the Pan American that the navy would give it a lease to all the Elk Hills reserve if it would provide the additional construction at Pearl Harbor.

Hogan told the jury that Fall put the entire matter up to the decision of that "unimpeachable Secretary of the Navy, Edwin Denby." Denby has since died. "Not a word from Fall," he exclaimed, "except put it up to Denby."

Hogan became dramatic as he continued to tell the jury he was putting his whole self into the argument because "more than a life is at stake." He then reviewed the details of the negotiations that led to the execution of the lease which awarded the 32,000-acre naval reserve to the Pan-American company on Dec. 11, 1922.

Doheny bowed his head when Hogan mentioned his dead son, Edward L. Doheny Jr., who drew the check for $100,000 that was given to Fall. The oil man seemed grief-stricken as the defense attorney told of young Doheny's death and asked if the oil man would have made his son a party to the transaction if the money given Fall had been a bribe.

During his plea Hogan picked up a note that Fall gave Doheny for the money and asked: "Have you ever in your life known of a note being given for a bribe?"

$100,000,000 Profit Explained.

Hogan said Doheny's famous statement that he expected to make $100,000,000 was based on figures furnished by the Bureau of Mines. He told the jury that the evidence showed Doheny had made that estimate based upon the expenditure of $150,000,000 and that he expected the $100,000,000 profit would result in 30 or 40 years.

Hogan then called to the jury's attention the court's instruction that under the law Fall might be guilty and Doheny not guilty and that Doheny was in a financial position to make "a sentimental loan" of $100,000 to a friend if he wished to do so.

HIS STORIES OF LOBBY FUND FAIL TO MATCH



CLAUDIUS H. HUSTON.

HUSTON EXPECTED TO RESIGN POST OF G. O. P. CHAIRMAN

He Has Declared He Will Stay, but Some Leaders in Congress Think He Should Go.

HOOVER WATCHING LOBBY TESTIMONY

Action Not Likely Until Hearings About Activities for Muscle Shoals Legislation Are Ended.

By the Associated Press.

WASHINGTON, March 21.—The resignation of Claudius H. Huston as chairman of the Republican National Committee is expected in party circles that are considering the testimony concerning him before the Senate Lobby Committee.

He has announced that he will stick to his post. Any other decision on his part, it is thought, will await the conclusions of the hearings.

President Hoover has declined to comment and no indication has come from the White House as to the sentiment of the executive. The President, however, is watching the situation carefully and keeping in touch with party leaders.

Congressional leaders, too, are watching the hearings. Huston's friends demand that he be given a full hearing. There are some legislators, however, who think he should resign.

With one-third of the Senate and the entire membership of the House up for election next fall, there in particular interest in the Huston hearing, especially among Republican Senators and Representatives who are running for re-election.

In investigating extra-official activities in connection with Muscle Shoals legislation, the Lobby Committee disclosed that as president of the Tennessee River Improvement Association, Huston collected $36,100 from the Union Carbide Co. for the furtherance of the association's work. This sum was deposited with his New York broker and partly used to cover marginal stock account.

Yesterday's callers at the White House included Senator Moses and Dr. Albert Hubert Work, Huston's predecessor in the national chairmanship. It was Work's second visit in three days. After their conferences with the President, both declined to discuss the situation.

E. W. FRANZ ESTATE TRUSTEES UPHELD; OUSTER IS DENIED

Continued From Page One.

of trust in the present case. "Not only are some of the beneficiaries satisfied, but about three-fourths of them are satisfied."

The estate's holding of Burroughs stock is 282,500 shares. At the lowest price after the market crash, this would have been worth about $3,000,000. The present market price is about $50 a share, making a value of $14,125,000.

Franz Estate in Litigation for Six Years.

As has been told, Franz, a St. Louis grocer, invested $21,000 in 1896 in stock of the American Arithmometer Co. which later became the Burroughs Adding Machine Co. When Franz died two years later his stock was valued at $97,786. Since then the Burroughs company has declared large stock and cash dividends.

Franz placed his estate in trust, his widow to receive the income during her life and the principal to be shared by the 10 children at her death. Mrs. Sophia D. Franz, the widow, is living, at the age of 89, at Pasadena, Cal. Three of the children have died.

At the rehearing by Judge Faris last December, Buder was questioned about the propriety of investing some of Mrs. Franz's funds in enterprises in which he is an officer and financially interested, such as the American Press, publisher of the St. Louis Times; the Arcadia Realty Co. and the Acreage Realty Co.

"I don't think it was inconsistent," Buder answered. "Loans to these companies were made in the usual course of business and were made on collateral. It was just like lending some of the funds to banks in which I am a director."

$256,000 for Buder's Law Firm.

Buder was asked whether his law firm had not received $256,000 in legal fees from the Franz estate in the last 20 years. He conceded that was approximately correct. Previous testimony had been that the figures in three of the years, 1923-25-27, amounted to $95,000.

In defending his stewardship, Buder has declared that as trustees and as a director and general counsel of the Burroughs company, he kept the stock in possession of the Franz estate when, in the hands of others, it might have been sold, so that the estate never would have attained its present value.

Incidentally, Sophie Franz's own estate is worth more than $2,000,000, largely in Burroughs stock, as shown by an audit filed by the trustees in January. Among the assets listed, as of July 19, 1928, are loans (since paid, according to Buder's testimony) as follows: Arcadia Realty Co., $105,000, secured by deeds of trust; Acreage Realty Co., $35,000, secured by deeds of trust; American Press, $25,000, secured by stock. Among security holdings listed are 500 shares of common stock of the American Press, $48,675; 350 shares of the Westliche Post, $35,000, and $20,000 of bonds of the Pontiac Realty Co., owner of the Buder Building, formerly the Pontiac Building.

TEN AMERICAN MISSIONARIES TRAPPED BY CHINESE REDS

Announcement Made by State Department; List of Catholics in Kanchow.

By the Associated Press.

WASHINGTON, March 21.—The State Department today announced receipt of word from China that 10 American Catholic missionaries are trapped in Kanchow by communist Chinese.

The following are the American Catholic missionaries stationed at Kanchow on Jan. 1 and it is thought they are still there: Mary C. Beggs, Emmetsburg, Md.; F. L. Cahill, Germantown, Pa.; J. J. Corbett, Boston; Vincent Louise Delude, South Boston, Mass.; Clara Louise Groell and Anselma Jarboe, Emily P. Kolb, Helen C. Lucas, Sarah A. O'Neill, Anne Strable, all of Emmetsburg, Md. J. J. O'Shea, (apparently the Bishop) Deep River, Conn., Francis J. Stauble, Rochester, N. Y.

BONES OF AMERICAN VICTIMS OF PRISON SHIP BURIED

Thought to Be Those of Revolutionary War Soldiers Who Died on British Vessel at Brooklyn.

By the Associated Press.

NEW YORK, March 21.—Bones thought to be those of three or four American soldiers who died aboard a British prison ship in New York harbor during the American Revolution were buried with military honors yesterday in the naval plot of Cypress Hills Cemetery in Brooklyn.

They were found recently in Brooklyn Navy Yard while a minor excavation was being made for building ways from which was launched the U. S. S. Pensocola. In revolutionary times the site of the Navy Yard was known as Wallabout Basin, and where battleships are now launched several British prison ships were moored.

Soldiers of the Continental Army were imprisoned there, and many died, according to the records.

GANDHI URGES FOLLOWERS, IF SHOT, TO DIE PEACEFULLY

Indian Nationalist Leader Speaks at Kareli, Where He Stops With Marchers.

KARELI, BOMBAY, India, March 21.—Mahatma Gandhi, arriving here with his volunteer marchers in the civil disobedience campaign, gave further instructions for carrying out his policy of nonviolent resistance to the Indian Government.

Declaring he and his followers wanted to enforce a "social boycott" on all Government servants, he urged the villagers to refuse to fetch water for the tax collector so long as he worked for the present Government, and told laborers not to give him their services.

He told his hearers that if sent to prison they should go piously, if assaulted they should bear it cheerfully, if shot they should die peacefully.

Pandit Jawaharlal Nehru, president of the Indian National Congress, who met Gandhi at Jambusar, said a great responsibility lay on the Gujerat district, where Ghandi will attempt to manufacture salt. The whole country looked to the district for the first stroke in attaining complete independence, he said.

SAYS WHALEN WILL RESIGN

New York Official Avers Police Commissioner Will Quit April 26.

By the Associated Press.

NEW YORK, March 21.—A high official at City Hall, who refused to allow his name to be used, announced today that Grover Whalen would resign as Police Commissioner on April 26. The official pointed out that, when Whalen accepted the Police Commissionership, last April 1, he obtained only a year's leave of absence from the John Wanamaker store, of which he was general manager.

Whalen said he had no intention of resigning "at this time" and refused to answer when asked if he intended to resign next month.

SAYS PIXED CALL MONEY RATE WOULDN'T CURB SPECULATION

By the Associated Press.

WASHINGTON, March 21.—Gov. Roy A. Young of the Federal Reserve Board testified before the House banking committee investigating the banking situation today that an arbitrary maximum limit of 6 or 8 per cent on the call money rate would not prevent over speculation.

Replying to a suggestion by Representative Seiberling (Rep.), Ohio, that "Congress should place a limit on the call money rate," Young said, "Those things adjust and control themselves."

"But they didn't adjust themselves last fall when the rate went to 25 per cent, until you and the Federal Reserve Board had put on the breaks," observed Seiberling. Young answered that the board had taken no "drastic" steps toward holding down the call rate.

Asked in "whose interests" the call rate was fixed, Young said it was determined by the combined interest of the borrower and the lender.

"If an 8 per cent rate were named as a maximum, speculation would be greater, and in the case of a sudden decline, the crash would be correspondingly greater," Young said.

Colds

When you have headache, feel achy, chilly and sneeze—take the old standard, reliable Grove's Laxative BROMO QUININE at once. Used by many millions for over 40 years. Merit is the reason.

Grove's Laxative BROMO QUININE Tablets

30c at all druggists

Successful Since 1889

ST. LOUIS POST-DISPATCH

Founded by JOSEPH PULITZER Dec. 12, 1878.

TELEPHONE: MAIN 1111

Published Daily by the Pulitzer Publishing Co., Twelfth Boulevard and Olive Street.

MEMBER OF THE ASSOCIATED PRESS and AUDIT BUREAU OF CIRCULATIONS

The Associated Press is exclusively entitled to the use for republication of all news dispatches credited to it or not otherwise credited in this newspaper, and also the local news published herein. All rights of republication of special dispatches herein are also reserved.

Subscription Rates by Mail, in Advance

Daily and Sunday, one year.....$10.00
Daily, without Sunday, one year.....8.00
Sunday only, one year.....2.00
Daily only, 50c a month; Sunday, 15c a copy. Remit either by postal order, express money order or St. Louis exchange.

Subscription Rates by Carriers

Delivered by city carriers or out-of-town dealers: Daily only, 50c a month; Sunday, 15c a copy.

Entered as second-class matter July 11, 1879.



Safe for any use

Utility Head Contradicts Huston

Continued From Page One.

from his personal friendship with the President.

More Than $100,000 Expended.

The Union Carbide Co., Haggerson testified, is a division of the Union Carbide and Carbon Corporation. It joined with the American Cynamid Co. in an attempt to get the Muscle Shoals property and has spent more than $100,000 in its efforts to defeat the Norris plan for Government operaton of the plant, and to have its own bid accepted, he said.

After relating how Huston called him on the telephone in March of last year and asked him to come to Huston's office to discuss Muscle Shoals and the affairs of the Tennessee River Improvement Association—under whose name Huston and J. W. Worthington had been lobbying before Congress for the Carbide-Cynamid bid—Haggerson continued:

"He told me the association was in a bad way. It was in debt, it had no money, and Huston said it was impossible to raise any more in the Tennessee River valley. He wanted to know if we would contribute to its support. He said it had to have $22,000 by the next morning or close its doors.

"I returned to my office, thought the thing over, and decided to give the money."

"What did he say about the condition of the association?" inquired Senator Walsh. "He said it owed him money, and that Worthington was pressing him for more. There was some talk about the maps and data that the association had accumulated."

Maps Probably a Consideration.

"Did you buy them?" Caraway shot in. "No, I wouldn't say we bought them. I think they probably were a consideration, though."

"Have they ever been delivered to you?" "No."

"Have you ever seen them?" "No, but our Mr. Davis has seen them. Our engineers think they are valuable."

"Well, what was the association to do with the money that you contributed?" Walsh pursued. "It had already done a great deal."

"Then this contribution was to pay it for work already done, rather than for what it might do?" "I should say it was for both."

"Just what did you understand the association would do in the future?" "Go ahead with its work to have the Cyanamid bid accepted."

Haggerson said Huston expressed the opinion that it "would not be necessary to keep the association going very long."

"In other words, he had just come from Washington, and he expected that the Cyanamid-Carbide bid would be accepted at the special session of Congress," interjected Senator Blaine. "I assume that is what he meant," Haggerson replied.

"Did he tell you whether he had just been at the White House?" Blaine inquired. "He did not."

It was recalled that the inauguration of President Hoover occurred less than a week before.

"Your understanding was that the association would disband as soon as the Cyanamid bid was accepted?" asked Blaine. "Yes, sir."

This testimony was in strong contrast with Huston's repeated denials that the Carbide contribution was payment for the lobbying activity of the association. Haggerson made absolutely no bones about it.

"Mr. Haggerson, can you tell this committee why you made out these checks on your personal account, instead of on the company's account?" Walsh asked. "The only reason I can recall is that the occasion was after office hours, and the treasurer had gone home. The company reimbursed me the next morning."

The second contribution, that of $14,100, was made in June, after a telephone call from Huston stating that "the association needed that amount at once," Haggerson continued.

"Did that occur after office hours?" Walsh sardonically inquired. Haggerson said no. "Then why was that check also drawn on your personal account?" "I suppose because I had drawn the first one that way."

Referring to the $22,000 donation, Caraway asked why Haggerson had not waited until the next morning to draw the check. The witness replied that Huston had said the money was needed the next morning. The obvious inference from this testimony, coupled with the evidence of the state of Huston's account with Blyth & Bonner, was that unless the Carbide company came at once to the support of the Tennessee River Improvement Association and its "engineering work," Huston would have found it necessary to look around for money with which to cover his margins. At any rate, the books showed that was what became of the $22,000 check.

Walsh asked if it was customary for Haggerson to give his personal check in discharging the company's obligations, and Haggerson replied that this was the only instance of it that he could recall.

Had Full Authority to Act.

Caraway wanted to know why Haggerson didn't consult his company directors or fellow officers before making the donation. Haggerson replied that he had full authority to do it himself, and proceeded on his own responsibility. He admitted that he had never been formally authorized to make such payments, and at that time was only vice president of the company.

"I am curious to know how much you could give away—what was the limit?" Caraway asked.

"I don't know—I never tried it," was the answer.

Haggerson was visibly embarrassed when a series of sharp questions from Senator Black of Alabama disclosed that Haggerson had been receiving each day, from an agent in Washington, a transcript of Huston's testimony and other testimony affecting the Carbide company's activity in connection with Muscle Shoals.

Haggerson admitted that Vice President Mitchell, who has been directly in charge of the Carbide company's Muscle Shoals campaign, left for Europe after the lobby investigation started, and has not yet returned.

Moore Tells of Stock Deals.

Preceding Haggerson, Moore told the committee that he had bought and sold stock at Huston's direction from the latter's New York brokerage account.

Questioned in regard to the two checks given by the Union Carbide Co., he said the funds had been used in buying and trading stocks.

Moore said he received two checks, one for $22,000 and the other for $14,100 by a messenger who told him they were from Huston.

"Who was the man?" Caraway asked. "I don't know."

The witness said he deposited the $22,000 received first, in an account maintained by Huston at the latter's direction. "It was a trading account," he added.

"What do you mean by a trading account?" "To buy and sell stocks." "Who did the buying and selling?" "I did."

Later, he said, he received the check for $14,100 and deposited it in a separate account and it also was used for buying stocks on which a profit of more than $500 was made.

"Did you buy these stocks on your judgment or did Mr. Huston tell you to buy them?" Walsh asked. "I bought them on my own judgment," Moore replied.

Moore described himself as the "confidential man" for Huston and said he had been associated with him for about 20 years.

While he was questioned about the transactions, Moore said: "It was just money to me."

Senator Walsh said that on June 28, when the $14,000 deposit was made, there was also a deficit in a Huston account of $29,500.

HAITIAN COMMISSION RETURNS

Reaches Washington and Confers With Hoover.

By the Associated Press.

WASHINGTON, March 21.—Prepared to frame a final report on the position of the American Government toward Haiti, the Forbes Investigating Commission returned to Washington at 1:40 p. m. today.

President Hoover said that the commission intended to make a final report within the week on the steps necessary for a gradual reestablishment of self-government in the island republic.

After a brief conference with President Hoover, Chairman W. Cameron Forbes of the commission, said the commissioners had given the President a brief preliminary report on the commission's activities in Haiti. A full report will be presented later.

WOMAN KILLS INVALID MOTHER

Then Shoots Self, Jumps Three Stories at Wilkesbarre, Pa.

WILKES-BARRE, Pa., March 21.—Mrs. Joseph Colvin, 32 years old, shot and killed her mother, Mrs. Louis Detmer, 69, with a shotgun at their home here today as Mrs. Detner lay helpless in bed.

She then turned the gun on herself and leaped out a third-floor window. Seriously wounded, her back and both legs broken, Mrs. Colvin is not expected to recover.

Negro Woman Shot to Death.

Peggy Mallory, a Negro, 4649 Lucas avenue, was shot to death this afternoon by a Negro man with whom she had been living. Police are holding Sam Smith, a Negro laborer.

3 DIE, HUNDREDS ILL OF STRANGE PARALYS

Jamaica Ginger Concoc... Suspected Cause in Ohio and Kentucky.

By the Associated Press.

CINCINNATI, March 21.—Th... Orleans are dead and 125 are s... fering with a strange form... paralysis which doctors said r... from drinking a Jamaica ... concoction. Sixty-five were st... en in or near Cincinnati, 2... Middletown and 40 at Mount ... non. Dr. A. C. Bachmeyer, s... tendent of the Cincinnati G... eral Hospital, said physicians h... been unable to diagnose the ill... with certainty. At Middletown, ... the victims said they had dru... Jamaica ginger mixed with s... water.

By the Associated Press.

LOUISVILLE, Ky., March 21... As the number of cases of pa... paralysis thought by Kentu... health officers and physicians ... be caused by drinking adulterat... Jamaica ginger mounted today ... 250 or more, hopes for a scienti... diagnosis of the malady center... here. Several of the victims ... to be brought to the Louisville C... Hospital immediately and will ... isolated for medical and neurol... ical investigation. Dr. L. L. T... rell of Corbin, where there ... more than 100 cases, said he h... one brand of ginger analyzed ... Atlanta and was told it contain... industrial instead of pure gr... alcohol. Supplies of ginger ha... been traced to New York, St. Lo... Cincinnati and Tennessee points.

DUST STORM HITS SPOKA...

Cleaners' Bills Will Run ... Thousands of Dollars.

By the Associated Press.

SPOKANE, Wash., March 21.—... A sandstorm here Wednes... hurled so much dust into the ho... and stores that cleaners' bills w... run into thousands of dollars.

The storm, which covered Eas... ern Washington, Northern Idah... and Western Montana, was su... ceeded here yesterday by a lig... fall of snow, which soon disa... peared. The grime of Wednesd... remained, however, causing wo... storekeepers because of damag... stocks and to housewives who h... done their spring cleaning early.

Your Eyes Should Do Team Work

... Yet Very Often One Eye Is Not as Strong as the Other and That Means Headaches, Eyestrain and Nervousness.

¶ Have a thorough examination by one of our State Registered Eyesight Specialists . . . it will reveal the condition of your eyes. This highly scientific service is without charge or obligation.

THE "ARCHER" . . Special at . . $3.75



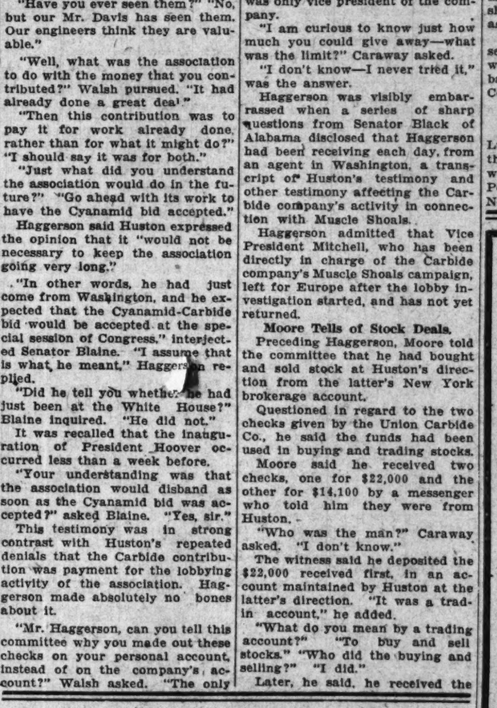
Good-looking Zylo-shell frames that are strong and comfortable, styled with the new high bridge. Your own lenses inserted without extra charge. Main Floor Balcony

WE GIVE AND REDEEM EAGLE STAMPS

Famous-Barr Co.

OPERATED BY THE MAY DEPT. STORES CO.

Never Expected He'd Be Rejected



He'd be in the market for a solitaire today if his socks had been as smooth as his wooing. But she said: "NO"—quietly, but firmly. She detested slovenly habits—and sloppy socks were her pet peeve. (Don't think that women "are funny that way." It's the little things in life that count for most after all.) A modern Romeo needn't be a Sheik, but he dare not be . . a Freak!

No SOX appeal without

PARIS GARTERS

No metal can touch you

Paris Garters 25¢ to $2 . . . Paris Suspenders 50¢ to $5

Keep UP your good appearance



That COLD

Colds come suddenly. You can often end them just as quickly! Take Bayer Aspirin the moment you've caught one. A single sneeze should be the signal, or the first sign of congestion or headache, or soreness. Exposure to cold and wet isn't half so serious when you've learned to protect yourself with Bayer Aspirin. For the speedy relief of colds, headaches, neuralgic or neuritic pain, and even the acute suffering caused by rheumatism, there is nothing so sure *and so safe* as genuine Aspirin tablets stamped Bayer. They make a marvelous gargle, too. See proven directions in every package.

BAYER ASPIRIN

Aspirin is the trade mark of Bayer Manufacture of Monoaceticacidester of Salicylicacid

ARTIST TO TESTIFY AT INDIAN'S TRIAL FOR KILLING WIFE

Henri Marchand Denies Foreknowledge of Plot to Murder His Spouse in Buffalo, N. Y.

LINE SO FAR IN JURY BOX

Court Orders Recess Until Monday When First Venire Is Exhausted on Third Day.

BUFFALO, N. Y., March 21.—Henri Marchand, artist, held in jail as a material witness in the murder of his wife, Clothilde, today announced his willingness to testify at the trial of Lila Jimerson, 35-year-old Indian, accused as instigator of the murder.

The prosecution contends that Miss Jimerson because of an infatuation for Marchand, induced Nancy Bowen, 66-year-old Indian, to kill the wife of the artist.

Marchand denied he had known of the plot to kill his wife and had done nothing to prevent it.

"I lived with my wife 32 years," he said. "Is it reasonable that after all that time, when she was my critic, when she meant so much to me, that I would plan to kill her? But there has been suspicion. People have been thinking things. I want it to come out now. Let them put me on the stand. I will tell you what I know. I will see if lies will stand up over the truth."

"I have been interested to some extent in other women, but always went back to my little wife," said the artist. "She was my pal. I cannot conceive how anyone could suspect me in connection with her death.

"Lila was a consumptive, and used to say she did not care whether she lived or died. I urged her to go to the doctor and told her if she could not afford to pay him I would. When I wrote endearing letters to her I was merely trying to cheer her up.

"But my wife was my only love. Maybe that was one reason for the crime. Maybe Lila realized that the only woman in the world I could ever love was my wife."

The trial was recessed today until Monday, after the panel of 137 talesmen had been exhausted with only nine jurors selected.

ARTIST "DOMINATED" HER, INDIAN SAYS

(Copyright, 1930.)

BUFFALO, N. Y., March 20.—"Mr. Marchand dominated me. I always felt his influence when he was near. He made love to me and I could not resist," said slim, dark-eyed Lida Jimerson, the Cayuga Indian on trial for the hammer murder of Mrs. Clothilde Marchand, wife of Henri Marchand, artist and sculptor, in an interview in Erie County jail.

She emphatically denied she was the instigator of the slaying of the artist's wife. The actual killing was done by Mrs. Nancy Bowen, 66-year-old Indian woman, also under indictment for the murder, who admits she killed Mrs. Marchand, asserting she was inspired to commit the crime because of Ouija board messages supplied by Miss Jimerson.

"Are you in love with Mr. Marchand?" Lila was asked.

Says Artist Dominated Her.

"In love with him? Well, no—not really in love," she said. "I find it hard to explain. It was like this: When he wasn't around I didn't care for him but when he was near he dominated me—and, well, I met him half way."

Marchand is in jail as a material witness. He was arrested when letters he had written to Lila were brought to light.

Lila told of the Pagan surroundings in which she lived in that part of the Cattaraugus Indian reservation set aside by tradition for those of the Cayuga, Seneca and Onondaga tribes who have not accepted Christianity, and of how the white man came into her life. She had posed for him. He was famous and she was flattered.

"Did anything ever come up between you and Mr. Marchand that made you want to get rid of Mrs. Marchand?" she was asked. "No, positively no."

Lila said Marchand was "the only man in her life." Although she is 35 years old she says she has never had a suitor even among the Indians.

She could not remember exactly how many letters Marchand had written to her. "Probably seven or eight," she said.

Wrote of His Love.

"Oh, yes," she replied, "he told me he loved me. He wrote one letter from Bermuda on May 4 of last year, saying as I recall the words: 'If you are as glad to see me as I am to see you it will be a real meeting.'"

Asked if she had instigated the murder of Mrs. Marchand, Lila declared: "No, absolutely no."

She admitted she and Mrs. Bowen had operated a ouija board together but said she did so "only

3 DIE, HUNDREDS ILL OF STRANGE PARALYS

Jamaica Ginger Concoctio Suspected Cause in Ohio and Kentucky.

By the Associated Press.

CINCINNATI, March 21.—Th Ohioans are dead and 125 are su fering with a strange form paralysis which doctors said ca from drinking a Jamaica ging concoction. Sixty-five were stric en in or near Cincinnati, 20 Middletown and 40 at Mount non. Dr. A. C. Bachmeyer, su intendent of the Cincinnati Ge eral Hospital, said physicians h been unable to diagnose the illn with certainty. At Middletown, the victims said they had dru Jamaica ginger mixed with so water.

By the Associated Press.

LOUISVILLE, Ky., March 21. As the number of cases of pa paralysis thought by Kentuc health officers and physicians be caused by drinking adulterate Jamaica ginger mounted today 250 or more, hopes for a scientif diagnosis of the malady centere here. Several of the victims a to be brought to the Louisville Cit Hospital immediately and will b isolated for medical and neurolog ical investigation. Dr. L. L. Ter rell of Corbin, where there ar more than 100 cases, said he ha one brand of ginger analyzed a Atlanta and was told it contained industrial instead of pure grai alcohol. Supplies of ginger hav been traced to New York, St. Loui Cincinnati and Tennessee points.

DUST STORM HITS SPOKAN

Cleaners' Bills Will Run In Thousands of Dollars.

By the Associated Press.

SPOKANE, Wash., March 21.— A sandstorm here Wednes hurled so much dust into the hom and stores that cleaners' bills wi run into thousands of dollars.

The storm, which covered Eas ern Washington, Northern Idah and Western Montana, was su ceeded here yesterday by a hig fall of snow, which soon disa peared. The grime of Wednes remained, however, causing wo storekeepers because of damage stocks and to housewives who ha done their spring cleaning early

r Eyes
Team Work
ten One Eye Is Not as ther and That Means rain and Nervousness.
examination by one of our ight Specialists . . . it will f your eyes. This highly ithout charge or obligation.
. . Special at . . $3.75
Good-looking Zylo-shell frames that are strong and comfortable, styled with the new high bridge. Your own lenses inserted without extra charge. Main Floor Balcony
REDEEM EAGLE STAMPS
s-Barr Co.
MAY DEPT. STORES CO.



COLD
You can often end them just Aspirin the moment you've eeze should be the signal, or n or headache, or soreness. t isn't half so serious when yourself with Bayer Aspirin. colds, headaches, neuralgic n the acute suffering caused othing so sure *and so safe* as tamped Bayer. They make See proven directions in
YER
IRIN
facture of Monoaceticacidester of Salicylicacid

RTIST TO TESTIFY T INDIAN'S TRIAL FOR KILLING WIFE

Henri Marchand Denies Foreknowledge of Plot to Murder His Spouse in Buffalo, N. Y.

JINE SO FAR IN JURY BOX

Court Orders Recess Until Monday When First Venire Is Exhausted on Third Day.

BUFFALO, N. Y., March 21.—Henri Marchand, artist, held in jail as a material witness in the murder of his wife, Clothilde, today announced his willingness to testify at the trial of Lila Jimerson, 35-year-old Indian, accused as instigator of the murder.

The prosecution contends that Miss Jimerson because of an infatuation for Marchand, induced Nancy Bowen, 66-year-old Indian, to kill the wife of the artist.

Marchand denied he had known of the plot to kill his wife and had done nothing to prevent it.

"I lived with my wife 32 years," he said. "Is it reasonable that after all that time, when she was my critic, when she meant so much to me, that I would plan to kill her? But there has been suspicion. People have been thinking things. I want it to come out now. Let them put me on the stand. I will tell you what I know. I will see if lies will stand up over the truth."

"I have been interested to some extent in other women, but always went back to my little wife," said the artist. "She was my pal. I cannot conceive how anyone could suspect me in connection with her death.

"Lila was a consumptive, and used to say she did not care whether she lived or died. I urged her to go to the doctor and told her if she could not afford to pay him I would. When I wrote endearing letters to her I was merely trying to cheer her up.

"But my wife was my only love. Maybe that was one reason for the crime. Maybe Lila realized that the only woman in the world I could ever love was my wife."

The trial was recessed today until Monday, after the panel of 237 talesmen had been exhausted with only nine jurors selected.

ARTIST "DOMINATED" HER, INDIAN SAYS

(Copyright, 1930.)

BUFFALO, N. Y., March 20.—"Mr. Marchand dominated me. I always felt his influence when he was near. He made love to me and I could not resist," said slim, dark-eyed Lida Jimerson, the Cayuga Indian on trial for the hammer murder of Mrs. Clothilde Marchand, wife of Henri Marchand, artist and sculptor, in an interview in Erie County jail.

She emphatically denied she was the instigator of the slaying of the artist's wife. The actual killing was done by Mrs. Nancy Bowen, 66-year-old Indian woman, also under indictment for the murder, who admits she killed Mrs. Marchand, asserting she was inspired to commit the crime because of Ouija board messages supplied by Miss Jimerson.

"Are you in love with Mr. Marchand?" Lila was asked.

Says Artist Dominated Her.

"In love with him? Well, no—not really in love," she said. "I find it hard to explain. It was like this: When he wasn't around I didn't care for him but when he was near he dominated me—and, well, I met him half way."

Marchand is in jail as a material witness. He was arrested when letters he had written to Lila were brought to light.

Lila told of the Pagan surroundings in which she lived in that part of the Cattaraugus Indian reservation set aside by tradition for those of the Cayuga, Seneca and Onondaga tribes who have not accepted Christianity, and of how the white man came into her life. She had posed for him. He was famous and she was flattered.

"Did anything ever come up between you and Mr. Marchand that made you want to get rid of Mrs. Marchand?" she was asked. "No, positively no."

Lila said Marchand was "the only man in her life." Although she is 25 years old she says she has never had a suitor even among the Indians.

She could not remember exactly how many letters Marchand had written to her. "Probably seven or eight," she said.

Wrote of His Love.

"Oh, yes," she replied, "he told me he loved me. He wrote one letter from Bermuda on May 4 of last year, saying as I recall the words: 'If you are as glad to see me as I am to see you it will be a real meeting.'"

Asked if she had instigated the murder of Mrs. Marchand, Lila declared: "No, absolutely no."

She admitted she and Mrs. Bowen had operated a ouija board together but said she did so "only for fun and not because I believed in spirit messages."

"Mrs. Bowen made a business of it," Lila went on. "She had to ask the ouija board about almost everything she wanted to do. If she wanted to go anywhere she consulted the ouija board. She told fortunes, too. She was superstitious. I myself do not believe in witchcraft."

Asked if she ever harbored ill will toward the slain artist's wife, Miss Jimerson replied: "No, never! I never had cause to."

"I became well acquainted with Mr. Marchand in 1926," Lila related. "He came to the reservation and stayed over Saturdays and Sundays. I have read that I posed for him many times. That is not true. I posed for him only once. He was making a bust model. That was in September, 1928."

Romance Enters Her Life.

Her voice softened as she told of romantic days spent with Marchand on the reservation. For years she had been a hard working girl, toiling long hours on the farm with her father, and knew nothing of the outside world and its amusements.

"I was ill of tuberculosis," she said. "I used to go to the doctor, seven miles away, for treatment. Mr. Marchand often took me by automobile to the doctor's. The first time his wife was along. And she accompanied us on several trips later.

"When he and I began going on this trip alone, we became friendly. He would park his car in the woods at sundown and we would sit contentedly in the back seat.

"I do not feel guilty in any sense in connection with Mrs. Marchand's death," she concluded. "I am not to blame for all this trouble. I try to be contented as possible in jail, but I am not used to such quarters. I did not sleep last night. My father and aunt have visited me, and so has the Rev. Benjamin S. Ferrell, pastor of the Central Church of Christ of Buffalo, and this has made me feel better. As for the trial itself, it is no ordeal because I feel that I am innocent."

LINKS BIG PROFITS IN HOWARD'S FIRM TO HOWE PATENTS

Continued From Page One.

in 1907, 1908 and 1909, 6 per cent; in 1910, 8 per cent; in 1911, 10 per cent; in 1912, 15 per cent; stock dividends, in 1911, 20 per cent; in 1913, 20 per cent; in 1914, 21 per cent; in 1920, 50 per cent; in 1922, 30 per cent; in 1924, 20 per cent; in January, 1926, 25 per cent; in August, 1926, 10 per cent.

The Man Behind the Picture.

Back of the whole picture stands the figure of Clarence Howard of 5501 Chamberlain avenue, St. Louis, a heavy-set, stern-looking man with white hair, and white piping on his vest, who preached the golden rule to foundrymen, sermonized on fellowship at every opportunity, slapped mechanics on the back and called them by their first names, prodded reactionary brother executives into action, held down expenses and saw his locomotive beds and car frames bend under the commerce of a nation.

Howard, through four days, has sat in a jury box chair beside his wife, and listened, with hardly a change of his solemn expression, to former employes testifying as to his fondness for calling his organization "the Commonwealth Family" and designating himself the "papa"; has followed each phase of the case with the calm of a banker listening to a director's report; has seen witnesses testify sarcastically about his practices and preachments and then heard them qualify their testimony by volunteering their absolute belief in his sincerity.

"Mr. Howard's notions of compensation were not liberal," Robert A. Bull of Chicago, former manager of production, testified in a deposition read in court. "In fact, I had difficulty in getting him to O. K. raises for my men, even when they had the approval of Mr. Hoblitzelle (vice president and general manager)." On cross examination, Bull admitted that Commonwealth wages were a bit higher than those paid in most foundries.

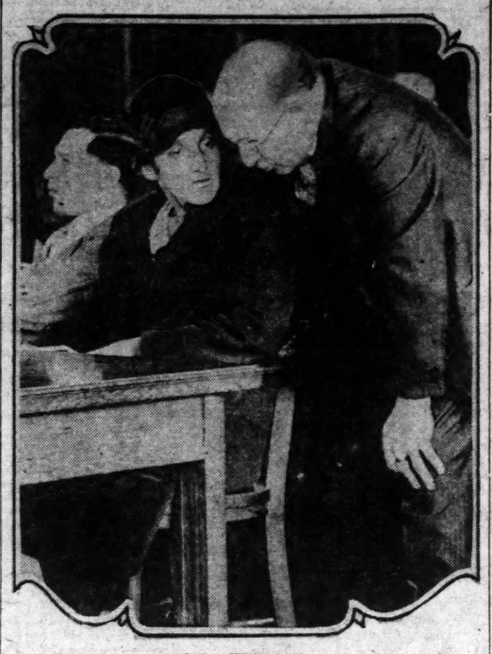
Testify to Change in Plant.

Both Bull and Hugh L. Hunter agreed that Howe's patent on the mold worked a revolution in the plant. They stated that it increased production, made castings that were more faithful as to conformity with plans, demanded less skilled labor and virtually eliminated the human element. More, it made possible the production of huge frames that, according to Hunter, would otherwise have been "physically impossible."

There was no secret about this around the plant, according to Hunter. Frequently, in the dining room where executives, supervisors and foremen gathered daily, he heard executives state that the Commonwealth was the "only foundry in the world to enjoy" the Howe process, Hunter said.

At one of these gatherings, Charles M. Schwab, Pittsburg steel magnate, was present. According to Hunter, Howard made this the occasion for another golden rule address, in approximately these words: "There is no occasion when the golden rule can be flouted. It cannot be deviated from. If anyone disagrees with it, we will have to cut his suspenders and let him drop."

Indian Woman on Trial for Murder



LILA JIMERSON.
CONFERRING with one of her attorneys, John S. Knibloe.

STABBED AT DRINKING PARTY

Leo Carver Seriously Wounded in Room of Blind Brother.

Leo Carver, 1519 South Seventh street, was stabbed in the chest and wounded seriously last night in a fight following a drinking party in the room of his brother, Edward, a blind man, at 1109 South Eighth street.

Edward Foulk, 20 years old, a farmer, living near Illmo, Mo., suffered lacerations and bruises. Edward Carver, who was arrested, told police that a man called "Duck" stabbed his brother.

GOLF PRO GETS A SLICE

Estimate Board Lets E. H. Duwe Pay Only $1800 This Year.

E. H. Duwe, golf professional at Forest Park, complained to the Board of Estimate and Apportionment today that construction of the River Des Peres sewer across the nine-hole golf course had prevented his giving lessons, and had caused such a decrease in the sale of supplies at his golf shop that he had been unable to show any profit so far this year.

Duwe pays the city $3600 a year for the instruction and supply concessions. The board agreed to cut his payment this year to $1800.

Magnolia Trees in Bloom.

Magnolia trees, on Hawthorne and Longfellow boulevards, were in full bloom today despite chilling temperatures. The trees budded last week, and the first pinkish lavender waxen blossoms opened two days ago.

INSURANCE MAN KILLED IN PLUNGE FROM 8TH FLOOR

Harry M. Lippman, 64, Leaps or Falls From Window in Corridor of His Hotel.

Harry M. Lipman, 64 years old, an insurance agent and former bankrupt novelty merchant, was killed last midnight when he jumped or fell from an eighth-floor window near his room at the Branscome apartment hotel, 5370 Pershing avenue.

His body was found, face down, on the concrete pavement in the rear of the building, directly below a fully opened window at the end of a corridor.

The nearby door of Lipman's room was ajar and a window in the room was partly open, but not enough to permit passage of a body. Lipman's hat and overcoat were on a settee. Search of the room did not disclose any note.

Dizzy Spell Suggested.

The body was discovered at 12:40 o'clock by Mr. and Mrs. Martin Sabor, who had put their automobile in a garage and were about to go up to their apartment. Dr. Jerome C. Fleischman, a resident at the hotel, said Lipman had been dead not more than an hour.

Lipman lived with his wife, Leonie. She had been visiting a married daughter in Cincinnati for two weeks but was due back today. Another married daughter lives in Chicago.

That Lipman may have fallen during a dizzy spell was suggested by his brother-in-law and sister, Mr. and Mrs. M. S. Jelenko, 7352 Pershing avenue, University City. However, they said he was not known to be subject to such spells. He dined with them Wednesday and seemed in good health and spirits, cheerful and happy, they said. Yesterday he went to work, telephoned his sister and made routine inquiries, as was his custom. His sister said she knew of no motive for suicide.

Went Bankrupt in 1925.

The Coroner's inquest will be held tomorrow.

Lipman was president of the Palace Novelty Co., 517-19 Olive street, which sold novelty merchandise and fancy work for six years, entering bankruptcy in 1925 with debts of $25,000, against assets of $606 and what merchandise remained after "half price" and auction sales. Lipman later was a manufacturers' agent and novelty salesman. For the last six months he had been an agent for the Northwestern Mutual Life Insurance Co.

"A half price may mean half of any price," Lipman testified in bankruptcy court. "The half price sale I conducted netted 100 per cent profit. I marked the goods up 400 per cent, then cut the price in half, leaving a margin of 100 per cent profit." Lipman testified he drew $10,000 salary during 1924.

Funeral services will be held Sunday in Cincinnati, Lipman's former home.

TREASURY FURTHER EXPLAINS $30,000,000 TAX REFUND

Says $4,000,000 Was Actually Returned, Rest Being Credited on Taxes Due.

By the Associated Press.

WASHINGTON, March 21.—A Treasury statement on the tax refund of $33,000,000 to the United States Steel Corporation today said that only slightly more than $4,000,000 was actually returned to the company.

Since the announcement of the refund it has furnished material for several controversies on the floor of the House with Representative Garner of Texas, the Democratic leader, criticising the Treasury for the settlement and asking a congressional investigation of tax refund methods.

The announcement today said credit given on taxes pending from the steel company had made the amount actually refunded only a little more than $4,000,000.

Van Lear Black Cuts World Flight.

HONGKONG, March 21.—Van Lear Black, Baltimore newspaper publisher, today changed his plans for continuation of his world flight. He said he would take off for Shanghai Monday and go thence to Peiping and Tokio. At the latter place he plans to ship his plane to Los Angeles and then fly to Baltimore, ending his flight.

12 RELATIVES SUE TO BREAK HALPIN $1,187,000 WILL

Descendant of Druggist's Uncle Say He Was of Unsound Mind When He Named Beneficiaries.

Twelve relatives, descendants of his father's brother, sued yesterday to break the will of Thomas Halpin, veteran druggist, who died Dec. 6, leaving the bulk of an estate valued at $1,187,439 to the two children of his deceased wife by a former marriage.

Allegations are that Halpin was of unsound mind when he made his will in November, 1927, at the age of 84 years, and that the beneficiaries under the will exerted undue influence. The 12 relatives say they are Halpin's sole heirs, contending that the two principal beneficiaries were not legally adopted and not entitled to share in the property.

Worked Seven Days a Week.

Halpin, who came from Ireland penniless and worked at his profession seven days a week for 65 years, owned the valuable southwest corner of Grand boulevard and Olive street, where he established a drug store in 1883. On the death of his partner, James McBride, he married McBride's widow. The principal heirs under Halpin's will, Redmond McBride, 7012 Forsythe boulevard, University City, and Mrs. Frank X. Hackmann, 5420 Maple avenue, described as adopted children, are the children of the deceased partner.

The will made specific bequests totalling $17,000 to nieces and cousins, $11,500 to Catholic institutions, and $10,000 to Halpin's housekeeper, Katherine Loftus. It provided that the residue be held in trust by the Mercantile-Commerce Bank and Trust Co. for 10 years and at the end of that period to be divided between McBride and Mrs. Hackmann.

Relatives Bringing Suit.

The relatives who sued are Josie Halpin Kelly, 5176 Maple avenue; Dora Halpin Huber, Perryville, Mo.; Robert Halpin, 5176 Maple avenue; John Halpin; James, John and Mary Egan, 5250 Northland avenue; Anna Egan Meara, 1237 Arch terrace, Richmond Heights; U. S. Short Jr.; Ella B. Hamble, 4873 Kossuth avenue; John Dill, 1915 North Ninth street, and Elizabeth Keating, Wellston.

The first eight are grandchildren of John Halpin, uncle of the druggist, and the others are great-grandchildren of John Halpin. Their attorneys are Thomas D. Cannon, Douglas H. Jones and Francis P. Meara, the latter a son of Mrs. Anna Egan Meara, one of the plaintiffs.

Their suit asks for the removal of the Mercantile-Commerce Bank and Trust Co. as executor and trustee and the appointment of an administrator. The bulk of the Halpin estate consists of bonds and the Grand-and-Olive property which is listed at $250,000 although its actual value is said to be $600,000 or more.

BURGLARS GET $20 FROM DESK

A safe in the Milton Motor Co., 3135 Locust street, was battered by robbers last night who took $20 from a desk.

Efforts are being made to open the safe, which contained $580. The robbers entered by breaking a rear window.

7000 BARRELS OF BEER, 36 PERSONS TAKEN IN RAID

Seizure at Newark, N. J., Brewery and Garage Said to Be Largest Since Prohibition.

Special to the Post-Dispatch.

NEWARK, N. J., March 21.—In what is described as the biggest raid in the history of prohibition, Federal agents working under Capt. George Golding of Albany, independent of local enforcement officials yesterday raided a large garage near the Hensler Brewery here, seized 7000 barrels of beer and arrested 36 men and women employes of the garage and of the brewery.

They found a pipe line, 500 feet long, running from the brewery into the garage, connected with equipment for barrelling beer, and a complete automatic apparatus for washing beer barrels.

The garage occupies nearly a square block and includes a large open yard. In this yard and in a "racking room" adjacent were 7000 barrels of beer.

After arresting 19 men in the garage, the agents went to the brewery, where 17 others were arrested, including the president and officers of the Superior Manufacturing Co., which recently leased the brewery and began making near beer with a Federal permit. In the brewery the agents found 13 large vats, each capable of holding 200 barrels of beer each.

Beer delivered in Albany and traced to Newark was responsible for the raid, it was said.

Federal agents think that by the raid they cut off a source of supply for upstate New York cities.

COUSINS 19 AND 20 GO TO PENITENTIARY FOR HOLDUP

Cecil Rohfling and Martin Hicks, first cousins, were sentenced to five years in the penitentiary by Circuit Judge Hamilton today for two street robberies when they pleaded guilty. Counsel asked that the sentences be commuted to the Boonville reformatory but Judge Hamilton refused, remarking that he "had seen too many cases where young men did not stay but came back and shot people or were shot themselves."

Rohlfing is 19 years old, Hicks 20. On Feb. 3 they robbed one man of his overcoat and another man of $15 in cash and a watch.

FOUR HELD IN SMUGGLING PLOT

Two Airplane Pilots Arrested and Plane Seized in California.

By the Associated Press.

LOS ANGELES, Cal., March 21.—Federal immigration agents announced today they had arrested two airplane pilots and two alleged "receivers" of smuggled aliens and seized a tri-motored transport airplane. The airplane pilots are Harold A. Sweet, 26 years old, of Los Angeles, and George Y. Gray, 34, of Taft, Cal. The alleged receivers are John F. Smith Jr., Los Angeles, and Eddie M. Collins, Long Beach, Cal. Smith and Collins represented themselves as real estate salesmen.

Gray and Sweet were arrested yesterday near Imperial, Cal., when their airplane was forced to land because of stormy weather. There were no aliens in the ship. Collins and Smith were arrested at Calexico, Cal., on the border. Federal agents said they had information that Gray and Sweet planned to meet an automobile which was headed toward the United States from Mexico, carrying nine Chinese. The Chinese, the agents said, were to be transported to Northern California.

BOOKED FOR AFFRAY IN FRONT OF NIGHT CLUB

Marshall Ball, Insurance Man, Discharges Tear Gas Pistol After Finding Wife.

Marshall Ball, head of the Ball-Butler insurance agency in the Pierce Building, is booked at Laclede Avenue Police Station suspected of affray on the basis of his own recital of an encounter with a young man in front of the Avalon Night Club, 3621 Washington boulevard, early today.

Ball told a Post-Dispatch reporter he "shot" the young man with a tear-gas pistol when he interfered with Ball's efforts to persuade his estranged wife to go home to their 5-year-old son. The insurance man was held until 9 a. m., when he was released under $500 bond, no complaint having appeared against him.

Although Mrs. Madeline Ball sued to divorce Ball two weeks ago on the ground of general indignities, alleging jealousy and a nagging nature, they have continued to share an apartment at 4933 Buckingham Court. At 3 a. m., after wondering about his wife's whereabouts, Ball arose and started on a tour of the night clubs in a search for her.

"I found her at a table in the Avalon with a woman friend and a man I didn't know," Ball related. "I asked her to come home and the man urged her to stay. I mentioned her baby and she burst into tears, but refused to move.

"I went to the corner and related the circumstances to two policemen. They went back to the Avalon with me and my wife's party broke up. She insisted she was going to spend the night with the woman friend.

"Outside they got into my wife's car, but they couldn't start it because I had already removed some of the parts. I drove around the block and came back and offered to take them all home. The young man became obnoxious and reached toward his hip pocket. I took my tear gas pistol from my vest and pressed the button. It blinded him. Then I climbed into my machine and drove to the police station."

Woman to Oppose Lloyd George.

By the Associated Press.

LONDON, March 21. — David Lloyd George will not be returned by acclamation at the next election, for Mrs. Mary William Hamilton, Liverpool Labor Councillor, has consented to run against the former Prime Minister. She had an invitation some days ago from the Laborites of Carnarvon, Lloyd George's constituency for the last 40 years.

HELD FOR TREATING WOMEN'S TEETH FREE

Former Springfield (Mo.) Banker Tells Police It's Only a Hobby.

Elwyn Bentley, wealthy former Springfield (Mo.) bank president, is under arrest here for following his hobby—free treatment of women's teeth—without a license.

Since his retirement from the banking business more than 10 years ago, Bentley says he has given dental treatment to about 200 women in St. Louis, New York, Kansas City, Joplin, Mo., and other places. He had a small dental kit with him when arrested downtown yesterday on complaint of a young woman, and a larger kit was found in his room at the Kings-Way Hotel.

"I'm not a dentist, but I used to hobnob with dentists when I was younger and I know something about the work," Bentley told Chief of Detectives Kaiser. "It's my hobby now. I guess I get a thrill out of it."

Bentley, 60 years old and a bachelor, is a dapper dresser and has a small mustache. He was arrested on complaint of Mrs. Mildred Rankin, 25 years old, who gave her address as 5532 Alcott avenue.

"Two years ago I was introduced to this man and he told me he was a dentist," Mrs. Rankin related. "He said my teeth were beautiful and volunteered to clean them for nothing. In doing so, he broke off three teeth at the gums. He apologized and I saw no more of him. I was put to considerable expense in having a real dentist remove the roots.

"Last Wednesday I was passing in front of Hotel Statler when this man smiled at me. I recognized him, but he didn't place me. He told me: 'You know, I'm a dentist. You have wonderful teeth; I'd like to clean them.'

"In order to trap him, I let him take me to luncheon and made an appointment with him for dental treatment the following day. I then notified police."

Two city detectives trailed Bentley and arrested him when he kept his appointment. Several recently pulled teeth were found in Bentley's hotel room.

"I drove to Joplin 10 days ago," Bentley said. "I met three women who wanted their teeth pulled and I pulled them. If they want the teeth cleaned, I clean them."

"Doesn't it hurt?" suggested Chief Kaiser.

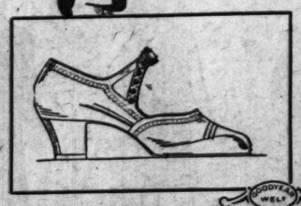
"Oh, yes, they holler once in a while," Bentley admitted.

Two warrants were issued by the Prosecuting Attorney's office charging Bentley with practicing dentistry without a license and with common assault.

Special Today and Saturday
15
QUALITY ROSES
Fresh Cut Fragrant Long Lasting
$1.50 Delivered
CEntral 5000
GRIMM & GORLY
712 Washington

Hutcheson Solves Shoe Problem
. . . . . for the Growing Miss
With a
VITALITY Shoe





$5
These popular price shoes are fitted perfectly by our expert fitters.
GOODYEAR WELT VITALITY Health Shoe COMBINATION LAST
Mothers will find in Vitality Shoes what they have long wanted for that growing daughter . . . a health Shoe with buoyant grace at the amazingly low price of $5. The "Vitality Principle" built into each Shoe gives graceful support to the arch and allows the foot to relax in cushioned ease. There's a world of style in Vitality Shoes . . . and what a joy to wear them.
Hutcheson's
SUPERIOR SHOE SERVICE
712-714 Olive St.
TO MODERN WOMEN VITALITY IS MOST PRECIOUS

BEDELL
WASHINGTON, CORNER SEVENTH
THE NEW SPRING MODE
IN FOOTWEAR



Reptiled
SHOES
$6.90
Opera Pumps
Ties
Step-ins
Sizes 3½ to 8
Widths
AAA to B
Genuine python, genuine watersnake, and genuine lizard—in shoes of exquisite beauty! Blending tones of kidskin are combined in various ways to accent the markings of the reptile leathers.
Also 100 other smart styles in purple, green, beige, black, suntan kidskins—in patent—in black satin—in two-tones.
FIFTH FLOOR

See Our Other Announcements on Pages 5, 14, 15 and 16, This Section.

STIX, BAER & FULLER

GRAND-LEADER

Special! Ring Mountings
Ring mountings of 18-k. solid white gold in lacy filigree designs, set with diamonds, synthetic emeralds or sapphires ..... $3.50 to $25
(Street Floor.)

SPECIAL SATURDAY OFFERINGS THROUGHOUT THE STORE
NOTE PARTICULARLY THE MEN'S STORE AND YOUTHS' FASHION FEATURES

Men's Spring Ties

50c
All well made of durable materials. Choice of new stripes, checks and solid colors. Every Tie is wool-lined and extraordinary value at this low price!
(Street Floor.)

Men's Brocaded Robes

$7.95
Here are fine Robes well-tailored of rich brocaded fabrics, with satin collars and cuffs and choice of satin or cable girdles. Buy Saturday at a saving!
(Street Floor.)

Printed Celanese

68c
Celanese and cotton-mixed 36-in. crepes, have navy and black backgrounds.

Rayon Crepe
Flat Crepes, white, black, tan, pink, navy, blue, green; 40-in. Special, yard $1.28
(Second Floor.)

"Consul" Sheets and Pillowcases
Sheets and Cases, exclusive with Stix, Baer & Fuller, firmly and closely woven of excellent quality cotton yarns;; hand-torn before hemming. Specially priced in the following sizes:

Sheets, 72x99 ..... $1.29
Sheets, 81x99 ..... $1.39
Cases, 42x36 ..... 29c
(Second Floor.)

Double Damask Cloths and Napkins
Irish Linen Cloths and Napkins are in floral and conventional designs, Special—

CLOTHS
70x70 ... $3.95
70x88 ... $4.95
70x106 ... $5.95

NAPKINS
22-In., doz. $4.95
(Second Floor.)



40-In. Mallinson's Prints
Indestructible Voile—Special
$1.98
Just 600 yards; in beautiful colors — on light and dark backgrounds.

Lucky Crepe
All-silk; black, blue, tan; 40 in. Special, yard $2.55
(Second Floor.)



Men's Pajamas

$1.45
Full-cut and fast-color garments, English-collar styles, with round necks and in slipover style. Patterns and solid colors.
(Street Floor.)

Men's Union Suits

$1.19
1200 Chalmers lightweight Union Suits of knitted combed yarns. Short sleeves, ankle and three-quarter length. 36 to 46. Special!
(Street Floor.)

Men's Sweaters

$2.45
Just 420 lightweight, slipover Sweaters, in bright new solid colors and Jacquard figured patterns; all-wool yarns. Special!
(Street Floor.)

Men's New Hats

$5
Our own exclusive brand, in the new back-bow style, with raw and welt edges, in set-brim and snap-brim models.
(Street Floor.)

Men's Oxfords

$6
Selz Oxfords for Spring, made of excellent calfskin leathers, in a wide choice of new models. Both black and tan included.
(Street Floor.)

Royston Caps

$2
These new Caps for men are smartly tailored, of choice woolens, in the light and medium shades popular for Spring.
(Street Floor.)

Sport Coats

79c
Knitted Coats in attractive cricket designs and heather mixtures. V necks, button fronts, 2 pockets.
(Fourth Floor.)

"Gym" Suits

98c
Knitted cotton shirts and 4-piece pants, made of Pepperell twill. Ideal for Summer undergarments.
(Fourth Floor.)

Tots' Skirts

$1.49
Pleated all-wool Skirts in blue, brown and red plaids on muslin waists, are sizes 2 to 6 years. Priced special for Saturday.
(Second Floor.)

Tots' Combination

½
Glove silk Combinations with drop seat and built-up shoulders; sizes 2 to 6. Strap shoulders in sizes 8 and 10. Unusual values!
(Second Floor.)

Bakery Specials
Large three-layer chocolate, cocoanut or caramel cakes, baked with Swan's-Down flour are very special,
Half..44c Whole..88c
Large Angel and Sunshine Cakes 54c
Ten Pound Cake..... $2.39
Restaurant Coffee 39c
(Street Floor.)

Milk Chocolate
Lb. 25c
Hershey's Broken Milk Chocolate that is so popular with both children and grown-ups is very specially priced for Saturday.
(Street Floor—Section 14.)



Auto Seat Covers
For Coupes **$1.98** *Coaches, Sedans* **$3.98**
Beautiful and durable covers that protect the seats and back of seats. They are easily removed for laundering. Buy two sets—one for the laundry while you use the other.
(Fourth Floor.)

Men's New 2-Trouser Suits
High-Grade Fabrics and Tailoring—Newest and Best Styles—Extraordinary Values.... **$33**

To stimulate clothing buying to a high level Saturday, we are offering this very outstanding group of young men's smartest Spring models, from a noted maker, at this extremely low figure. The fabrics and tailoring of these Suits, to say nothing of the well-chosen patterns and colors, are such as will arouse the immediate interest of all young men who appreciate value.





Just 100 New Topcoats
Tweeds & Worsted Backs— Special Saturday Only **$19.95**
You can settle the Topcoat problem Saturday at savings you had not expected! Select one from this specially purchased group with complete assurance of smart style and more than ordinary quality. Come early!
(Men's Clothing—Fourth Floor.)

Smart Spring Clothes for Youths
In Ample Varieties to Meet Every Requirement

2 Long-Trouser Spring Suits
Tweeds, cassimeres, fabrics that will wear well and retain a lasting appearance of smartness. You'll find tan, gray and brown in many attractive variations. Sizes 13 to 20.... $20

Tweed Topcoats Specially Priced
Here are the new single-breasted Tweed Coats in virile patterns and colors that are favored by well-dressed youths from 16 to 20 years. The coats are especially well tailored and are rare values at..... $16.98
(Student Section—Fourth Floor.)

YOUTHS' FASHION CENTER
Here are Seven Good Reasons for Choosing Spring Apparel Saturday



Girls' Smart Spring Coats
Tweeds with capes, belts or border trimmings, and "regulation" coats of navy cheviot ... two favorite types of Spring Coats are featured Saturday in sizes 6 to 14 at $10
(Girls' Store, Third Floor.)



"Lavelle" Silk Frocks
New styles arrived for Saturday in these washable Silk Frocks, printed in polka dot and flower designs, with little capes, flared and tiered skirts. Sizes 6 to 14.... $2.95



Boys' AMC-Jr. 2-Knicker Suits
Extreme values made possible only through our 19-store buying affiliation. Sizes 6 to 16; of choice woolens and have many noteworthy points of superiority seldom found in Suits at $10.98
(Fourth Floor.)



Boys' Golf Knickers
One of Saturday's outstanding values in the Boys' Own Store! Made in plus style with elastic cuffs at knees. There is a wide choice of newest and best patterns in sizes 6 to 16. Spec. $1.29
(Fourth Floor.)

Tom Sawyer White Shirts
Fine, permanently lustrous white broadcloth, full cut and excellently tailored in collar-attached style. Sizes 12½ to 14½. Special... 79c

Boys' Smart Spring Caps
Here you may choose the new 8-quarter style Caps to harmonize with the boys' new suits. The Caps are full lined and have full leather sweatbands. Special Saturday..... 85c

Boys' Nainsook Union Suits
Athletic style Suits for Summer wear; may be had in button-front or button-shoulder style. They are well tailored and will wear well. Sizes 6 to 18. Special Saturday at only..... 59c
(Fourth Floor.)

Cut-Work Cases
$2.25 *Pair*
Elaborately hand-broidered on cotton with Venise mctils and filet lace edging. Size 22x36. Special!
(Second Floor.)



New Woolens
Specially Priced, Yard
$1.68
Coverts ... Tweeds ... Flannels ... Jerseys ... and Novelty weaves are in the season's newest colorings. All are 54 inches wide.
(Second Floor.)

Fur Collars
$2.50
Flat and shaggy Fur Collars, in popular shapes. Also fur collar lengths. Unusual values at this special price!
(Street Floor.)



Rayon Spreads
$2.95
Chintz Spreads, 90x108 — rayon-and-cotton Spreads, 86x108; printed in lovely colorings. Special.
(Second Floor.)



Playing Cards
23c
Attractive linen-finish bridge Cards; fancy colored; red, blue and green backs. Specially priced!
(Street Floor.)



Popular Fiction
39c 3 for $1.15
One thousand popular novels, including over one hundred titles. All are new, clean books and are excellent values! At these special prices!
(Street Floor.)

Automobile Tires
Kelly-Buckeyes Specially Priced
30x3½ **$4.75**
29x4.40-21 **$5.75**
(Fourth Floor.)



Men's 'Kerchiefs
19c
Pure Irish Linen Handkerchiefs, finished with neatly hemstitched ¼-in. hems, are very special.
(Street Floor.)



The New Merri-O-Galloper
Is a Thriller, Priced Only **$12.50**
This new toy is both entertaining and exercising, and will delight the children. See demonstration on our Fifth Floor.



Silk Umbrellas

$3.69
16-rib Umbrellas; black, white and colors. Moonglow and amber hooks or straight handles. Special!
(Street Floor.)

Flannel Robes

$5.50
Exceptional values in Women's fine Flannel Robes, colorfully striped; sizes 16 to 40. Just 150 on sale.
(Second Floor.)

Our Foot-Trainer Shoes
For Girls and Misses
$2.95 to $4.95
Strap slippers in patent leather, and sport Oxfords in elkskin, with gristle or leather soles. Sizes 8½ to 11, $2.95; 11½ to 2, $3.95; 2½ to 7, $4.95.
(Second Floor.)



STIX

SELECT Y
MANY UN

Rayon Combinations
With Bandeau Tops—Specia

$1.00
Women's ba deau-top Ray Combinations w bloomer or pa bottoms; pas colors; sizes 32 40. Exceptio values at this pr
(Second Floo

Ensemble Pajamas

$2.69
Three-piece Rayon Pajamas, in black or solid colors, with contrasting colors; sizes 15, 16 and 17. Special for Saturday.
(Second Floor.)

Silk Coolie Coats

$3.85
Gay, colorful designs at neck, sleeves, and border, on blue, red or black grounds. Silk lined. Specially priced for Saturday.
(Second Floor.)

Costume Slips

$2.65
Silk Slips, with lace and appliques. Sizes 34 to 44. Also panty and wrap-around petticoats. At Saturday's special price.
(Second Floor.)

Chiffon Scarfs

$1.98
Lovely, sheer Scarfs, have modernistic floral designs, in beautiful, soft color combinations. Unusual values at this special price.
(Street Floor.)

Special! "Cor




Modernette

Now Price
You value our new for all tan kid, brown,

See Our Other Announcements on Pages 4, 14, 15 and 16, This Section.

STIX, BAER & FULLER

GRAND-LEADER

SELECT YOUR SPRING APPAREL AND ACCESSORIES HERE SATURDAY
MANY UNDER-PRICED FEATURES FOR PRE-EASTER SHOPPING

500 Large Chamois Skins
Soft, washable Chamois Skins for household cleaning, are offered for Saturday at the very special price of..... 85c
Toiletries—Street Floor.

Rayon Combinations
With Bandeau Tops—Special
$1.00

Women's bandeau-top Rayon Combinations with bloomer or panty bottoms; pastel colors; sizes 32 to 40. Exceptional values at this price.
(Second Floor.)

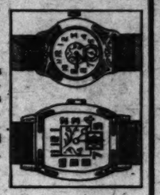
1000 Wash Frocks
Sizes 14 to 44 . . . Special
$1.39

For Saturday only . . . dozens of lovely styles in prints, voile, organdie, batiste, dimity and pique; types, styles and sizes for all.
(Home Frock Section—Second Floor.)

SPRING MILLINERY

Belting Ribbon, Smart Straws, and Lacy Braids at..... $5
This Saturday showing is an example of the unusual variety and value you can always expect here. The "suit" hat, the brimmed straw, the more "formal" hat for afternoon or dinner are featured.

(Third Floor.)

100 Strap Watches
Complete With Metal Bands
$4.95

Wrist Watches with fancy chromium metal bands and cases, have radium dials. Six-jewel guaranteed lever movements. Special for Saturday!
(Street Floor.)

Marcasite Jewelry
Sterling Silver With Real Stones
95c

850 necklaces, earrings and bracelets of sterling silver, set with genuine onyx, carnelian, lapis, chrysoprase and rose quartz. Special for Saturday.
(Street Floor.)

New Woolens
Specially Priced, Yard
$1.68
Coverts . . . Tweeds . . . Flannels . . . Jerseys . . . and Novelty weaves are in the season's newest colorings. All are 54 inches wide.
(Second Floor.)

Ensemble Pajamas
$2.69

Three-piece Rayon Pajamas, in black or solid colors, with contrasting colored sizes 15, 16 and 17. Special for Saturday.
(Second Floor.)

Handmade Gowns
$1.85

Philippine Gowns of nainsook and batiste. All white or trimmed in colors, 14 to 20. Limited quantity of the extra sizes. Very special!
(Second Floor.)

Rayon Spreads
$2.95

Chintz Spreads, 90x108 — rayon-and-cotton Spreads, 86x108; printed in lovely colorings. Special.
(Second Floor.)

Silk Coolie Coats
$3.85

Gay, colorful designs at neck, sleeves, and border, on blue, red or black grounds. Silk lined. Specially priced for Saturday.
(Second Floor.)

Youthful Hats
$2.95

For school girls, junior misses and youthful women. Smart Hats in ribbon braid . . . and new crochet berets. Special values.
(Third Floor.)

Popular Fiction
39c 3 for $1.15
One thousand popular novels, including over one hundred titles. All are new, clean books and are excellent values! At these special prices!
(Street Floor.)

Costume Slips
$2.65

Silk Slips, with lace and appliques. Sizes 34 to 44. Also panty and wrap-around petticoats. At Saturday's special price.
(Second Floor.)

Lace Neckwear
$1.98

For your new frocks . . . Venise Neckwear and combinations of bincho, bruges and filet lace, priced special for Saturday.
(Street Floor.)

Men's 'Kerchiefs
19c

Pure Irish Linen Handkerchiefs, finished with neatly hemstitched ¼-in. hems, are very special.
(Street Floor.)

Chiffon Scarfs
$1.98

Lovely, sheer Scarfs, have modernistic floral designs, in beautiful, soft color combinations. Unusual values at this special price.
(Street Floor.)

Costume 'Kerchiefs
25c

Sheer Chiffon Handkerchiefs, have lovely designs printed in attractive colorings. Very specially priced.
(Street Floor.)

Special! "Corinne" Shoes

For Saturday Only . . . You May Choose Smart Styles at a Greatly Reduced Price
$10.85
You will recognize every one of these as "Corinne" models that are regularly much more expensive! Choose from a wide variety of high and low-heeled styles, in the season's favorite colors . . . Blue kid, Green kid, Blonde kid, Brown kid, Black kid, Patent Leather, Reptiles.
(Shoe Salon—Second Floor.)

Modernettes' Footwear

Now Regularly Priced at $6.00
You are assured an unusual amount of value when you buy Modernettes' Shoes at our new reduced price, $6. Spring styles for all occasions and costumes . . . in sun-tan kid, lido sand kid, black kid, cocoa-brown, blue and green kid.
(Second Floor.)

Mallinson's Prints
Destructible Voile—Special
98

yards; in colors — on dark
Crepe
black
50 in.
$2.55
Floor.)

Ki-O-Galloper


Flannel Robes
$5.50

Exceptional values in Women's fine Flannel Robes, colorfully striped; sizes 16 to 40. Just 150 on sale.
(Second Floor.)

Shoes


SPRING COATS
A Special Purchase Brings Opportunities for Saturday
$22



Choose from a new collection . . . every model shown for the first time! Silk Coats . . . Tricolaine . . . Wool Crepe . . . in the fitted, flared, caped and scarf modes of 1930! Unfurred or with Broadtail, Galapin, Squirrel, Kid Galyak, Monkey.

Sizes for Misses and Women . . . Coat Shop, Third Floor.



More Unusual Coat Values
Another group of Spring Coats in smooth woolens and silks, with capes, jabots, scarfs, fitted or belted waistlines and smart fur trimmings . . . specially priced for Saturday... $39.50
(Third Floor.)



Smart Silk Blouses
—Specially Priced For Saturday Only!
$4.95
Sketched is just one of the attractive styles in silk crepe . . . with long sleeves or short sleeves, and with becoming necklines . . . featured in this special group.
(Blouse Shop—Third Floor.)

Pull-On Gloves
88c

Imported double woven fabric Gloves. Almond, mode, cocoa and chamois; sizes 5½ to 8 at this special price.
(Street Floor.)

Leather Bags
$3.00

Novelty and staple Handbags in the season's smartest styles and colors. All are exceptional values at this special price!
(Street Floor.)

Annual Hosiery Sale
Perfect, Full-Fashioned Hosiery—Exclusive Brands at, Pair
$1.50

Our "Corinne Sheer 48" Chiffon with picot-edge silk tops. Silk from top to toe.
Our "Granite" Medium-Weight Silk-Top Hose have hems interlined with fine lisle.
Our "Ruby Ring" Medium-Weight Silk-Top Hose. Hems interlined with fine lisle.
Our "Ruby Ring" Service-Weight Silk Hose with mercerized lisle hems and soles.
Our "Aimcee" Outsize - Service-Weight Hose with mercerized lisle hems and soles.

Child's Half Socks
Of pure thread-silk and knee-length silk-and-rayon hosiery in the most popular shades for Spring are, pair..... 39c

Ingrain Hose
"Corinne" Ingrain Hosiery, full fashioned of pure thread silk in a chiffon weight with picot edge silk tops, pair.. $2

"Sheer Duchesse," full fashioned of pure thread silk in a clear, even chiffon weave, with French heels, picot-edge silk top and silk soles, toes and heels interlined with lisle. $1.25
(Street Floor.)

Gossard Garments
$1.95

All-elastic step-ins and long brocade combinations, sizes 34 to 44, are exceptional values at this special price.
(Second Floor.)

Hair Nets
Dozen
55c

Aimcee Human-Hair Nets, in cap and fringe styles, are in all colors except white and gray. Very special.
(Street Floor.)

Silk Coolie Coats
$3.85

Gay, colorful designs at neck, sleeves, and border, on blue, red or black grounds. Silk lined. Specially priced for Saturday.
(Second Floor.)

Youthful Hats
$2.95

For school girls, junior misses and youthful women. Smart Hats in ribbon braid . . . and new crochet berets. Special values.
(Third Floor.)

Costume Slips
$2.65

Silk Slips, with lace and appliques. Sizes 34 to 44. Also panty and wrap-around petticoats. At Saturday's special price.
(Second Floor.)

Lace Neckwear
$1.98

For your new frocks . . . Venise Neckwear and combinations of bincho, bruges and filet lace, priced special for Saturday.
(Street Floor.)

1000 New Printed Frocks For Spring
Special . . . for Saturday!
$8.65
Think of choosing a short-sleeved print with organdie collars and cuffs . . . a pin dot or polka-dot Frock . . . a dotted silk jacket ensemble . . . or a flowered chiffon Frock at this extremely low price!

Spring Dresses
New Models Arrived for Saturday's Sale $12.75
Three styles from this price-group are sketched above. More of the much-in-demand prints, pin dots and polka dots . . . more of the youthful, short-sleeved, cap-sleeved and long-sleeved frocks have arrived for Saturday! Tubable silks for Summer are included . . . in frocks and jacket ensembles of lovely pastel tints.

Share with the hundreds of other St. Louisans who have profited!



Women's Sizes . . . Misses' Sizes . . . Junior-Misses' Sizes

Swagger Cravenetted Raincoats
Of Gabardine . . . a Saturday Feature at
This means that you can save decidedly on your new Raincoat . . . a smartly tailored style in fine gabardine, cravenetted to make it waterproof. You'll like its swagger style and low price..... $7.95
(Sports Shop—Third Floor.)

Toiletries and Drugs
Very Specially Priced for Saturday

3-Piece Toilet Sets $5.00
Long-handle mirror, brush and comb of plastic pearl on amber, in white, rose, blue or green, decorated in gold.....

S. B. & F. Soap
Four-pound factory cut bar of this fine Castile Soap 89c

Absorbent Cotton
Hospital grade Absorbent Cotton in one-pound rolls 29c

Rubbing Alcohol
High-grade Rubbing Alcohol in pint bottles 29c

Cordials
Non-alcoholic Cordials in apricot, creme de menthe, kummel, cherry and benedictine flavors... 89c

Jergen's Soaps
Almond Cocoa, Bath Tablets, Vernon Bouquet and Royal Palm, dozen 59c

Coty's Perfume
L'Origan, Paris, Emeraude and L'Aimant odeurs, in 1½-ounce bottles $2.95

Polo Soap, the new health soap, dozen.....55c
Peroxide of Hydrogen, lb. bottle.....16c
Glycerin, C. P., 8 oz.....27c
Witch Hazel, U. S. P., quart.....49c
Milk of Magnesia, P. & S. brand, large size....33c
Louise Andre Cleansing Tissues, large pkg....39c
Theatrical Cold Cream, pound can.....39c
(Street Floor.)

Mail and Telephone Orders Filled

HOLDUP MAN GETS LIFE SENTENCE AS HABITUAL FELON

C. B. Parker, 30, Already Has Spent Third of Days in Prison—Has "Irresistible Impulse to Steal."

Clayton B. Parker, who at 30, already has spent more than a third of his life in prison, was sent back to the penitentiary for the rest of his days on the finding of a jury in Circuit Judge Hamilton's court yesterday.

Like two other convictions against him, the sentence was for robbery. Under a three-fold arraignment, used by the Circuit Attorney's office in some robbery cases, the jury could have fixed his punishment at death. Parker was charged under the robbery statute, which carries a penalty of from five years to life; as an habitual criminal, making a life sentence mandatory upon conviction, and under the Henry law, providing a minimum of 10 years and a maximum of death for robbery with a deadly weapon.

Parker, paroled by Gov. Baker in 1928 after he had served eight years of a 50-year prison term, and arrested in the robbery for which he was convicted yesterday while at liberty on bond in an attempted robbery, pleaded insanity. He said that at times he suffered from an iresistible impulse to commit holdups. Dr. William Nelson, director of the city's Psychiatric Clinic, testified that Parker did not know right from wrong.

First Sentence in 1918.

Parker's first clash with the law was in 1918 when he received a five-year penitentiary sentence for robbery, which later was commuted to a term at the Boonville Reformatory. Then, Oct. 11, 1920, he and his brother, Frank, pleaded guilty of a robbery charge at Nevada, Mo., and were sentenced to 50 years. They had stolen $10 and a watch from a clergyman and his wife.

Paroled Christmas week, 1928, with his brother and 11 other men, Parker was shot and wounded June 9, 1929, by Patrolman Andrew Grega, whom he attempted to hold up in Forest Park. Grega was off duty and in plain clothes. Accompanied by a young woman he had gone to the park, hoping to meet the man who had been holding up pairs in the park at night.

Parker tried to hold up Grega, and when he refused to drop his pistol, Grega shot him. At that time he said he was John Morris, a painter, on his "first job." Five days later, however, his identity was ascertained by finger prints and it also was learned that Frank Parker, 4769 Beacon avenue, the brother, had died June 13 of heart disease.

Let Pair Have $1 for Movie.

When he recovered from the bullet wound, Parker was transferred from the City Hospital to the city jail. While a prisoner there he retained counsel and was released on bond.

Then, on Jan. 5 last, he held up Mr. and Mrs. Theodore Keune, 5431 Rhodes avenue, as they parked their automobile on Enright avenue, near Grand boulevard. Robbing Kuene of $4, he returned $1 and told him: "You and your wife go on to a movie and make it snappy." Later Parker held up Clarence Stookey, 1451 Car Lane avenue, and Miss Faye Smith, 3732 Maffitt avenue, who were sitting in an automobile nearby. Kuene, in the meantime, had met Patrolman William Blue and reported the robbery. Blue ran to the scene and Parker wheeled, pointed his automatic at the policeman, who then was about six feet away, and pulled the trigger. The weapon failed to fire and Parker dropped it, elevating his hands and crying, "Don't shoot, officer, I've dropped my pistol."

Blue took the man in custody. He had attempted to fire his own revolver, but the leather thong on his nightstick had caught in the hammer when he pulled the weapon hurriedly from its holster.

The jury deliberated three hours.

Russo-Japanese Agreement.

TOKIO, March 21.—An agreement has been reached between the Japanese and Soviet Governments for interchange of military officers between the two armies whereby Japanese officers will be attached for certain periods to Soviet units and vice versa.

Made Her Imprisoned Husband a Millionaire

How Mrs. Charles T. Davis developed a small business into a $3,000,000 organization while her husband was serving a prison term for murder—

told next Sunday in the Sunday Magazine of the

POST-DISPATCH

Smart Misses Are Shopping Sonnenfeld's . . . for Fashions They Want . . . at Prices They Can Afford!



Spring Coats With the New 1930 Look

$25 $39.75

THEY'RE longer . . . more casual . . . and with a "body" look . . . these new Spring Coats of lovely Crepey Woolens and Suedelike Broadcloths. Richly fur trimmed or so elegantly tailored in the ensemble manner . . . they prove the loveliness of the new mode that calls for Capes . . . Jabot Collars . . . high belts and soft flares.

Sizes for Juniors, Misses and Women

New Transparent Velvet Coats in Short and Full Lengths

$16.75 $25.00

(Coats—Third Floor.)



Saturday! Sale of Sheer Chiffon Hosiery

Full-Fashioned With the Popular French Heels . . . Many With Picot Tops . . . One Day Only

$1.11

A MOST popular number . . . this clear, sheer Chiffon Stocking that's woven of pure thread Silk. You'll want to buy them in quantity . . . for they're indeed exceptional values at $1.11 . . . particularly since they're silk to the top . . . with the smart French heel and fine lisle reinforced for extra wear.

In Wanted Spring Shades

(Hosiery—First Floor.)

Sleep Fashionably in the

New Tuck-In Pajamas

$1.95



OR lounge becomingly . . . for these gayly patterned Pajamas have the wide gob trousers . . . tuck-in blouses and tie-sashes that you'll find in expensive ones. A host of new patterns and prints at only $1.95.

(First Floor Shops.)

Saturday Offerings That Demonstrate Our Fashion and Value Supremacy in Millinery



Hats Have a Lacy Aspect

$10

IF it isn't entirely of Lace-Straw . . . then it must have a touch of lace to trim it. Sheer, lovely, so utterly feminine are these Hats that turn up and flare at the sides . . . droop at the back! And if it has a peek-a-boo brim it's the essence of chic. Black and smart colors in every head size.

(Chapeau de Luxe Shop—Second Floor.)

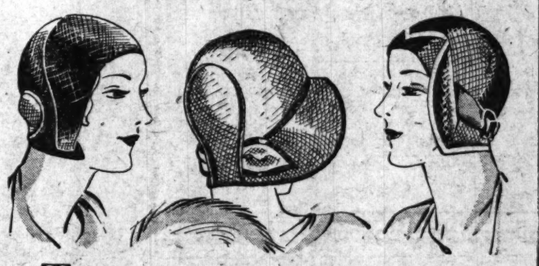


Taffetas! Ribbons! Hairs!

$5

WEAR the smartest . . . the newest . . . the most flattering of Hats. You'll find them in our $5.00 Hat Shop. Crisp Taffetas with color . . . little ribbon turbans or Hairbraids with lace or grosgrain trims. Feminine in design . . . flattering in line . . . modest in price. Black and colors.

($5 Hat Shop—Second Floor.)



Toyo—The Wearable Straw . . .

$3

YOU must have at least one little Toyo Hat . . . to wear with everything practical . . . to keep you looking smart. Little suit hats with brims . . . turbans and off-face styles that vary their brims and are bound with grosgrain come in those glorious Spring colors and rich black. All head sizes.

(Sports Hat Shop—First Floor.)



Bright and New

Perle Visca

$6.75

SOFT and light . . . Perle Visca Hats have bandeau brims with the "angle-face" look . . . scoop brims and pert off-the-face effects. Head sizes for bobbed and long-haired heads. All colors and black.

Other Collegiate Hats, $3.50 and $10

(Collegiate Hat Shop—2d Floor.)



Straws for Juniors-Misses

$1.95

CROCHET Cloth, Tuscan Straws and Novelty Braids . . . are very attractive in these new Brimmed and Bonnet Hats for the younger miss. The Streamer Hat is here again in all Spring colors.

Other Misses' Hats, $2.95 to $4.95

(Misses' Shop—Second Floor.)



Frocks With Jackets . . . With Lace Yokes, Capes

$16.75

IN chiffon . . . . in crepe . . . . in prints . . . . we've the Frocks with separate Jackets . . . lace yokes and capes that are all the vogue for Spring. Colorful, bright and youthful . . . it's just natural that smart misses would want Jacket Frocks. Wear them for street . . . doff the Jacket and have a sleeveless Frock for evening. Chiffons are printed or in twilight pastels and black . . . the new sleeves . . . peplums . . . lace yokes . . . all the lovely feminine details are featured.

Sizes for Juniors, Misses and Women

(Dress Shops—Fourth Floor.)



Scallop Trimmed

Buckle Strap

$6.50

SCALLOPS are new . . . and quite smart when a contrasting color brings them out. This new Beverly of Parchment or Black Kid has the new Compo-Sole that is lighter and more flexible than any you've known!

(Footwear—First Floor.)



Pleated Scarfs

Add Zip for Spring!

$1

FLAUNT a colorful Scarf this Spring . . . one that is pleated and blocked in the now lively designs. These are just lovely in a new rayon fabric and quite gay and sprightly in color.

(First Floor Shops.)



Fur Scarfs Are the Fashion

$25

WHEN you once know the flattering possibilities of a Fox Scarf . . . you must have one! Long, full, silky Red, Pointed, Beige and Sable Brown Foxes and exquisite Platinum, Tea Rose and Tangerine Wolf Chokers . . . in this exceptional group at $25!

Others to $249.50

(Fur Salon—Third Floor.)



A Robe's Such a Comfort!

$2.95

PARTICULARLY these . . . of Crepe Rayon or Printed Rayon with solid borders. They come in Breakfast Coat or Tuxedo Styles . . . full cut and longer. Exceedingly smart . . . certainly inexpensive at this price!

(First Floor Shops.)

SONNENFELD'S

610 to 618 WASHINGTON AVE.

...RY ENFORCEMENT ...N MISSOURI GOOD, ...RS. BURGER SAYS

...serts Prohibition in State ...s More Than 80 Per ...Cent Effective—St. Louis ...Hub of Violations.

Post-Dispatch Bureau, 204-205 Kellogg Bldg.

...ASHINGTON, March 21.—Mrs. ...lle Burger of Springfield, presi...nt of the Missouri Woman's ...ristian Temperance Union, in a ...rmal statement filed with the ...use Judiciary Committee yester..., answered the charge of former ...nator George Williams of St. ...uis that prohibition was not ef...tive in Missouri.

Mrs. Burger has been a constant ...endant at the Judiciary Committ...'s prohibition hearings recently, ... twas called from Washington ...fore she could testify. Her ...tement, while it did not mention ...rmer Senator Williams by name, ...t no doubt as to whom she ...ant.

Referring obviously to Williams, ...o has been the only wet witness ...m St. Louis to appear before the ...mmittee, Mrs. Burger said: "I ...n't know just how much of Mis...uri he claimed to represent. As ...s residence is in St. Louis, I as...me that he means that city. St. ...uis has always been, and perhaps ...ways will be, the large wet cen... of the State. As president of ...e Missouri W. C. T. U., I claim ... represent the ideals and opinions ... thousands of citizens in every ...rt of Missouri, who do not re...rd the eighteenth amendment ...ghtly, but who, like good Ameri...n citizens, are giving their effort ...d influence to the enforcement ... the same. I wish to call atten...on to the fact that Kansas City ...ted three times in favor of prohi...tion, and that St. Joseph and ...pringfield voted dry every time ...e opportunity was presented."

Criticises Officials.

Mrs. Burger said there were ...veral reasons why St. Louis was ...t.

"For years," she said, "St. Louis ...as wet. For years St. Louis was ...e largest brewing center in the ...nited States. Thousands of its ...itizens were employed for two ...nd three generations in that busi...ess, so that they might be termed ...ongenital wets. It will take an...ther generation or two to change ...at attitude of mind.

"The press of St. Louis is not in ...ympathy with the eighteenth ...mendment and constantly criti...ises it, and the effort made to en...force it. Such publicity is an in...entive to disrespect and lawless...ess. It is the law, and as such, ...hould be given the same consid...ration as any other law. Those ...pposed to the eighteenth amend...ent have a perfect right to work ...or repeal. All they have to do ... to present a repeal resolution, ...ecure the two-thirds vote of Con...ess and ratification of three-...ourths of the states. That is the ...ay the eighteenth amendment ...as written into the Constitution. ...t is un-American and unsports...anlike to preach nullification."

Mrs. Burger said none of the ...odification proposals of the anti-...rohibitionists, such as Federal ...ontrol or State control, would be ...uccessful.

Praises Federal Judges.

"Prohibition is not perfect, nor ...s it perfectly enforced. It has ...been said that our laws are en...forced about 50 per cent. I be...lieve the prohibition law in Mis...souri is better enforced than that. We have splendid Federal Judges, who regard their oath of office as a badge of honor and who scrupulously enforce all laws including the prohibition law. We have officials who are fearless in the discharge of their duty regardless of the element of personal danger incurred.

"I was born in St. Louis. I have spent most of my life in Missouri under license regime and under prohibition. I am ready to make oath to the following statements:

"That prohibition has brought relief to hundreds of families who never before knew anything but grinding poverty.

"That thousands of women and children have today food and clothing who in saloon days were naked and hungry.

"That thousands of homes have been built and are owned or being paid for by people who never in the pre-prohibition days aspired to a home of their own.

"That thousands of children who were denied school privileges because of the lack of clothing are today enrolled in the schools of our state.

"That thousands of families have savings accounts who never under saloon rule were able to save a cent.

The dry forces will continue their defense of prohibition next Wednesday with the committee resuming its hearings on proposals that the eighteenth amendment be repealed. Additional time has been requested by the prohibitionists—a half a day of the seven days originally allotted them remains—and the committee will accede to their wishes.

The drys have yet to introduce statements from Prof. Irving Fisher, economist of Yale University, and the Rev. Clarence True Wilson, D. D., of the Board of Temperance, Prohibition and Public Morals of the Methodist Episcopal Church, which they have now been holding for more than a week.

The National Woman's Christian ...perance Union was placed on

.. for
Afford!



Jackets . . .
kes, Capes
.75

in prints . . . . we've the
. . . lace yokes and capes
g. Colorful, bright and
smart misses would want
street . . . doff the Jacket
evening. Chiffons are
black . . . the new sleeves
l the lovely feminine de-

ses and Women
th Floor.)



Pleated Scarfs
Add Zip for Spring!
$1

FLAUNT a colorful Scarf this Spring . . . one that is pleated and blocked in the new lively designs. These are just lovely in a new rayon fabric and quite gay and sprightly in colors.

(First Floor Shops.)



A Robe's Such
a Comfort!
$2.95

PARTICULARLY these . . . of Crepe Rayon or Printed Rayon with solid borders. They come in Breakfast Coat or Tuxedo Styles . . . full cut and longer. Exceedingly smart . . . certainly inexpensive at this price!

(First Floor Shops.)

...Y ENFORCEMENT ...N MISSOURI GOOD, ...RS. BURGER SAYS

...serts Prohibition in State Is More Than 80 Per Cent Effective—St. Louis Hub of Violations.

Post-Dispatch Bureau,
201-205 Kellogg Bldg.

WASHINGTON, March 21.—Mrs. Nellie Burger of Springfield, president of the Missouri Woman's Christian Temperance Union, in a formal statement filed with the House Judiciary Committee yesterday, answered the charge of former Senator George Williams of St. Louis that prohibition was not effective in Missouri.

Mrs. Burger has been a constant attendant at the Judiciary Committee's prohibition hearings recently, and was called from Washington before she could testify. Her statement, while it did not mention former Senator Williams by name, left no doubt as to whom she meant.

Referring obviously to Williams, who has been the only wet witness from St. Louis to appear before the committee, Mrs. Burger said: "I don't know just how much of Missouri he claimed to represent. As his residence is in St. Louis, I assume that he means that city. St. Louis has always been, and perhaps always will be, the large wet center of the State. As president of the Missouri W. C. T. U., I claim to represent the ideals and opinions of thousands of citizens in every part of Missouri, who do not regard the eighteenth amendment lightly, but who, like good American citizens, are giving their effort and influence to the enforcement of the same. I wish to call attention to the fact that Kansas City voted three times in favor of prohibition, and that St. Joseph and Springfield voted dry every time the opportunity was presented."

Criticises Officials.

Mrs. Burger said there were several reasons why St. Louis was wet.

"For years," she said, "St. Louis was wet. For years St. Louis was the largest brewing center in the United States. Thousands of its citizens were employed for two and three generations in that business, so that they might be termed congenital wets. It will take another generation or two to change that attitude of mind.

"The press of St. Louis is not in sympathy with the eighteenth amendment and constantly criticises it, and the effort made to enforce it. Such publicity is an incentive to disrespect and lawlessness. It is the law, and as such, should be given the same consideration as any other law. Those opposed to the eighteenth amendment have a perfect right to work for repeal. All they have to do is to present a repeal resolution, secure the two-thirds vote of Congress and ratification of three-fourths of the states. That is the way the eighteenth amendment was written into the Constitution. It is un-American and unsportsmanlike to preach nullification."

Mrs. Burger said none of the modification proposals of the anti-prohibitionists, such as Federal control or State control, would be successful.

Praises Federal Judges.

"Prohibition is not perfect, nor is it perfectly enforced. It has been said that our laws are enforced about 80 per cent. I believe the prohibition law in Missouri is better enforced than that. We have splendid Federal Judges, who regard their oath of office as a badge of honor and who scrupulously enforce all laws including the prohibition law. We have officials who are fearless in the discharge of their duty regardless of the element of personal danger incurred.

"I was born in St. Louis. I have spent most of my life in Missouri under license regime and under prohibition. I am ready to make oath to the following statements:

"That prohibition has brought relief to hundreds of families who never before knew anything but grinding poverty.

"That thousands of women and children have today food and clothing who in saloon days were naked and hungry.

"That thousands of homes have been built and are owned or being paid for by people who never in the pre-prohibition days aspired to a home of their own.

"That thousands of children who were denied school privileges because of the lack of clothing are today enrolled in the schools of our state.

"That thousands of families have savings accounts who never under saloon rule were able to save a cent.

The dry forces will continue their defense of prohibition next Wednesday with the committee resuming its hearings on proposals that the eighteenth amendment be repealed. Additional time has been requested by the prohibitionists—a half a day of the seven days originally allotted them remains—and the committee will accede to their wishes.

The drys have yet to introduce statements from Prof. Irving Fisher, economist of Yale University, and the Rev. Clarence True Wilson, D. D., of the Board of Temperance, Prohibition and Public Morals of the Methodist Episcopal Church, which they have now been holding for more than a week.

The National Woman's Christian Temperance Union was placed on record yesterday as opposing all of the measures before the committee to repeal the eighteenth amendment by Mrs. Ella A. Boole of Brooklyn, N. Y., its president. She testified that as long as the women retained their right of suffrage the amendment would remain in the Constitution and that, regardless of party affiliations, they would continue to be "implacable foes of the liquor traffic."

Protest Strike in Cuba Ended.
By the Associated Press.

HAVANA, March 21.—With their 24-hour strike in protest against unemployment over, workmen went back to their jobs today. Street cars and omnibus lines again operated, relieving the partial tie-up of yesterday. Both in Havana and over the island the strike passed quietly.

Farm Group to Meet in Boston.
By the Associated Press.

CHICAGO, March 21. — The American Farm Bureau Federation, largest farm organization in the country, will hold its twelfth annual convention in Boston, the directors have voted. The date is Dec. 8-10, 1930. The Federation for nine years has held its sessions in Chicago. Boston has raised a large fund for entertainment.

AT LEHMANS—
$5 DOWN Delivers
THE NEW
Majestic RADIO
Complete With Tubes



Design Pictured One of the Many Majestics.
PRICED FROM $95 Less Tubes

Telephone Us Right Now
Or up to 9 o'clock any night . . . Call CHestnut 5636. We will deliver this set on FREE DEMONSTRATION . . . then if you like it all you need pay is FIVE DOLLARS—the balance in weekly and monthly payments.

ONE YEAR TO PAY
LEHMAN
1101 OLIVE STREET

AT LEHMANS—
$5 DOWN Delivers
THE NEW
Atwater Kent
Complete With Tubes



Design Pictured One of the Many Atwater Kents.
PRICED FROM $109 Less Tubes

Telephone Us Right Now
Or up to 9 o'clock any night . . . Call CHestnut 5636. We will deliver this set on FREE DEMONSTRATION . . . then if you like it all you need pay is FIVE DOLLARS—the balance in weekly and monthly payments.

ONE YEAR TO PAY
LEHMAN
1101 OLIVE STREET

AT LEHMANS—
$5 DOWN Delivers
THE NEW
PHILCO RADIO
Complete With Tubes



Design Illustrated One of the Many New Philco Models.
PRICED FROM $102 Less Tubes

Telephone Us Right Now
Or up to 9 o'clock any night . . . Call CHestnut 5636. We will deliver this set on FREE DEMONSTRATION . . . then if you like it all you need pay is FIVE DOLLARS—the balance in weekly and monthly payments.

ONE YEAR TO PAY
LEHMAN
1101 OLIVE STREET

3 Stores in St. Louis
NUGENTS
Downtown Wellston Uptown
"The Stores for All the People"

Saturday, March 22d—Last day of This Special Offer
Cheramy "Lov-Lor" Powder



This Is the Exact Size of the Box

Regular $1 Boxes
39c
Save 61c on Each Box

Cheramy, creator of "April Showers," presents women with an exquisite Face Powder, which clings perfectly to the skin and contains all the qualities of a much higher-priced powder. Flesh and brunette shades. Mail and phone orders promptly filled.

Remember—Sale Ends SATURDAY

Downtown, Street Floor—Also Uptown and Wellston Stores

BEDELL
WASHINGTON COR. SEVENTH

HAIR HATS
in one of the timeliest and most important of Bedell events!

$3.50 Including Toyomars and Other New Straws



—and these lightweight transparent Hats will be seen wherever fashionable women are seen, Spring of 1930. Copies of higher-priced hairs—in the styles that higher-priced Hats are found in.

Every variation of the new brimmed Hat, as well as "angel-face" versions.

BLACK AND ALL SMART COLORS

THIRD FLOOR

EXTRA!
In Our Inexpensive Coat Section
NEW SPRING
COATS
$13.75

You Will Want a Coat That Portrays the New Silhouette With These Details!

Cape Collars
Longer Hemlines
Low Placed Flares
New Cuff Treatments

You Will Want a Coat of One of These New Materials!

Tricos Coverts Silver Spray Broadcloth Diagonal Tweeds

You Will Be Delighted With All the New Shades!

FOURTH FLOOR

FUR
COATS
Original Values $150 to $99.75
$55

This astonishing event makes it possible for every woman to own a fashionable, flattering Coat of American opossum, squirrellette, leopard cat, beaver lamb, natural muskrat, caracul, Mendoza beaver, northern seal.

Fur Scarfs
$25

These Fur Scarfs were chosen for their beauty. Red Foxes. Beige Wolf, Pointed Wolf and Brown Fox.

MAIN FLOOR SPECIAL
All Silk Chiffon
HOSIERY
99c

Sheer silk chiffon from top to toe . . . picot top . . . French heels . . . regular $1.49 quality. These Hose in all the fashionable Spring shades are specially priced. Slightly irregular.

SILK UNDIES
$1.79

Extraordinary savings on dainty new silk underthings, Chemise, Panties, Dance Sets and Gowns, too. All of the same firmly woven crepe de chine; all sizes.

Regular $3.98
SILK BLOUSES
$2.89

At this little price, you have the inspiration to buy several smart styles and give variation to your Spring costume suits.

New Printed
PAJAMAS
$2.98

A special purchase of new tuck-in style Pajamas. Made of printed fabrics in light brown with vivid colored figures. Special.

New Costume
SLIPS
$1.98

For new Spring frocks, these Costume Slips in tailored or lace trimmed styles are a needed complement. Some have the new princess lines.

MAIN FLOOR

BEDELL
WASHINGTON COR. SEVENTH

For Saturday—These Lovely New LACE, CHIFFON and PRINT
DRESSES
$13.75



Advanced Modes for Evening... Dinner... Afternoon... Theater.

Modernistic Prints . . . Flowered Chiffon . . . Black Lace . . . Flat Crepe . . . Georgette . . . . Plain Chiffon . . . in fact every fashionable material and color is presented.

Individual frocks that are distinctive in styling and superior in quality are featured in this special selling. There are charming styles for the fashionable miss as well as youthful dresses for fashion-wise women. Sizes 14 to 20, 36 to 42.

BEDELL DRESS SALON—SECOND FLOOR

Advanced Selling
NEW SPRING
COATS
$37



New Fur Trimmings . . . New Capelets . . . New Silhouettes . . . New Nipped-in Waist Lines.

The coats this Spring are decidedly new and different . . . and they are extremely smart in their chic styling. You will be fascinated in selecting your coat this season. The new styles presented in this selling are so smart. In all sizes.

BEDELL COAT SALON—FOURTH FLOOR

Other Coats
$49.75 $59.75
Up to $94.75

Special Low-Priced Offering
New Spring Coats $24

These Coats represent the utmost in value giving. Coverts, broadcloths, basket weaves and sports fabrics. Very special.

FOURTH FLOOR

500 NEW SILK PRINT
DRESSES
$6.90



Hundreds of new printed Silk Dresses ready for Bedell shoppers . . . at the very impressive low price of $6.90. Thousands and thousands were purchased for the twenty Bedell fashion-shops to make this $6.90 price possible. The savings-advantage is yours!

Printed Chiffons, Printed Crepes, Flat Crepes, Georgettes and Plain Chiffons

Every Dress Is Remarkable at This Price!

New Lengths..... *New Flares.....*
New Sleeves..... *New Waistlines.....*
New Bows..... *New Colors.....*

INEXPENSIVE DRESS SECTION—SECOND FLOOR

We Give Eagle Stamps

New Spring Arrivals!

They Fit Perfectly! They Wear Like Iron!



"BUSTER BROWN SHOES"

"Keep Growing Feet Healthy"

Girls', Misses' and Child's

Beautifully designed, patent leather with reptile straps, welt sewed soles and non-slip rubber heels.

Child's Sizes 8½ to 11 Widths B-C-D — Misses' Sizes 11½ to 2 Widths A-B-C-D — $4.00

$3.50 Growing Girls' Sizes 2½ to 7 Widths AA-A-B-C

$4.50

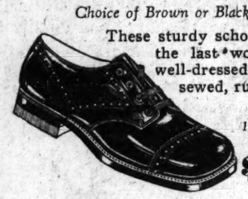


FREE! Souvenirs for Girls and Boys

Boys' Mannish Oxfords

Choice of Brown or Black Calf

These sturdy school Shoes are the last word with all well-dressed boys. Welt sewed, rubber heels.



Youths' Sizes 10 to 13½, Boys' Sizes 1 to 6

$4.00

Boys' High Shoes, sizes 1 to 6..$4.50

"HERE'S THE STORE THAT REALLY FITS YOU"

MISSES' RAYON HOSE 50c

C. E. Williams SIXTH and FRANKLIN Quality Shoes for All the Family

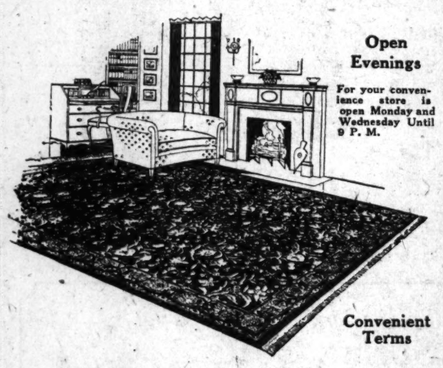
BOYS' SPORT HOSE 50c

St. Louis' Largest Displays

Wilton, Axminster, Velvet, Oriental

RUGS and CARPETS

Regardless of what type or size rug you have in mind, you may come to Olson's confident you will be able to choose from a greater variety at a generous saving. Over 2500 rugs in our display. Everything that is new and authentic in floor covering is here. All sizes from 22½x36 inches to 11¼x21 feet.



Open Evenings

For your convenience store is open Monday and Wednesday Until 9 P. M.

Convenient Terms

Oriental Reproductions

9x12-Foot Size

$89 $116 $150

All Other Sizes Priced in Proportion

No type of floor covering has been received with such enthusiasm as these Oriental adaptations. Their lustrous sheen, deep, heavy pile, Persian designs and colorings offer all the beauty and luxuriousness of an Oriental at but a fraction of their price. Our stock is one of the largest, and includes all the standard grades in sizes from 22½x36 inches to 11¼x18 feet. We offer not only the famous Sultana, an Olson reproduction, but such popular makes as Ardizan, Gulistan, Caliph, Kermans and Servian.

8¼x10½ ft. $28.75	8¼x10½ ft. $59.50
7½x9 ft. 21.60	36x63 inches 13.50
6x9 ft. 18.45	27x54 inches 8.25

OLSON RUG CO.

505 NORTH SEVENTH ST.

Corner St. Charles — Second Floor

Room vacancies listed in the Post-Dispatch bring tenants—and most advertisers in St. Louis know it is not necessary to do any other advertising to keep rooms rented.

200 PCT. INCREASE IN NEW YORK IN NEED FOR CHARITY

State Industrial Commissioner, Citing Change in Six Months, Compares Conditions With 1914.

By the Associated Press.

WASHINGTON, March 21.—Holding unemployment conditions in New York State were "comparable only with those of 1914," Miss Frances Perkins, industrial commissioner of that state, today testified before a Senate committee that appeals for charity had increased 200 per cent in the last six months.

She said such an increase in appeals was an indication of a condition that in her opinion was "striking and shocking."

Miss Perkins was the first witness as the committee resumed its inquiry into the unemployment situation. Chairman Johnson has described the hearing as a search for the "truth" about those out of work.

The increase in appeals, she asserted, represented requests from "families in need as the result of unemployment and it does not include appeals from unemployable persons—those who from sickness or other causes would not be expected to be employed."

Bread lines have increased, Miss Perkins said, but added that these "more dramatic" evidences of distress were not so dependable as the statistics that have been collected by the Labor Department, with which she is connected.

Can Eliminate Idleness.

"Unemployment can be made to disappear from American industry," Miss Perkins said. "We have solved other problems. The infant mortality rate, that seemed an act of God a few years ago, has been met, and we have stamped out scourges. I believe we can reduce unemployment in our industrial structure to a degree at which it would be negligible."

Senator Couzens (Rep.), Michigan, who conducted an investigation of unemployment conditions up to January of last year, asked what could be accomplished if a Federal planning agency, such as has been proposed by Senator Wagner (Dem.), New York, were set up.

"There is everywhere a disposition to plan far ahead in industry," responded the witness.

Many industries, she added, were seeking to spread employment over a regular period instead of hiring a great number of workers for a brief period and then discharging them.

Couzens said that recently there was a conference here of radio manufacturers who had an output of 15,000,000 sets a year, whereas the consumption of this country was estimated at 3,000,000 sets.

140,000 Factory Men Idle.

Miss Perkins said that evidences of suffering from unemployment in New York are even "more striking" now in view of the public's present disposition to give to charity agencies. In 1914, she said, this was not the case, and evidences of suffering were more obvious.

She said that "today we have a new phenomenon, technological unemployment." This technological unemployment, she continued, would need more careful consideration than any other problem in connection with unemployment.

Consulting an index published by the Labor Department of New York, Miss Perkins testified that about 140,000 factory workers were unemployed. She made the estimate in response to questions from the committee, explaining "we have steadfastly refused to make an estimate of unemployment because we know that it would be a guess."

The figure for factories, she said, was an estimate. There is greater unemployment, relatively, in building trades, she added, and "there is also a high degree in the so-called 'white-collar' group."

This group, she said, included clerks, salesmen and others not doing manual labor. She characterized it as "a group of families who a year ago thought they were well-fixed."

ASSAILS COMMERCE CHAMBER FOR DISPLAYING RUSSIAN COAL

Secretary of Labor Davis Says U. S. Industry Has Enough Problems Already.

By the Associated Press.

PHILADELPHIA, Pa., March 21.—At a meeting of the Carpet and Upholstery Club last night, Secretary of Labor James J. Davis criticised the Chamber of Commerce of an Eastern city which, he said, had held a public exhibition which included samples of Russian coal.

"One of the dangerous examples of dumping foreign goods into this country," Davis declared, "occurs in the case of importing of Russian anthracite coal into our New England States, where it is underselling the coal mined in the United States.

"The coal industry is thoroughly aroused as they have every right to be. This coal is reaching New England in competition with Pennsylvania coal and underselling it. The anthracite coal industry has problems enough already. The competition of fuel substitutes is nothing to the stab-in-the-back methods of a Government that makes virtual slaves of its miners and can sell its coal at any price."

Your Fur Choker

Re-blocked, cleaned glazed, repaired, at special price of $5.00

KLINE'S—Fifth Floor.

Kline's

606-08 Washington Ave., Thru to Sixth Street

Hosiery Repair

One-Day Service! Your Hose given careful, individual attention. 15c up

KLINE'S—Street Floor.

We Bring Out New Fashion Ideas, New Details, New Modes in

SPRING'S NEWEST COATS

In Coverts . . . Francilla . . Basket-Weave Telaine

$25

Also Included, Just 23 Imported Fabric Sports Coats Regularly $39.75—$59.50

Developed in fine coat materials and trimmed with wide, face-framing collars and unusual cuff effects of the smartest furs.

KLINE'S—Third Floor.



Wardrobe Complete? Not Without One of These

SPRING SUITS

Featuring the Ultra-New Sharkskin

May we suggest the smart sharkskin? This group is showing all the new style details in other tailored and sports Suits also. Sizes 14 to 20.

$25

KLINE'S—Third Floor.



Smart, New

JUNIOR COATS

Capes, High Belts, Flares, Nipped in Waistlines

$25

Coats of broadcloth, tricolaine and basket weave—ribbon, self or fur trimmed. Sizes 11-13-15-17.

JUNIOR FROCKS

Featuring allover prints—Frocks with boleros, capes, flares—newest shades. Sizes 11-13-15.

$8.75

KLINE'S—Mezzanine.

Saturday Special!

Your Opportunity to Purchase Sheer 51-Gauge, 3-Thread

INGRAIN HOSE

At This Remarkably Low Price:

$1.99 3 Prs. $5.50

$2.95 GRADE

Picot Tops! Full Fashioned! Perfect

A SEVEN-STORE PURCHASE enables us to offer perfect, lovely, ingrain Hose at great savings. Beautifully sheer, exquisitely made; pure dye silk from top to toe! Sizes 8 to 10½.

THE SHADES:

Vida Grit Sand Rose Taupe Manou Grebe Kasha Tan Beach Tan Gunmetal

KLINE'S—Street Floor.

While They Last

Reg. $16.75 DRESSES

In Georgettes-Crepes at Great Reduction.

$6

Boleros, tiers and other styles in the popular shades; at extreme savings.

KLINE'S—Third Floor.

Continuing Our Sale of

SPRING FROCKS

Included Are $16.75 and $25 Dresses

$10

Flowered Chiffons—Crepes—Georgettes

There are styles for every hour of the day . . . dresses with nipped-in waists, tucks, pleats—smart? No end! Newest shades. Sizes 14 to 44.

KLINE'S—Fourth Floor.



Special Selling of

GIRLS COATS

Scallop Capes, Split Capes

$5.95

Your young daughter will like the grown-up effects on these new Coats; in clever styles, made of the fashionable materials. Sizes 2-6—7-14.

Others $7.95 to $25.00

KLINE'S—Mezzanine.

The Smart Start on Your Ensemble

SPRING SHOES

High Heels—Cuban Heels

$6

For Fashionable Wear

Beige claire kid, black mat kid, moire satin, green kid in cleverly-styled footwear.

KLINE'S—Street Floor.



NEW BAGS

$2.95

A smart collection of the newest fabric and leather models.

KLINE'S—Street Floor.



A Special Selling of 220

FOX SCARFS

Shown for the First Time in St. Louis

$23

Red Brown Blue Cross Beige Natural Baby Cross

An unusual purchase! Superb, selected peltries, beautifully made; soft, lovely, durable.

KLINE'S—Fur Salon—Third Floor.

First Time in St. Louis at This Price!

REAL STONE RINGS

Studded With Marcasite! Sterling Silver Mountings

$1.95

Stones are: Carnelian, Chalcedony, Rose Quartz, Lapis Lazuli, Onyx and Chrysoprase—mountings of sterling silver.

KLINE'S—Street Floor.



BASEMENT

Outstanding Styles . . . Outstanding Values in

SPRING COATS

Featuring Black Coats in New Modes! Long Capes-Flares-Collarless Necklines

Youthful Coats in style-right patterns . . . fur trimmed or tailored, in sports or dress styles; tricolaine, silk broadcloth, imported tweed fabrics as well as other materials. Plenty of large sizes; sizes 14-46.

$15

A SMALL DEPOSIT WILL HOLD ANY COAT

KLINE'S—Basement.



BASEMENT

Remarkable Values in

SPRING FROCKS

Prints, in Crepes . . . Georgettes

$6.95

Capes . . Boleros . . Flares

. . . and many more style features are shown in these cleverly made Frocks!

All the new shades. Sizes 14-20; 36-46.

KLINE'S—Basement.

LARGE STILL SEIZED AT 3028 LOCUST ST.

Two Men, Who Say They Were Hired as Watchmen, Held.

A large whisky still and 30,000 gallons of whisky mash were found by Deputy Prohibition Administrator Dillon and a squad of dry agents last night when they raided the seemingly vacant two-story brick building, formerly occupied by an automobile company, at 3028 Locust street.

Two men who said they were Tony Frasta of 5045 Wilson avenue and William M. Holleman of 2317 South Thirteenth street, were arrested on the premises. They said they had been hired the day before by a man they did not know to act as watchmen.

Dillon had received a tip that a house in the 3000 block of Locust street was receiving frequent deliveries of sugar. Without search warrants, he and his men combed the district last night for a clew to the house. A light in the structure at 3028 drew the attention of the squad about 10 o'clock and the raid followed.

Dillon said the equipment in the place was elaborate. The still cost at least $1500, and the entire plant perhaps $6000. On the second floor, the operators had constructed six vats, of pine boards, each with a capacity of 5000 gallons. The first floor was divided into compartments.

One compartment hid the still and another a stove for heating water and mash. Another partition was placed to cut off any view from the front. The second floor windows were screened by wallboard.

Dillon found on the premises 25 gallons of alcohol. On the basis of this discovery, warrants charging illegal possession were issued today against Frasta and Holleman.

TWO YOUNG SCIENTISTS WIN AGAIN IN RADIO LITIGATION

U. S. Patent Office Awards Them Priority in Invention of "All Electric" Set.

By the Associated Press.

WASHINGTON, March 21.—Two young scientists, Percival D. Lowell and Francis W. Dunmore of Washington, have advanced a step nearer an estimated fortune of $20,000,000 in royalties in radio patents as the result of a decision by the examiner of interference of the United States Patent Office. They were awarded priority in the invention of the "all electric" radio receiving set, which can be operated from house lighting circuits and without batteries.

Their claim had been contested by Westinghouse Electric & Manufacturing Co., Wired Radio, Inc., and Amrad Radio Laboratories, Inc.

It was a second victory for the young scientists, as they previously had been awarded a court decision in a suit against the Radio Corporation of America.

BOY HANGS SELF AT SCHOOL

Buffalo (N. Y.) Pupil, Unruly, Had Been Sent to Coat Room.

By the Associated Press.

BUFFALO, N. Y., March 21.—Eight-year-old Girard Lyons, public school pupil, was banished to the coat room by his teacher yesterday for being unruly. A half hour later when the other children were dismissed they found the boy hanging by his necktie to a pair of coat hooks on the wall. Efforts to revive him failed.

ADVERTISEMENT

MORE Than a Laxative

Taken regularly Triner's Bitter Wine Helps Prevent Constipation



If you are already constipated, this palatable combination of California wine, cascara and herbs will relieve you quickly. But why not prevent congestion of your bowels?

By gently stimulating the flow of gastric juices to the stomach Triner's Bitter Wine speeds digestion. Fermentation and gas are avoided. Starchy foods yield quickly.

No matter what other digestants and laxatives you have depended upon in the past, you will like Triner's Bitter Wine better. Take it half-hour before meals. At all druggists—$1.25.

A Tonic Laxative

TRINER'S BITTER WINE

FREE Mail Coupon NOW for TRIAL BOTTLE

Jos. Triner Company, Dept. PD-14, 1333 S. Ashland Ave., Chicago, Ill.

Name_____

Address_____

City_____ State_____

Hosiery Repair
-Day Service! Your
e given careful, in-
dual attention. 15c up
KLINE'S—Street Floor.

n

OATS

Smart, New
UNIOR
OATS
s, High Belts, Flares,
pped in Waistlines
$25
broadcloth, tricolaine
t weave—ribbon, self
med. Sizes 11-13-15-
ROCKS
ts—
pes,
izes
$8.75



Special Selling of
GIRLS COATS
Scallop Capes, Split Capes
$5.95
Your young daughter will like the grown-up effects on these new Coats; in clever styles, made of the fashionable materials. Sizes 2-6—7-14.
Others $7.95 to $25.00
KLINE'S—Mezzanine.

ime in St. Louis
This Price!
L STONE
NGS
With Marcasite!
Silver Mountings
1.95
Carnelian, Chalce-
Quartz, Lapis Lazuli,
hrysoprase—mount-
terling silver.
NE'S—Street Floor.

BASEMENT
Remarkable Values in
SPRING FROCKS
Prints, in Crepes . . . , Georgettes
$6.95
Capes . . Boleros . . Flares
. . . and many more style features are shown in these cleverly made Frocks!
All the new shades. Sizes 14-20; 36-46.
KLINE'S—Basement.

LARGE STILL SEIZED AT 3028 LOCUST ST.

Two Men, Who Say They Were Hired as Watchmen, Held.

A large whisky still and 30,000 gallons of whisky mash were found by Deputy Prohibition Administrator Dillon and a squad of dry agents last night when they raided the seemingly vacant two-story brick building, formerly occupied by an automobile company, at 3028 Locust street.

Two men who said they were Tony Frasta of 5045 Wilson avenue and William M. Holleman of 2317 South Thirteenth street, were arrested on the premises. They said they had been hired the day before by a man they did not know to act as watchmen.

Dillon had received a tip that a house in the 3000 block of Locust street was receiving frequent deliveries of sugar. Without search warrants, he and his men combed the district last night for a clew to the house. A light in the structure at 3028 drew the attention of the squad about 10 o'clock and the raid followed.

Dillon said the equipment in the place was elaborate. The still cost at least $1500, and the entire plant perhaps $6000. On the second floor the operators had constructed six vats, of pine boards, each with a capacity of 5000 gallons. The first floor was divided into compartments.

One compartment hid the still and another a stove for heating water and mash. Another partition was placed to cut off any view from the front. The second floor windows were screened by wallboard.

Dillon found on the premises 25 gallons of alcohol. On the basis of this discovery, warrants charging illegal possession were issued today against Frasta and Holleman.

TWO YOUNG SCIENTISTS WIN AGAIN IN RADIO LITIGATION

U. S. Patent Office Awards Them Priority in Invention of "All Electric" Set.

By the Associated Press.

WASHINGTON, March 21.—Two young scientists, Percival D. Lowell and Francis W. Dunmore of Washington, have advanced a step nearer an estimated fortune of $20,000,000 in royalties in radio patents as the result of a decision by the examiner of interference of the United States Patent Office. They were awarded priority in the invention of the "all electric" radio receiving set, which can be operated from house lighting circuits and without batteries.

Their claim had been contested by Westinghouse Electric & Manufacturing Co., Wired Radio, Inc., and Amrad Radio Laboratories, Inc.

It was a second victory for the young scientists, as they previously had been awarded a court decision in a suit against the Radio Corporation of America.

BOY HANGS SELF AT SCHOOL

Buffalo (N. Y.) Pupil, Unruly, Had Been Sent to Coat Room.

By the Associated Press.

BUFFALO, N. Y., March 21.—Eight-year-old Girard Lyons, public school pupil, was banished to the coat room by his teacher yesterday for being unruly. A half hour later when the other children were dismissed they found the boy hanging by his necktie to a pair of coat hooks on the wall. Efforts to revive him failed.

ADVERTISEMENT

MORE Than a Laxative

Taken regularly Triner's Bitter Wine Helps Prevent Constipation



If you are already constipated, this palatable combination of California wine, cascara and herbs will relieve you quickly. But why not prevent congestion of your bowels?

By gently stimulating the flow of gastric juices to the stomach Triner's Bitter Wine speeds digestion. Fermentation and gas are avoided. Starchy foods yield quickly.

No matter what other digestants and laxatives you have depended upon in the past, you will like Triner's Bitter Wine better. Take it half-hour before meals. At all druggists—$1.25.

A Tonic Laxative

TRINER'S BITTER WINE

FREE Mail Coupon NOW for TRIAL BOTTLE

Jos. Triner Company, Dept. PD-14, 1333 S. Ashland Ave., Chicago, Ill.

Name_____

Address_____

City_____ State_____

Pay for Your Spring Apparel Monthly Out of Income on an "IBP" Account

GARLAND'S

Scores of the Newest Blouses for the New Spring Suits $2.95 to $12.95 (3d Floor)

Saturday . . . Hundreds of Newly Arrived

Easter Coats Fashions

Saturday Hosiery Treat

Regular $1.75 Colored Picot-Edge

Chiffon Hose



$1.29

3 Pairs for $3.75

Exquisite quality, gossamer sheer chiffons, as clear as crystal in the wanted Spring shades. All-silk tops with dainty, colored picot edge. Feet invisibly lined with lisle at the wearing points. Perfect and full fashioned, of course.

STREET FLOOR



Black broadcloth with broadtail trimmed cape, $25. Beige covert with a furless, pin-tucked cape, $25.

In Two Extraordinary Groups at

$25 AND **$39.50**

Masterpieces of fashion . . . every Coat a picture of perfection in authenticity, design and tailoring . . . in the favored Spring woolens and every correct shade. Especially noteworthy are the

Coats With the New Capes
Slim, Fitted Lines With Belts
The Wide, Ripply Reveres
Slip-Thru Fur Scarfs . . . Fur Band Collars
Irregular Lines . . . Knee Flares

Petites . . . Misses' . . . Women's Sizes

COAT SALON—THIRD FLOOR





Above—Bittersweet wool crepe with a scalloped cape and band of black galyak $39.50

Left—Kashara with a ripply revere collar of broadtail $39.50

Madelon Spring Coats, $49.50 . . . Madelon Jr. $39.50 . . . Other Coats in Regular Stock, $16.75 to $189.50
Craigleigh London Topcoats, Smarter Than Ever for General Wear . . . . . $25 to $110



LEFT—New double-breasted Suit of "Sharkskin," one of the favored fabrics, an exceptional value at $25.

Everyone's Talking About These Garland

SUITS $25

Everyone tells us that this is the most unusual and best selection of Spring Suits in town! And at a moderate price that does not compromise with fashion . . . all the smartness of custom tailoring, developed in a range of fabrics from soft wool crepes to rough tweeds, with the newest long or short coats . . . and each with a delightfully feminine silk blouse.



Hundreds of Other Suits:

In regular stock	$16.75 to $189.50
Madelon Spring Suits, exclusively here	$49.50
Madelon Jr. Suits, some with hats to match	$39.50

SUIT SALON—THIRD FLOOR

RIGHT—The smart, geometric seaming of the jacket and skirt of this suit are unusually distinctive. The Crepe blouse has a center trim of cross jabots and buttons. $25.

A Veritable Fashion Show of

New Dresses

Promises Interesting Shopping at

$16.75 and $25



Dots, Flares, Designs
in Printed Crepes and Chiffons
Laces and Lace Combinations
Georgette . . . Crepe . . . Chiffon
in an Endless Array of
Newest Creations

Visions of youthful slimness, sophisticated or demure in their interpretation of the Paris edict . . . . a selection that provides for every informal and formal requirement of the miss who shops on Saturday. Innumerable new conceits in capes, jackets and the latest sleeve effects.

Juniors' . . . Misses' . . . Women's



ABOVE—Sleeveless lace "double-date" frock with Bolero jacket $25

LEFT—The Peplum model in flowered chiffon with picot edges . . $16.75

New Madelon Dresses, exclusively here $39.50
Madelon, Jr., entrancingly chic and youthful $19.50
Peggy Paige Spring Dresses and Suits . . . . . $28 and $38
Deja "Pick of Paris" Authorized Replicas $39.50

DRESS SALON—SECOND FLOOR



Hat Sale

Qualities to $6.75

$3

Newest conceits in baku braids, toyomar, Bangkok, crepe, belting, novelty braids and felt . . . in a host of intriguing shapes and new Spring colors.

2D FLOOR MEZZANINE

An Entire Collection of

New Fox Scarfs



At a Special Discount of

25% Off

To make it worth while for everyone to be fashionable with a Fox Scarf this season, we offer our entire collection . . . new beige tones, new blue, natural red, cross fox, pointed and genuine silver . . . at a special reduction of 25% from the regular prices which are

$25 to $295

FUR SALON—THIRD FLOOR

"Marilyn" Regent Pumps Reduced to $6



A timely reduction on our popular Marilyn Regent Pumps in six colors of kid, black kid, black crepe, black satin or patent. All sizes and widths.

STREET FLOOR

Saturday Dress Special!

A most intriguing collection of specially purchased Dresses from higher-priced makers' newest collections . . . printed or plain color chiffon, Georgette, newest prints, crepes and other fabrics . . . in new colors and scores of styles.

Clever Styles

$10

Misses' and Women's

DRESS SALON—SECOND FLOOR



THOMAS W. GARLAND, Inc.—SIXTH STREET, BETWEEN LOCUST AND ST. CHARLES

There's

A Perfectly Good Reason!

for the Smart Fashions and Low Prices at Cunningham's

It's no idle boast—that the really new and smart are consistently low-priced at Cunningham's. Without the huge overhead necessary at the store where "charge it" is the countersign . . . Cunningham's can well afford its splendid corps of stylists to ferret out the authentically chic . . . and present these outstanding fashions at prices to intrigue the most conservative budget.



Paris Says— "Black and Pink"

—and the little chiffon Suit, sketched right, complies with flared skirt and circular banded jacket of black chiffon . . . and blouse of softest pink..... $25

Skirt Fullness Climbs Upward

This is a prophecy smart young women should heed! The Georgette frock, extreme right, starts its skirt fullness very near the normal waistline . . . thereby proving its fashion foresight $16.50

Other Frocks to $95



The Capelet Sleeve

—is shown in one of its most interesting versions in the black coat—left. It is banded with blond lapin, which is repeated in the flattering crushed collar. $25

Black Moire Broadtail *

—is one of the most important of flat furs for Spring. The Coat, extreme left, uses it for a demure capelet, smartly notched in the back to expose the fabric's intricate seaming $39.50

Other Coats to $110

*Processed lamb.

CUNNINGHAM'S

419 NORTH SIXTH STREET

OVERLAND SEWER BOND CONTRACT FAVORS BANKERS

Supervisor Tells How Board Agreed to Sell 5 1-2 Per Cent Paper at Par to a Syndicate.

The terms of a contract made by supervisors of the Overland sewer district, in which they agreed to sell 5½ per cent bonds of the district at par to members of a syndicate of banks and investment houses which also financed six other sewer districts, and pledged themselves to appoint only engineers approved by the bankers, have proved highly favorable to the financiers, in the opinion of Jacob L. Shane, a supervisor and party to the contract.

In depositions taken at Clayton yesterday by John E. Mooney, attorney for residents of the district who have brought injunction proceedings, Shane said that the clause providing that the bonds be taken at par had been invalidated by the inability of the supervisors to deliver the bonds within nine months after execution of the contract.

The contract, the first of any kind made by supervisors after they took office May 19, 1928, was prepared by the Mississippi Valley Trust Co. and Kauffman-Smith & Co., Inc., and signed June 29, 1928, providing that "the bonds are to be delivered to us in accordance with the terms of this contract on or before April 1, 1929, or thereafter at our option."

Bankers Couldn't Lose.

In response to questions, Shane said that the Board of Supervisors had not asked for an amended contract, although they think that the district was placed at a disadvantage by this clause. If the bond market was low, the bankers could not be compelled to take the bonds, he said, but, if the market was high and the bonds might otherwise sell at a premium, bankers might exercise their option with profit.

At the same time, a contract was made in which the bankers agreed to cash protested warrants of the district to the extent of $50,000 to provide funds for preliminary expenses, Shane said. The Board of Supervisors, he explained, thought that the cost could be distributed more equitably by such financing than by following a provision of the Ralph act which permitted them to levy a tax of not more than 10 cents on each 100 square feet of property in the district.

However, on demand of the bankers that such a tax be levied in order to protect their advances for protested warrants, the levy was ordered, although it was not the intention of the supervisors to collect it, the supervisor admitted. He explained that preliminary expenses, under their plan, ultimately would be paid from taxes derived from assessments of benefits and damages.

Experts' Approval Necessary.

The contract also provided that bonds have the approval of Benjamin H. Charles, bond expert, who, although no contract has been made, Shane thinks is to receive a fee of one-half of one per cent of the cost of construction of the sewer system, or approximately $4340, the estimated cost being $868,000. Charles also is employed in addition to other attorneys in six other districts, in which amounts ranging up to $4,000,000, and totaling about $12,000,000, will be spent.

The second contract made by the supervisors was with William H. Stoecker as chief engineer, who also is employed in three other districts with the approval of the banking syndicate. Clark E. Jacoby and W. W. Horner, also with the bankers' approval, are employed in seven districts as consulting engineers, to be paid by the engineer from his fee of 6¼ per cent of the construction cost.

Survey Recently Completed.

The engineer's contract was made July 24, 1928, almost a month after the bond contract. The survey was completed only recently and commissioners named to assess benefits and damages. After this work has been completed and if it is found by the Circuit Court that total benefits exceed the cost of sewers, the district may issue bonds. Litigation, brought by property owners who may file exceptions to benefits assessed against them, may delay the finding of the court which is necessary before the bonds may be issued.

Before selecting John H. Haley as attorney, William Heidbrink, another supervisor, testified they sought the opinion of Circuit Judge Mulloy, a resident of Overland who had served petitioners for formation of a sewer district without pay before he was appointed to the bench. Judge Mulloy did not suggest the employment of Haley but told them that he, among others under consideration, was well qualified, Heidbrink said. The opinion of Charles, he said, also was sought before an attorney was chosen. Haley is attorney in three other districts.

Questioned as to why he went to Jefferson City last year to lobby against proposed amendments to the Ralph act, Shane said that he did not oppose the amendments except for the reason that he thought their enactment would delay work in the Overland district. He approved, among others, provisions for election of supervisors.

The Millionaire Cop Is Back on the Force

Although he inherited a million dollars, Deighton Jones prefers pounding the pavements of Los Angeles to living a life of luxury—

a feature story in the 10-page Sunday Magazine of the

POST-DISPATCH

Next Sunday

Prufrock-Litton

Fourth and St. Charles

Saturday Is the

Last Day

to Save on 12 High-Grade

Sample Suites

of Our Own Manufacture



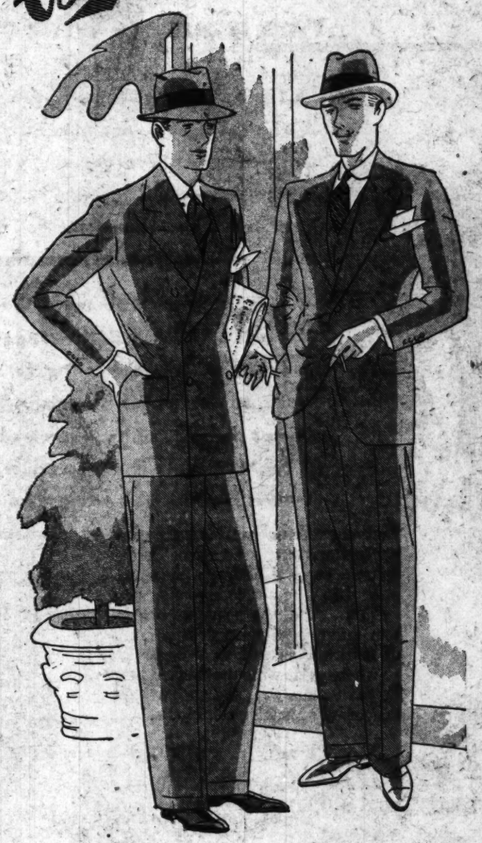
This $350 Mohair Frieze Suite

SATURDAY ONLY . . . $179

Fine solid mahogany Duncan Phyfe Suite, covered in $12.00 per yard finest mohair-frieze. Just one of the many sample suites on which you can save considerable SATURDAY! Be sure to visit our store SATURDAY! Liberal terms on these sample suites.

OLIVE ST. AT SIXTH — ST. LOUIS' GREATEST STORE FOR MEN—BOYD-RICHARDSON

Boyd's



One and Two Trouser

BOYD FIFTIES

$50

An unrivaled range of selection in the infancy of the spring season, giving authentic style at moderate economy.

THE MODELS are new, single and double breasteds with peak and notch lapels. The shoulders are accented, the waists incurved slightly. No effort has been spared in putting hand needling wherever essential to insure perfect fit and drape. **THE FABRICS** Clear, clean cut worsteds are unquestionably preferred for spring, hence most of the suits feature these fabrics with their plain weaves, diagonals and neat stripe effects. Other fabrics of course such as tweeds and homespuns. **THE COLORS** Grays, tans and powder blues are the colors. We have these in a variation of tones. There are black and white and tan and white tweeds and other mixtures in profusion. All these foregoing facts give testimony of the **TREMENDOUS SELECTION** in all sizes offered in this group of Boyd's Fifties for Spring.

You'll

Ma

The New Notch Lapel

as it is employed by the most distinguished tailors of upper Fifth Avenue

Tailored by Bond with two trousers $25 $35 $45

The Peaked Lapel

as London wears it — and first choice of well-groomed men at the fashionable southern resorts.

Tailored by Bond with two trousers $25 $35 $45

The Stitched Lapel

favored by college men. youthful touch, borrowed fro the smarter sports apparel.

Tailored by Bon with two trouse $25 $35 $

against proposed amendments to the Ralph act, Shane said that he did not oppose the amendments except for the reason that he thought their enactment would delay work in the Overland district. He approved, among others, provisions for election of supervisors.



r Frieze Suite

uite, air- ites UR- RDAY! $179 Liberal terms on these

BOYD-RICHARDSON

nd Two
user
YD
TIES
O
d range of
the infancy
ng season,
entic style
e economy.
easteds with
the waists in-
putting hand
t and drape.
nquestionably
e these fabrics
effects. Other
HE COLORS
Ve have these
and tan and
these forego-
SELECTION
es for Spring.

You'll know the *New* Spring Fashions *by their* Lapels

We suggest that you see them because they're different — because they're smart — and because Bond presents them at delightfully moderate prices

$25 $35 $45



The New Notch Lapel
as it is employed by the most distinguished tailors of upper Fifth Avenue
Tailored by Bond with two trousers
$25 $35 $45

The Peaked Lapel
as London wears it — and first choice of well-groomed men at the fashionable southern resorts.
Tailored by Bond with two trousers
$25 $35 $45

The Stitched Lapel
favored by college men. A youthful touch, borrowed from the smarter sports apparel.
Tailored by Bond with two trousers
$25 $35 $45

two trousers with every suit

"Change the lapel, and you've changed the style"! A wise old saying—and true—that suddenly pops into the fashion headlines with renewed vigor. For after three seasons of more or less "sameness," it's a joy to greet these three new lapels—and the three new sack coats they introduce.

We men don't often get the chance to change our lines with such decided advantage to our appearance. That's why we're taking the new lines of our lapels so seriously this Spring. They completely change the "set" of the shoulders by making them appear broader. And they produce a jaunty, deep-chested effect that's flattering to us all; and that will quickly erase any lingering memories of drab Winter.

At Bond's, these newcomers are faultlessly reproduced from the original models brought from London (we'll cross more than an ocean, if necessary, to get complete "style assurance").

And at Bond's you'll see these newcomers developed in the proudest fabrics of our American looms — woolens that have withstood the most punishing tests for wear, before we accept them for you to wear. Rich Dunrobins, sparkling Orkney Tweeds, the famous Camerons, McLaren Cords — thoroughbreds that are generally associated only with expensive clothes. Tailored by Bond — with two trousers — $25, $35, $45.

Use Bond Ten Payment Service

Pay our regular cash prices noted above—$10 at purchase, the balance in ten weekly payments. No extra charges for this convenience.

BOND CLOTHES
8th and Washington

G. O. P. CITY COMMITTEE FOR 85C SCHOOL TAX

Democratic Committee Had Previously Indorsed Measure to Be Voted on Tuesday.

The Executive Committee of the Republican City Committee has indorsed the proposal to retain the 85-cent school tax rate for the next four years, which is to be voted on at a special election next Tuesday. The party organization also pledged support at the polls. The Executive Committee of the Democratic City Committee previously had approved the 85-cent rate.

Radio audiences are to select the best speakers from among seven girls and seven boys making brief addresses today and tomorrow in behalf of the tax campaign, under auspices of the Citizens' School Tax Campaign Committee. The girls spoke this afternoon over Station KMOX and the boys will speak between 9 and 9:30 p. m. tomorrow over KWK. Listeners are asked to send their votes for the boy and girl who are to have the honor of being adjudged best to the campaign committee at 911 Locust street.

The competitors were chosen at each of the five white and two Negro high schools by assemblies of the student bodies.

Additional indorsements of the 85-cent rate have been announced by the campaign committee as follows: Twenty-seventh Ward Republican League Club, Gundlach School Patrons' Association, Third Ward Republican Club, Eugene Field Parent-Teacher Association, Hogden Parent-Teacher Association, North Side Republican Woman's Club, Benton School Mothers' and Fathers' Club, Horace Mann Patrons' Association, Adams School Mothers' Club, Ashland Mothers' Club, Longfellow Mothers' Club, Roe Mothers' Circle, Community Center Mothers' Circle.

POLICE HONOR FOR PATROLMAN WHO WOUNDED HOLDUP MAN

Board Revives Custom Abandoned 10 Years Ago to Present Medal to F. W. Paschedag.

The custom of presenting distinguished service medals to policemen, abandoned 10 years ago, will be revived by the Board of Police Commissioners this afternoon. The first policeman to be decorated will be Patrolman Frederick W. Paschedag, who interrupted a drug store holdup at McPherson avenue and Sarah street Wednesday afternoon and wounded George Hutchings, a robber.

One side of the gold medal bears the seal of Missouri and the words, "For distinguished service, St. Louis Police"; the other side, the Police Department emblem and the words, "Presented by the Board of Police Commissioners to Patrolman Frederick W. Paschedag." The medal is suspended by a ribbon from a bar which bears the letters "D. S." and a star.

The board also will present a bronze plaque and a streamer to the department's 1929 revolver championship team, a group of 10 Central District men headed by Capt. Adolph Amrhein.

MIAMI PAYS FARE OF STRANDED GIRLS IN BEAUTY CONTEST

Florida City Council Goes to Rescue When Pageant Association Shows $24,000 Deficit.

By the Associated Press.

MIAMI, Fla., March 21.—More than 40 American girls who participated in the recent Miami beauty pageant were on their way home today—thanks to a special meeting of the City Commissioners, which produced their railroad fares. The Commissioners, when told that the Pageant Association had an indebtedness of $24,734, appropriated $4660 from the city's publicity fund to help the contestants get out of the city.

Some of the 40 or more girls had prize money due them and others had been unable to collect traveling expenses from the Pageant Association. Among the bills unpaid, the Council was told, was one for $6310.88 for railroad transportation.

EXPLAINS WHY LORD BALFOUR WAS A LIFELONG BACHELOR

London Daily Mail Says Fiancee Died as He Was on Way to Present Ring.

By the Associated Press.

LONDON, March 21.—The death of his fiancee, the only woman he ever loved, just before presentation of the ring, is said by the Daily Mail to have motivated the lifelong bachelorhood of Lord Balfour, who died Wednesday at the age of 81.

The Mail, which says its information came from a close friend of the statesman, explains that, when Balfour was about 27 years old, he fell in love with the Honorable Miss Lyttelton, sister of the late Viscount Cobham. He bought a ring, but she died suddenly while he was on his way to present it.

In after years the Earl never referred to his engagement, and when asked why he did not marry, always turned the question away lightly. The Mail says that once, however, he told a friend he had not married because in early life he proposed to have a career of his own.

"But would marriage have made a great difference?" he was asked. He replied: "It would have made a very great difference. Think of the sweet clutter of things about the house."



silver fox scarfs - $175

Flattering - - fashionable - - the aristocrat of furs - - the perfect compliment to the spring ensemble. Never have we been able to offer such unusual values, such perfectly marked, full furred silver foxes at so low a price.

FASHION SALON—THIRD FLOOR

ROTHSCHILD GREENFIELD
Corner Sixth & Locust





Illustrated as the "CONSTANCE" WAVE
MARCH SPECIAL
A beautiful and lasting wave given by our operators only for a limited time offered at this low price,
2 Waves for $5 or $3 Each
LARUE PERMANENT WAVE SHOP
Seventh Floor—Sixth & Olive, Carleton Bldg., Opp. Famous-Barr. Phone GAr. 6323-7453.
Open Every Sunday Until Noon

You'll Love the New Spring
"THRE-AIT" DRESSES
"With Personality Plus"
ALWAYS NEW ALWAYS SMART
$8.88
ALWAYS SNAPPY
FAMOUS-BARR CO.'S
BASEMENT ECONOMY STORE



NEW 1930 COLORS
NEW 1930 STYLES

WARRENTON

TOPCOATS
$35

Topcoats of such quality were unknown until we developed Warrentons. They are a real achievement. Our promise of finer clothes for lower prices has certainly been fulfilled!

ROTHSCHILD
GREENFIELD
Corner Sixth & Locust

FOR SATURDAY ONLY!



A Sensational Sale of

MEN'S $5 WHITE BROADCLOTH SHIRTS

Reduced for One Day Only to

$3.85

Collar Attached or Neckband Styles

They're wonderfully well made of rich, lustrous white broadcloth. They're the kind of Shirts we sell the year 'round for $5 and this is the first time we've ever reduced the price. It's done to acquaint more men with their marvelous quality. They're a great "buy" and you'll want several!

ROTHSCHILD
GREENFIELD
Corner Sixth & Locust

FILES INFORMATION CHARGING RYCKOFF CHEATED THE CITY

Circuit Attorney's Action Replacing Indictment Is Based on Survey by the Pitzman's Co.

An information based on the result of a survey made for the city by Pitzman's Co. of Surveyors & Engineers of the street lighting work in St. Louis of A. M. Ryckoff, Chicago contractor, was filed yesterday in Circuit Judge Hamilton's Court by Circuit Attorney Franklin Miller, to replace an indictment returned last April, the information charging Ryckoff cheated the city out of $157,064.66 for work he did not do.

As in the indictment, the information names John C. Pritchard, former Director of Public Utilities, and George B. Heath, former chief electrical engineer in Pritchard's department, as parties to the fraud.

The technical charge is obtaining money under false pretenses, the penalty for which, upon conviction, is two to five years in the penitentiary.

Pitzman Survey Followed.

In the original indictment, which is superseded by the information, only sidewalk resurfacing was cited as the medium of the fraud, but the information follows the Pitzman survey item by item, showing a total overcharge on 11 items of $186,723.45, which, after deductions for undercharges on other items amounting to $10,708.21, and $18,950.58 deducted by Comptroller Nolte as an overcharge for cable, leaves the final overcharge at $157,064.66.

The original indictment was based on the result of a hasty survey made for the Post-Dispatch by R. H. Buchmueller, engineer and town planner in the International Building, which indicated Ryckoff had overcharged the city approximately $175,000 for sidewalk resurfacing, based on assumed widths. Pitzman's survey showed Ryckoff had greatly exceeded those widths. However, Pitzman's exact measurements, showed a total overcharge on concrete and brick pavement of $112,039.46. Overcharges on other itmes not measured by Buchmueller further increased the total.

Goes Over to April Term.

Filing of the information was made possible by a special enactment of the 1925 Legislature, which provides an information may be substituted for an indictment when the latter is held to be insufficient in form and substance. Circuit Attorney Miller adopted this method to embrace all the overcharges in the proceeding against Ryckoff, Pritchard and Heath.

By agreement with defense attorneys and the Circuit Attorney, Judge Hamilton set the case over for trial at the April term and it will be set down for trial next month or on an early day in May.

The information charges specifically that Ryckoff, Pritchard and Heath "did among themselves conspire, combine, confederate and agree together that the said A. M. Ryckoff should and would falsely, fraudulently, unlawfully, knowingly, designedly and feloniously deceive, cheat and defraud the said city of St. Louis" out of $157,064.66 for work on the contract Ryckoff did not do.

It is charged that "by reason of the incomplete, inaccurate, defective and insufficient inspections, records and accounts made and kept of the work" by Ryckoff, Heath and Pritchard, certain undercharges were made, totaling $10,708.21, for which the contractor is given credit in the information.

As to Pritchard and Heath, who were public officers when the alleged fraud was perpetrated and who resigned office following the original disclosures by the Post-Dispatch last March, the information charges that their acts were corrupt as public officers.

DRY ENFORCEMENT PROGRAM SENT TO FULL COMMITTEE

All Measures Recommended by Hoover Board Laid Before House Group.

By the Associated Press.

WASHINGTON, March 21.—With modifications, the entire program of the Law Enforcement Commission to strengthen dry law enforcement, has been laid before the full House Judiciary Committee by a subcommittee for action next Thursday.

The subcommittee, headed by Representative Christopherson (Rep.), South Dakota, today reported favorably to the full committee the Wickersham bills to strengthen the padlock law and to permit state officers to take liquor law violators into Federal courts.

The Stobbs bill to amend the Jones law to definite misdemeanor liquor cases, and the Christopherson bill to broaden the powers of the United States Commissioners to hear slight and casual liquor law violators previously were referred to the full committee.

Seeks Reduced Fruit Fly Fund.

By the Associated Press.

WASHINGTON, March 21.—President Hoover today submitted a revised estimate to Congress for Mediterranean fruit fly eradication work, reducing the original request for $15,382,000 to $6,902,404.

TO COMPLETE PARROT FEVER STUDY AT ISOLATED POINT

U. S. Abandons Laboratory Research When 11 Attendants Become Ill.

By the Associated Press.

WASHINGTON, March 21.—Research to discover the germ responsible for psittacosis, or parrot fever, abandoned at the United States hygienic laboratory after 11 attendants were stricken with the disease, will be transferred to an isolated island or quarantine station and carried to completion.

Many of those taken ill at the laboratory had not been within 30 feet of the psittacosis experiments with dead parrots.

The board has reached no decision as to the medium by which parrot fever is spread. It indicated, however, it thought the disease was carried either by insects or by dust particles.

A recommendation was made that the building in which the experiments were conducted be completely overhauled and renovated. At the Public Health Service it was said today that virtually a new building would be needed if research with highly communicable diseases were continued.

Wilkins on Radio, 7 P. M. Today.

By the Associated Press.

NEW YORK, March 21.—Capt. Sir George Hubert Wilkins, explorer, will address the radio audience of the WJZ chain of the National Broadcasting Co. tonight on his Antarctic expedition. He also is expected to outline plans for his next adventure. He will be introduced by Vilhjalmur Stefansson. The talks will begin at 7 o'clock St. Louis time.

SORE THROAT
Over 35 years' use prove Tonsiline dependable and safe. At druggists 35c, 60c and $1.00.
TONSILINE
"The National Sore Throat Remedy"

$1500.00 REWARD
For recovery of Black Lea... Case initialed F. T. P. contain... diamond cord wrist watch, la... diamond drop, diamond bra... and diamond and emerald brac... Lost March 15 on Missouri Pac... "Texan" or in Union Station.
R. E. FINNEGAN
610 Planters Bldg. Main 5...

LAMMERT'S
SPRING CLEARANCE
OF
ODDS & ENDS
AVERAGE SAVINGS OF 50%



Most of this merchandise was just added and has never previously been advertised. Even those who profited earlier this week can find new things not included before.

Odd Chairs, All 'One-of-a-Kind'

$20.00 Slipper Chair in glazed chintz, quilted and tufted back, reduced to..... $17.50
$36.00 Queen Anne Occasional Chair in solid walnut with Jacquard velour cover, reduced to $25.00
$39.00 Barrel Chair in a very unusual Art Moderne pattern of chintz, reduced to..... $26.00
$45.00 English style Lounge Chair in tapestry, reduced to..... $25.00
$41.00 Solid walnut Queen Anne imported English Fireside Bench, reduced to..... $25.00

Last One Sofas, 2-Piece Suites and Love Seats

$134.00 English style Sofa in soft green damask. Loose cushions; reduced to..... $79.00
$165.00 Two-piece Karpen hair-filled Suite in mohair with reverse seat cushions in linen frieze, reduced to..... $112.50
$195.00 Two-piece Kroehler Suite in high-grade damask. Loose pillow effect, tufted back. Carved Chippendale base. Reduced to..... $145.00
$389.00 American Empire Sofa in solid mahogany with a very fine imported Empire pattern of green damask. One large down-filled cushion. Reduced to..... $185.00
$129.50 Genuine Kroehler two-piece Suite in a tasteful pattern of figured tapestry, English style, reduced to..... $87.50

Last One Sunroom and Breakfast-Room Suites

$45.75 Three-piece Child's Porch Set consisting of settee, chair and table. Split reed with fabrikoid loose cushions. Reduced to..... $22.50
$110.00 Two-piece genuine rattan natural finish sunroom Suite with loose cushions in an Art Moderne pattern, reduced to..... $79.50
$243.00 Three-Piece Spanish Renaissance Suite in solid mahogany and hand-wrought iron. Consists of three pieces, table and two benches, reduced to..... $85.00
$84.00 Five-piece breakfast-room Suite in cherry maple decorated finish. Consists of extension table and four chairs; reduced to..... $57.50
$250.00 Solid oak Breakfast-Room Suite, ideal for sunroom or smaller apartment. Consists of refectory type table and six armchairs in old red Gothic velour, reduced to..... $98.00

"One-of-a-Kind" Tea Carts, Cabinets and Tables

$30.00 Mahogany and Gumwood Wall Desk with drop lid. Spanish style; reduced to.... $15.00
$31.00 Black Lacquered Tea Cart with drop leaves. Removable glass tray; reduced to.... $15.50
$53.00 Walnut, maple and gumwood, 18th century Console. Two-drawer; reduced to.... $29.50
$37.50 Black decorated Phone Cabinet, complete with stool, reduced to..... $19.75
$42.00 Octagonal Table in walnut and gumwood with ornamental understructure, reduced to..... $25.00
$900.00 Solid walnut Spanish Renaissance Desk made by the famed metal craftsman, Oscar B. Bach. This is a museum piece embodying as it does skillful hand work in bronze and ivory. For one seeking a piece that is at once an heirloom and a bargain we recommend this at..... $195.00
$160.00 Hand-wrought iron Console Table with genuine marble top. Reduced to..... $87.50
$250.00 Solid oak imported English Court Cupboard, hand-carved. A fine occasional piece for living room, hall or dining room; reduced to $125.00
$534.00 Modern Art Commode inlaid with bronze figures and black and gold decorations. Top of black vitrolite. Complete with hand-made bronze mirror and two exquisite hand-wrought indirect lighting fixtures. This is indeed a most imposing group for hall or living room and is a superlative bargain at... $178.00

Last One Folding Screens

$180.00 Three-fold Screen made of genuine pigskin, hand-painted in oil, reduced to..... $69.50
$74.00 Louis XVI brocade-covered Fire Screen, hand carved, reduced to..... $45.00
$360.00 Hand-painted 3-fold genuine leather Screen. Very fine and decorative; reduced to. $95.00

Closing Out All Refrigerators

The Famous Leonard Cleanable Line

$132.00 All-white porcelain Refrigerator; 50-lb. capacity. All porcelain inside and out. Reduced to..... $85.00
$145.00 All-porcelain inside and outside Refrigerator, 75-lb. capacity, reduced to.... $98.00
$165.00 All-porcelain inside and outside Refrigerator, 100-lb. capacity, reduced to.. $110.00
$185.00 Large Refrigerator made for electric unit or ordinary ice. Inside and outside porcelain. Reduced to..... $120.00

Everything Sold "as Is"—No Approvals—No Exchanges—Every Sale Final

See Our Assortment of Odd Lamps and Shades—All Greatly Reduced

LAMMERT'S
FURNITURE RUGS DRAPERIES
911-919 WASHINGTON



Genuine
WATERSN...



High or Low Heels

Spring shoes must harmonize and c... watersnake blends with almost any co... snake to accompany your Spring costu... selection to the smarter Spring wardrobe.

This Spring we present PERSONALIT... individuality at the irresistibly low pric... watersnake with matching beige clair, b... tan kid. You will want several pairs.

FIT is the very foundation of style and we feature ALL sizes and widths from AAAA to fit the smart foot.

Downtown
420 North Sixth
714 Washington

Wellston and University City Stores Op...

A St. Louis Institution with fi...

OPEN

Only Poss... of This DIRE...



This C... M...

Convenien...

J.D.CA...

8th & Frankl...

SATURDAY—
A GREAT SALE of
HOSIERY

BLACK STAR HEELS! FRENCH HEELS!
PICOT TOPS! SQUARE HEELS!

$1.29

SIZES 8½ to 10

Regular $1.95 Values! 3 Pairs, $3.75

A Full Range of Beautiful New Spring Colors

SHEER CHIFFON—PERFECT—FULL FASHIONED. Lisle reinforced. Here is a wonderful opportunity to save on Hose that are new, smart—just the thing to wear with your Spring outfits.

MAIN FLOOR

Lane Bryant
SIXTH and LOCUST

Genuine
WATERSNAKE



$6

High or Low Heels

Spring shoes must harmonize and our delicate beige watersnake blends with almost any color. Select watersnake to accompany your Spring costumes. It is the first selection to the smarter Spring wardrobe.

This Spring we present PERSONALITY styles, charming individuality at the irresistibly low price of $6. Genuine watersnake with matching beige clair, beach tan and suntan kid. You will want several pairs.



FIT is the very foundation of style and we feature ALL sizes and widths from AAAA to fit the smart foot.

Huette's
WONDERFUL SHOES

Where smarter styles in known quality Shoes COST LESS. We invite comparison and guarantee QUALITY.

Downtown
420 North Sixth
714 Washington

Uptown
6331 Delmar
6118 Easton

Wellston and University City Stores Open Saturday Evenings. Also Men's Store at 710 Olive St.

A St. Louis Institution with five greater VALUE-GIVING Stores in St. Louis.

OPEN EVERY NIGHT TO 9

Only Possible . . . *Because!*
of This DIRECT FACTORY SALE



2-Pc. Suite and Cogswell Chair
$55

This Carved Frame
Mohair
2-Pc. Suite and Cogswell Chair



This direct factory sale of a tremendous overstock brings to you tonight and Saturday the greatest bargain ever known. Note the beautiful carved frame Suite—two pieces in mohair with reversible cushions and included is the handsome full-size Cogswell chair—all three pieces only $55.

$55

Convenient Credit Terms

J. D. CARSON Co.

8th & Franklin TWO STORES 1116 Olive St.

SPRING FLOWER SHOW AT SHAW'S GARDEN

Annual Display for Prizes Covers Twice the Space of Last Year's.

The annual Spring Flower Show at Shaw's Garden for competitive classes for cash prizes, which opened yesterday afternoon, spreads over nearly twice the space of last year's. Apparently every grower and florist about St. Louis is determined to win one prize or many. And virtually every contest has two especially formidable competitors, each determined to win the high prize of the show, the $250 Missouri Botanical (Shaw's) Garden cup for the highest total of points in all classes.

Another victory will make it the permanent trophy of the Sanders Nursery, which won it last year and in 1928. The most determined opponent every year, and especially this, has been Joseph Witek, who won the cup when it was first offered in 1927. And there are dark horses intent on taking the prize away from both of them.

Prize Awards.

Yesterday's liveliest competition was evoked by the $50 regular prize and the $100 Edward Mallinckrodt Jr. prize for the most artistic arrangement of orchids. The two previous cup-winners and a dark horse competed with 10 different genera, 20 species, of exceptionally fine flowers shipped in from other sections and including some rarely seen in St. Louis. It was evident that the distinction of victory had led the contestants to greater outlay than the prize.

First prize went to a combination of nature and sophistication, orchid flowers and ferns on a pair of tree stumps. Second prize went to a conventional but consummate grouping of fine varieties in epergne, and third to the "dark horse," for a nicely designed scheme set off by a pair of mossy miniature gates.

Other contests brought out rare colors in familiar flowers, and even some flowers rare in St. Louis displays. Among them was the blue African cone flower, first exhibited by Shaw's Garden two years ago and never previously seen in a local commercial show. There were fancy anemones, and anemones are not common here.

Tiny Rock Gardens.

Visitors paused to admire the strange lemon-tint of Ceylon Court snapdragon, and the vivid combination of bronze, rose and yellow in a bronze variety that won the blue ribbon. One grower showed philodendrons growing up, down, as a tub plant and as a globe. A florist's booth showed a dozen rock gardens, none more than 16 inches across, complete even to mirror pools, stone bridges, and tiny fishermen and pagodas.

Today is the big day for roses and carnations, but yesterday one might admire the ethereal flush of the Winter Beauty carnation, a St. Louis achievement, the slightly deeper pink of the popular Laddie, the red of the Betty Lou. The florid American Beauty and the dainty Ward roses have passed from the American scene, hastened by the vagaries of fashion and of heredity as well. Even the distinctive Claudius Pernet, the popular yellow of two years ago, has receded from pre-eminence.

Closes Sunday Night.

But admired among the yellows were the soft Joanna Hill and the remarkable Talisman, with its peach-blush on the inner side of its golden petals, and, among the reds, the dusky Templar and the American Beauty's successors, the deep pink Premier Supreme, the lighter Premier, and the even finer Matchless.

Special contests today are in shoulder bouquets, tomorrow in bridal and bridesmaids' bouquets, and for Sunday's contest, 14 competitors will vie in table decoration. The show, ending Sunday night, is open from 10 a. m. to 10 p. m. daily.

SEEKS RETURN TO GALENA, MO. OF EMBEZZLEMENT SUSPECT

Gov. Caulfield Sends Requisition to California for Loan Firm Agent.

By the Associated Press.

JEFFERSON CITY, March 21.—Four requisitions were issued yesterday by Gov. Caulfield, one of them seeking the extradition of Chester A. Stone, former agent and collector at Galena, Mo., of the Farm and Home Savings & Loan Association with headquarters in Nevada, from Kentfield, Cal., on charges of embezzling more than $15,000 of the company's funds. The alleged embezzlement occurred in September, 1927.

Another of the requisitions seeks the extradition of Gladys Tucker from Little Rock, Ark., to Galena township, Jasper County, for a $150 robbery Feb. 10 this year.

A third asks for the return of Richard J. (Babe) Yancey from Fort McDowell, Cal., to Fulton, Mo., on a charge of breaking into the City Collector's office Nov. 16, last, with the intent to rob.

The fourth requests the extradition of Edward A. Donahoe and George E. Wilson from Chicago, to St. Louis, on a charge of beating a $116 rooming bill at the Fairgrounds Hotel.

POLICE CAPTAIN PUTS ON SHOW AT THE TRIAL OF MAE WEST

Tries to Mimic Female Impersonators in "Pleasure Man" and Gets a Laugh.

By the Associated Press.

NEW YORK, March 21.—Capt. James J. Coy, a bald and husky police officer, who experienced some difficulty and apparently a good deal of embarrassment in trying to mimic a female impersonator, was the first witness yesterday against Mae West and 57 other persons associated with her in the production of "Pleasure Man," which was raided and closed by the police in October, 1928.

Miss West, as author, Carl Reed, as producer, and as many of the cast as could be assembled are on trial charged with a misdemeanor in putting on an indecent play.

Coy said he was assigned to attend the opening performance and that, during the last act, he went back stage and requested the stage manager, Tod Lewis, to ring down the curtain. This, he said, Lewis refused to do and also declined to show him how to do it. Two nights later police raided the play.

"They (some of the actors) walked with their shoulders going like this," Coy said, swaying his own shoulders. "They talked in high, falsetto voices, and my impression is that they had dougs on their cheeks heavy."

Raising his own voice, he quoted several lines which the police and District Attorney regarded as objectionable, while the court room hangers-on tittered and the jury listened gravely.

Atlanta Theater Bombed.

By the Associated Press.

ATLANTA, Ga., March 21.—A dynamite bomb thrown through a ventilator window exploded in a theater today, causing damage which the manager estimated at $500. The motion picture house was unoccupied at the time and no one was injured. It was the second movie theater bombing here within four months. Police said the theater had been employing non-union operators.

SPECIAL PURCHASE SALE

Hart Schaffner & Marx
New Spring Topcoats

$35 & $40 values
$28.75

$45 & $50 values
$37.75

$55 & $65 values
$46.75

SMART HARRIS TWEEDS
THE FAMOUS FOUR WINDS
GENUINE CAMEL'S HAIRS

This sale comes at the beginning of the season instead of the end—that's unusual

This sale offers you the year's newest and most stylish topcoats instead of picked-over odds and ends—that's unusual

In fact it's an unusual sale in every respect You'll say so when you see the smart coats this special purchase has brought us from the world's greatest makers

All the newest colors---Pewter gray, Vellum tan, Dickens blue and fancy patterns are here for your choice

WOLFF'S
Washington Avenue at Broadway

WELLSTON BRANCH STORE—5934 EASTON—OPEN EVENINGS

...oday. ...duced by Vilhjalmur Stefa... The talks will begin at 7 o... St. Louis time.

$1500.00 REWARD
For recovery of Black Lea... Case initialed F. T. P. contai... diamond cord wrist watch, l... diamond drop, diamond br... and diemond and emerald brac... Lost March 18 on Missouri Pa... "Texan" or in Union Station.
R. E. FINNEGAN
610 Planters Bldg. MAin 5...

...ANCE
...NDS
...%
...was just added and has never previously ...those who profited earlier this week can ...ded before.

All 'One-of-a-Kind'
...in glazed chintz, quilted ...uced to..... $17.50
...ccasional Chair in solid ... velour cover, reduced to $25.00
...n a very unusual Art ...chintz, reduced to..... $26.00
... Lounge Chair in $25.00
...Queen Anne imported ...ch, reduced to..... $25.00

...ofas, 2-Piece Suites ... Love Seats
... Sofa in soft green ...ions; reduced to..... $79.00
...arpen hair-filled Suite in mohair ...ions in linen frieze, ... $112.50
...oehler Suite in high-grade damask, ...ufted back. Carved ... Reduced to..... $145.00
...mpire Sofa in solid mahogany with a ... Empire pattern of green damask. ...d cushion. $185.00
...ehler two-piece Suite in a tasteful ...pestry, English style, ... $87.50

...e Sunroom and ...st-Room Suites
...ild's Porch Set consisting of settee, ...t reed with fabrikoid $22.50
...ced to.....
...uine rattan natural finish sunroom ...ions in an Art Moderne $79.50
... Spanish Renaissance Suite in solid ...-wrought iron. Consists of three ... benches, ... $85.00
...kfast-room Suite in cherry maple ...sists of extension table $57.50
...uced to.....
...eakfast-Room Suite, ideal for sun-...rtment. Consists of refectory type ...rs in old red Gothic $98.00

...Kind" Tea Carts, ...ts and Tables
... Gumwood Wall Desk ...h style; reduced to.... $15.00
...d Tea Cart with drop ...ass tray; reduced to.... $15.50
... and gumwood, 18th ...-drawer; reduced to.... $29.50
...d Phone Cabinet, ... reduced to..... $19.75
...ble in walnut and gumwood with ...icture, ... $25.00
... Spanish Renaissance Desk made by ...tsman, Oscar B. Bach. This is a ...ing as it does skillful hand work ... For one seeking a piece that is at ... a bargain we recom- $195.00
... iron Console Table ... top. Reduced to..... $87.50
...ported English Court Cupboard, ...occasional piece for ...ining room; reduced to $125.00
...ommode inlaid with bronze figures ...ecorations. Top of black vitrolite. ...made bronze mirror and two exqui-...direct lighting fixtures. This is ...g group for hall or ...perlative bargain at... $178.00

Folding Screens
...reen made of genuine ...in oil, reduced to..... $69.50
...cade-covered Fire ... reduced to..... $45.00
...3-fold genuine leather ... decorative; reduced to. $95.00

All Refrigerators
... Leonard Cleanable Line
...elain Refrigerator; 50-lb. capacity, ...d out. $85.00
...inside and outside ...apacity, reduced to.... $98.00
...inside and outside ...apacity, reduced to.. $110.00
...rator made for electric unit or ordi-...outside porcelain. $120.00

..."—No Approvals—No Exchanges— ...very Sale Final

...MERT'S
RUGS DRAPERIES
WASHINGTON

BYRD SHIP TO LEAVE NEW ZEALAND SUNDAY

City of New York to Be Followed Week Later by Eleanor Bolling.

Copyright by the New York Times and St. Louis Post-Dispatch.

DUNEDIN, N. Z., March 21.—Preparations for the departure of the Byrd expedition are actively proceeding. The flagship, the bark City of New York, will sail Sunday afternoon for Tahiti and the steamship, Eleanor Bolling, will follow about a week later.

Following are the tentative lists of the personnel assigned to the ships:

On the City of New York: Bernt Balchen, John T. Bayer, Quin A. Blackburn, Christopher Braathen, Jacob Bursey, Dr. Francis D. Coman, Arthur B. Creagh, Frederick E. Crockett, Victor H. Czegka, Frank T. Davies, James A. Feury, Charles F. Gould, Malcolm P. Hanson, Henry T. Harrison Jr., Bendik Johansen, Harold I. June, Frederick C. Velville, Thomas B. Mulroy, Esmonde M. O'Brien, Carol O. Petersen, S. Edward Roos, Benjamin Roth, Ralph E. Shropshire, Paul A. Siple, Sverre Strom, John L. Sutton, George W. Tennant, William Erickson, Griffen Robinson and Woolhouse.

On the Eleanor Bolling: Harry Adams, Leland L. Barter, Capt. Gustave L. Brown, Kennard F. Bubier, John Buys, Arnold H. Clark, E. J. Deman, Carroll B. Foster Jr., William Gavronski, Dr. Laurence Gould, Lloyd K. Grenlie, William C. Haines, Charles L. Kessler, Charles J. McGuinness, Frank McPherson, John S. O'Brien, Anson W. Perkins, Louis Reichard, Elbert J. Thawley, George A. Thorn Jr., Paape, Shrimpton and Willcox.

Admiral Byrd's plans for departure are still unsettled. He is trying to arrange for reservations on the liner Rangitiki, leaving Wellington on April 26 and due at Panama on May 18. He is also arranging for short wave radio equipment aboard the liner to enable him to communicate with the City of New York and the Eleanor Bolling during the trans-Pacific voyage. Lloyd Berkner will accompany Byrd as radio operator.

Charles E. Lofgren and Joe De Ganahl are also likely to accompany Byrd to Panama. Capt. Ashley McKinley, the aerial photographer, will sail from Wellington on the liner Maira tomorrow.

Capt. Alton Parker and Dean Smith, aviation pilots, have not been assigned to either of the expedition's ships. They may return to America on a mail steamer.

Byrd has accepted the Canadian Government's offer of free transport for stores and equipment which cannot be accommodated on the expedition's ships.

Rear Admiral Edward Evans, commanding the Australian navy, who was second in command of the Scott Antarctic expedition, has cabled his congratulations to Byrd on the "splendidly complete success of the American expedition.

Mexican President Releases Reds.

MEXICO CITY, March 21.—President Ortiz Rubio has ordered the release of most of the Communists held in the penitentiary here for investigation in connection with the attack on his life Feb. 5.

Today Is the First Day of Spring

March 21st, the Vernal Equinox, is the beginning of the Spring season

The new Spring furniture styles now on display at the Prufrock-Litton Furniture Co., Fourth and St. Charles Streets, offer many suggestions for refurnishing the home. Saturday is the last day of their Clearance of high - grade Sample Upholstered Suites. Exceptional bargains — see them!

FRIDAY $5.45 SATURDAY
PAIR AND UP
BIFOCAL LENSES
Two sights ground into one lense. Not cements. Large 40 round curved lenses.

READING SEWING $3.25 & UP GLASSES COMPLETE
Large Round Lenses Complete With Frame as Below



Wolff-Wilson Optical Dept.
7th and Washington Only
DR. SAM B. LAPPEMAN

Swope $10 Shoes

With their perfection of finish, their fitting qualities, their great beauty and smart style Swope $10 Shoes are unequaled.

Kid Sandal in an attractive combination of three contrasting tones....$10



Opera Pump of Black or Mauve Beige Kid with Snake trim, high heel.....$10



Street Sandal of Beige Kid, attractively trimmed in Snake, $10



SWOPE SHOE CO.
OLIVE AT 10TH ST.



Women's Smart Sports Oxfords

Sports Oxfords are claiming a place in this Spring's wardrobes . . . These are NEW! . . . greatly underpriced Saturday. BEIGE CLAIR . . . SMOKED ELK . . . LOG CABIN ELK. Neatly trimmed. Spring or walking heels. Sizes 3 to 8. $2.89



Child's New Style Kid-E-Proof Shoes

These Shoes are known for their unusual sturdiness . . . made of exceptionally good wearing materials . . . specially tanned soles for long wear and flexibility. For boys and girls. NEAT STRAPS and OXFORDS . . . Sizes 5½ to 8 and 8½ to 2, at great savings. $1.79

BOYS' SHOES—Smoked elk with double wear composition soles. Blucher style. Sizes 11 to 6..... $1.79



Wash Dresses Smocks, Hoovers

Crisp, new Wash Frocks . . . adorable styles, specially low priced. Colorful smocks in solid colors and prints . . . Hoovers in plain colors with white collars and cuffs. All sizes for misses and women. Fill Spring and Summer needs at real savings. 85c



Men's Kerry-Kut UNION SUITS

Nationally known Union Suits . . . Popular athletic style . . . side-leg opening. All are slight seconds of the finer quality materials, including madras, broadcloth and rayon-mixed fabrics. Sizes 36 to 54 in the lot. All great values. 75c



Boys' Madras and Broadcloth Shirts

Imported, novelty striped and dobby broadcloths; also end-to-end madras. New shaped collars. Blue, tan, helio figures and designs on white—sizes 12 to 14½ neck. 75c



86x105 Rayon BEDSPREADS

Most attractive Spreads in this extra-large size. Rayon-and-cotton mixed . . . woven in all-over Jacquard designs. Neatly scalloped. Rose, blue, green, yellow and orchid. Mail and phone orders filled. $2.39



Gorgeous Rayon Bed Sets With French Oval Pillow

They won't last long at this extraordinary low price, so be here early. For full size beds. Of fine rayon and cotton twill weave; tailored with fancy shirring. Large oval pillow to match; adorned with a large ornamental flower. Green, rose, orchid, yellow and blue. $5.79



39-Inch Printed Rayon Flat Crepe

One of the season's most popular fabrics, so low priced. Polka dots, small floral effects, allover scroll patterns. Light and dark backgrounds. So desirable for women's frocks. 92c

39-In. Wash. Silk Crepe, $1.28
Beautiful colors, including the new pastel tints, white and street shades. Fine quality, firmly woven. Ideal fabric for dresses, lingerie, etc.



Children's Rayon or Lisle Anklets

Plain colors, with fancy Jacquard or allover roll-down cuffs. Rayon Socks, plain colors with straight ribbed cuffs. Also net Socks of rayon. All have reinforced heels and toes; sizes 6 to 9½. 20c

LEADER

Stix, Baer & Fuller Downst

This Tremendous Undersel Comes to a Dramatic Clos

Everything new for SPRING at impressively low prices. Start your Easter shopping with w-while savings Saturday

Such an Entrancing Group of Brand-New STRAWS

Gracefully Feminine Brim Styles and Sophisticated Off-the-Face Types $2



You need not worry about having a smart Hat for each costume, when such clever up-to-the-minute Hats like these are offered for so little money. HAIR with lace trim . . . BAKU BRAIDS . . . BAKU BRAIDS with inserts of hairbraid . . . PEANUT TOYOS with sport ribbon trims . . . CROCHET VISCAS . . . PEDALINES . . . NOVELTY BRAIDS. Brims regular or irregular . . . off-the-face . . . eyebrow shapes . . . long sides . . . roll brims . . . long backs. Black, sand, piecrust, San Marco, linen blue, navy, red and green. Large, small and medium head sizes.



"Corliss" Shoes Are Underpriced

A wonderful opportunity to select a pair for every costume at real savings. PUMPS . . . STRAPS . . . TIES. Maron kid, beige clair, hula brown, green kid and patent leathers. Every style heel. Sizes 3 to 8. AA to C widths. $4.25



Full-Fashioned Thread Silk Hose

Here's an opportunity to select FIRST QUALITY Silk Hose at a very low price. Service weight, with narrow mercerized welt. Soles, toes and heels with lisle interlining. Fashionable colors: Beige Clair, Muscadine, Plage, gunmetal, crystal beige, blonde, Dore, Rosador, also beige, brown and nude shades. Sizes 8½ to 10. 87c



tly Underpriced!

COATS $13.75

Coat fashions that women ing at much higher prices . . . ally low priced in this tre- value-giving event. Capes . . . shoestring belts . . . high , Princess models . . . straight- s. Spring's fashionable ma- ricolaine, Silverspray, Covert, Weave, Wool Rep and Nov- ts fabrics.

Spring shades and black . . . s and women. Also cleverly oats for women who require sizes.

Charming Spring Coats Excellent Values at $17.75 1.75!



Boys' Wool Suits

2 Pairs Knickers & Vest $4.90 *Sizes 7 to 15 Years*

Here are Suits that combine fine, mannish appearance and long wear, with an extraordinary low price . . . In fancy mixtures that boys like . . . popular grays, tans and browns. Collegiate coat and vest, rayon figure lined. The two pair of knickers are in the desired plus golf style. Only a personal inspection will convey an idea of their unusual value.

OTHER SPECIALS FOR BOYS!

Boys' Wool TOPCOATS, mannish models; sizes 3 to 8 years, $3.45
BLOUSES, broadcloth and fine count percales; first quality....46c
COMBINATION SUITS, tweed flapper pants, broadcloth tops. $1.69
WOOL KNICKERS, elastic knee and waistband; sizes 8 to 17. $1.19
SPRING SWEATERS, wool, cotton and rayon mixtures; 3 to 14. 95c
WOOL CAPS, tweeds, suitings and cassimeres; collegiate model. 69c

Girls' N

Tweeds Cheviot Basket Weave $6

They have style smartness th their apparel . . . Mothers will price carries . . . CAPES . . . . . STITCHING . . . all nic match. Spring's newest and

Silk Cre

Silk Crepes in charming one a fects . . . FLARES . . . TIGHT THREE QUARTER AND L With bows, ties, fancy piping colors used in effective manne Sizes 7 to 14.

Girls' New Wash

Prints, linene, waffle cloth and fects; 7 to 14 years. Also Twin

Girls' Two-

Tweeds, basket weaves and cov jacket; 8 to 14 years.

2000 YDS. 40-IN. SHEER FRENCH MARQUISETTE, YD. 19c

36-IN

...DER DAYS

...& Full-Downstairs Store

...dous ...derselling Event
...Dramatic Close Saturday!

Everything new for SPRING at impressively low prices. Start your Easter shopping with wash-while savings Saturday



300 Brand-New Silk Frocks $7.65

Whether your new Spring Frock is to be a print or one of the gorgeous solid colors you'll find a wide variety in this greatly underpriced group . . . Capes . . . flares . . . novel sleeves . . . scarfs . . . ensembles . . . Etons. PRINTS, both light and dark . . . polka dots . . . flowered Georgettes . . . flowered chiffons . . . flat crepes and Georgettes in newest colors. Misses' and women's sizes 14 to 44.



...tly Underpriced!

...OATS $13.75

...Coat fashions that women ...ing at much higher prices ... ...ally low priced in this tre... ...value-giving event. Capes ... ...shoestring belts . . . high ..., Princess models . . . straight-...es. Spring's fashionable ma... ...Tricolaine, Silverspray, Covert, ...Weave, Wool Rep and Nov-...ts fabrics.

...Spring shades and black . . . ...es and women. Also cleverly ...Coats for women who require ...sizes.

...Charming Spring Coats ...Excellent Values at $17.75 ...21.75!

...l Suits ...0

Sizes 7 to 15 Years

...h appearance and long wear, ...ancy mixtures that boys like ...llegiate coat and vest, rayon ... are in the desired plus golf ... convey an idea of their un-...

...FOR BOYS!

...els; sizes 3 to 8 years, $3.45
...ercales; first quality 46c
...pants, broadcloth tops . $1.69
...aistband; sizes 8 to 17 . $1.19
... rayon mixtures; 3 to 14 . 95c
...imeres; collegiate model . 69c

Junior Misses' Printed Dresses

ENSEMBLE SUITS . . . ETONS . . . ONE-PIECE FROCKS . . . Dots, prints . . . crepes and Georgettes. Styles for most every occasion. Short or long sleeves. Newest Spring colors and colorful prints. Sizes 13 to 17. **$6.85**



Larger Women Silk Frocks for $7.65

Gay, Colorful Prints and Lovely Solid Colors . . . . . .

Women who require the large sizes will marvel at the splendid assortment of Frocks at this attractively low price. Newest style details. Prints on light and dark grounds . . . smart solid colors. Sizes 42½ to 52½.



Girls' New Coats

Tweeds Cheviot Basket Weave **$6.65** *Sizes 6 to 10 and 11 to 16*

They have style smartness that young moderns are demanding in their apparel . . . Mothers will appreciate the savings this attractive price carries . . . CAPES . . . THROWS . . . BELTED MODELS . . . STITCHING . . . all nicely lined. Some Coats have hats to match. Spring's newest and most fashionable colors.

Silk Crepe Frocks

Silk Crepes in charming one and two piece effects . . . FLARES . . . TIGHT HIPLINES . . . THREE QUARTER AND LONG SLEEVES. With bows, ties, fancy pipings in contrasting colors used in effective manner as trimmings. Newest Spring colors. Sizes 7 to 14. **$3.99**

Girls' New Wash Frocks, Special, $1.74

Prints, linene, waffle cloth and piques; all tubfast; one and two piece effects; 7 to 14 years. Also Twin Print Ensembles.

Girls' Two-Piece Suits, $4.75

Tweeds, basket weaves and covert cloths; silk and rayon blouse; separate jacket; 8 to 14 years.



Women's Better Grade Porto Rican Gowns

So dainty, yet so practical and launder so nicely. Of the better grade nainsook, elaborately hand appliqued and embroided. White or flesh. Sizes 16 and 17. **58c**

WOMEN'S LOUNGING PAJAMAS . . . Chic tuck-in style . . . wide leg pants; contrasting color piping trimmed; sizes 15 to 17 . . . . . **84c**



Tots' Cunning New Coat Sets

Cunning Sets at savings thrifty mothers will take advantage of. TWEEDS . . . FLANNELS . . . POIRET TWILLS . . . . new Spring colors. Coats with regulation berets for girls . . . hats for boys. 2 to 6 years. **$6.88**

Also a new group of tweeds and navy cheviot Sets; 2 to 6 years, at $3.88



Tots' Panty Frocks Baby Boys' Suits

Adorable Suits and Panty Frocks of the better type; broadcloths and printed batiste; hand embroidered; short sleeves; some suits have white waists. Sizes 2 to 6 years. **79c**

2-PC. TUCK-IN or OVERBLOUSE RAYON PAJAMAS, peach, pink, rose, sizes 4 to 14 years . . . **77c**



Women's Silk & Rayon CREPE BLOUSES

Blouses are in demand right now . . . and these are exceptionally good values. Fancy bows, frills, ties and stitching add to their smartness. Maize, flesh, orchid, blue, eggshell, tan and white. Sizes 34 to 42. **$1.84**



New Straw Hats for Little Girls

Off-the-face shapes . . . brims . . . pokes and eyebrow effects. PEDALINE STRAWS . . . . HEMPS . . . BAKU BRAIDS . . . and many new novelty straws. Black and new Spring colors. For girls 4 to 14 years. **$1.00**



SAMPLE BAGS Every One Imported

SUEDES with gold braid embroidered . . . EVENING BAGS . . . rhinestone with replica pearls . . . tinsel finished Bags . . . SILK BAGS, beautifully embroidered. All silk lined and have inside purse. **$3.00**

Replica Shell Frame Bags, 89c



Women's Large Chiffonette Scarfs

These are quite popular . . . in pastel and attractively printed and ombre patterns. Also fancy floral designs. **83c**

New Silk Gloves Made by America's Foremost Maker, 88c



New Silhouettes

Well fitting, VENUS CORSETALLS with net lined lace uplift bust. Lightly boned across the diaphragm and back. Made of rayon brocade with button-on shoulder straps. Sizes 34 to 42. **$1.95**

Crepe and Satin Garter Belts

Combined with strong elastic; several styles; 2 pairs hose supporters attached. Sizes 26 to 32 **59c**



9x12 Seamless AXMINSTERS

Deep pile, seamless Axminster Rugs . . . several allover designs . . . richly colored and very attractive. ALL ARE PERFECT . . . Many are taken from our higher priced lines. Only an inspection will convince you of their wonderful value. **$33.75**



36-IN. HIGHLY MERCERIZED WHITE BROADCLOTH, YD. 17c

YOUNG WOMAN FOUND TIED TO BED IN BURNING HOTEL ROOM

Texas Business Man Charged With Assault to Murder, Victim Involved in Check Forgeries.

By the Associated Press.

FAIRFIELD, Tex., March 21.—Texas Rangers today joined police in an attempt to solve an alleged attempt to murder Miss Wilma Jones, 23 years old, by burning the young woman in her room at a hotel, while G. S. Moore, Oakwood, Tex. business man, charged with the assault, continued to reiterate his innocence.

Discrediting her story of being tied on her bed by an unidentified man, who then set fire to the mattress, two Rangers and Sheriff J. H. Eubanks last night questioned Miss Jones, who was uninjured.

Miss Jones had been summoned here to answer charges of forging Moore's name to several checks. She admitted she had affixed the man's signature to the checks, but said she acted with his consent.

The alleged attack victim was rescued from her room late Wednesday night by Joe Green, proprietor of the hotel in which she was staying. Green cut bonds that fastened her hands together and her feet to the bed and extinguished the fire.

Later Moore was arrested and charged with assault to murder. He was released on $1000 bond.

ENGINEER DECAPITATED WHEN STRUCK BY HOIST BUCKET

Max Watski, 30 years old, assistant engineer at the Procter & Gamble Manufacturing Co., 169 East Grand avenue, was decapitated yesterday when he was struck by an iron bucket as he was examining the interior of a coal hoist pit in the plant.

Firemen of Truck Co. No. 12, which was called to recover the body, said he had been standing on an iron drum on the first floor looking into the pit when one of the hoist buckets struck him, throwing him to the bottom of the shaft.

Watski lived at 4425 Forest Park boulevard.

THE Thompson SHOE

Your feet deserve the comfort of AMES SPECIAL *Straight Last* OXFORDS



$10

Brown or Black Kid Tan or Black Calf

These Oxfords give the feet that desirable slender effect. See our east window for the finest $10 shoe values in St. Louis.

Call or write for our new Spring Style Sheet of Ames Special Shoes

AMES Shoe Co. 516 OLIVE

Tomorrow, We Offer OUR **Greatest Sale OF SPRING DRESSES**

Another great shipment of dresses have arrived from Style Headquarters, New York, ready for the one-day sale that will be the talk of the town!

Beautiful Silk Materials

Prints, Flat Crepes, Georgettes

Styles include capelets, lace touches, kerchief collars, tucking, flares, etc. All new Spring colors. No charge for alterations.

SATURDAY—ONLY

2 for $15



It's Convenient To "Charge It"

Yes! You may open an account for your dress purchase without extra cost. Just "Charge it"!



Moskins CREDIT CLOTHING CO. 519 Washington

RIVER MAN 60 YEARS IS KILLED BY AUTO

Capt. B. H. Berry, 87, Ran Federal Blockade During the Civil War.

Capt. Benjamin H. Berry, 87 years old, who ran the Federal blockade during the Civil War and survived other dangers during more than 60 years as a river man, was fatally injured yesterday afternoon when struck by an automobile.

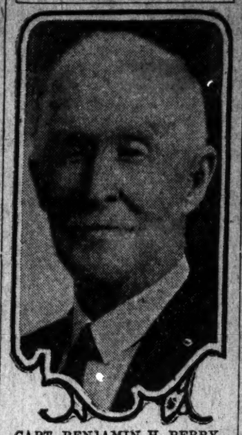
Capt. Berry, who resided at 1398 Blackstone avenue, died at St. Luke's Hospital at 4:20 p. m., of a fractured skull suffered several hours previously when he was attempting to cross the street in front of 5705 Easton avenue. Robert Berry, Browntown, Ill., the driver, and Harry Hoegman, Ferguson, riding with him, told police the aged man walked against the side of the car and was knocked down. Robert Berry and Capt. Berry were not related. An open verdict was returned at the inquest today.

Born at Cape Girardeau, on the banks of the Mississippi, Berry turned to the river for a career when 13 years old, following the death of his father. His first job was on a ferry. Subsequently he became a pilot and then master, and for many years was employed on boats of the Anchor Line on the lower river. Experiences he enjoyed to relate in later years included running the Federal blockade, with bales of cotton piled in protection of the decks and pilot house, the St. Louis tornado of 1896, when the City of Monroe with Berry and other members of the crew aboard, was blown to the Illinois shore and smashed, and a narrow escape from drowning when he fell into the river between towed barges.

Capt. Berry retired from the river seven years ago following a period of service on Government steamers. He was in good health and active for his years, according to relatives, who related that yesterday Capt. Berry climbed a ladder to inspect a leak in the roof of his home.

Surviving Capt. Berry are his widow, Mary, whom he married 62 years ago; two sons, Charles H., 5784 De Giverville avenue, and Benjamin E., Memphis, Tenn., and two daughters, Mrs. Thomas O. Hall, 6008 Waterman avenue, and Mrs. Leona Murphy of the Blackstone avenue address. Funeral services will be held at 9 a. m. tomorrow from the home to St. Rose's Catholic Church. Burial will be in Calvary Cemetery.

AUTO VICTIM



CAPT. BENJAMIN H. BERRY.

STILL SEIZURES IN JANUARY

1600 Plants Confiscated, Commissioner Doran Reports.

By the Associated Press.

WASHINGTON, March 21.—Federal prohibition agents during January seized 1600 stills ranging from a tea kettle and copper pipe apparatus to plants capable of turning out 2000 gallons of alcohol a day, Commissioner of Prohibition Doran, in announcing this today, said of the total 730 plants were producing alcohol from corn sugar.

The plants, principally in Chicago, Detroit, Philadelphia, Pittsburg, Cleveland and in New England, he added, cost from $10,000 to $50,000 apiece and produced from 1000 to 2000 gallons of pure alcohol a day, using as much as two carloads of corn sugar in a 24-hour run. Only 99 of the plants seized were employed to remove denaturants from industrial alcohol.

EMULSIFICATION

JUST as emulsification of the butter-fat in milk makes milk one of our most easily digested foods, so emulsification improves the taste and digestibility of the pure cod-liver oil in

SCOTT'S EMULSION

It's the reason that millions of children and grownups prefer it to all other forms of cod-liver oil.

Be sure the cod-liver oil you use is emulsified—that it's Scott's Emulsion.



Scott & Bowne, Bloomfield, N. J. 30-5

FASHIONS OF THE HOUR **NANCEE HAT SHOPS** ALWAYS AT A SENSIBLE PRICE

Yes ... We Mean Real Hat Values

WE PROVE IT.....



$1.88

Aristocrats of the Fashion LACY HATS. For Your New Lace Dinner, Tea or Bridge Frock.

NANCEE HAT SHOPS

2726 CHEROKEE ST. 2514 N. 14TH ST.
3957 W. FLORISSANT 5947 EASTON AVE.
EAST ST. LOUIS, ILL., 307 COLLINSVILLE AVE.

50¢ 50¢ DOWN WEEK



$7.50

Single Vision Glasses

We Have All the Latest Styles

Examination, Lenses, Frame and Case

GUARANTEED GLASSES PROPERLY FITTED— AND YOU MAY ENJOY WEARING WHILE PAYING

Aronberg's NORTH WEST CORNER 6th and St. Charles

SEE OUR SKILLED OPTOMETRIST TODAY

See Our Other Announcements on Pages 4, 5, 14 and 15, This Section.

STIX, BAER & FULLER

GRAND-LEADER

LET YOUR HOME SHARE IN THESE SPECIAL SATURDAY OFFERINGS!

Overstuffed Chair

Priced at Unusual Saving



$34.50

Just sink into the depths of this Lounge Chair and you'll know it's a rare value at this price! With loose spring-filled cushions, upholstered in brown, green or henna tapestry. (Seventh Floor.)

5-Pc. Breakfast Set

An Exceptional Value at



$16.75

Think of buying an attractive Breakfast Set at this low price! Drop-leaf table and 4 chairs made of solid oak, beautifully finished in gray-and-blue or orange-and-brown. (Seventh Floor.)

2-Pc. Telephone Set

Low-Priced for This Sale

$4.95



You'll find this Telephone Set most convenient. Chair and table with shelf for telephone book, finished in mahogany color—unusual value at this low price! (Seventh Floor.)

400 Casseroles

$1.29



Silver-plated Casseroles, with colored fireproof inserts, fully guaranteed, are excellent values at this special price! (Street Floor.)



4-Piece Bedroom Suite

You can furnish your bedroom charmingly but very inexpensively with this attractive Bedroom Suite of matched walnut veneers. Consists of bed, chest, dresser and vanity, all of good construction. Priced at.. $159 (Seventh Floor.)

Lamp Shades

$1.45



Of fine paper parchment, decorated with colorful prints. In oval shapes, special. (Fifth Floor.)

Salad Plates

Six for

85c



Glass Salad Plates, with floral etching, in rose or crystal; very specially priced. (Gift Shop, Sixth Floor)

Floor Lamps

$4.95



Two-light or junior candelabra Lamps, with open work design on base. Finished in dull brass. (Fifth Floor.)

Kapok Pillows

45c



Pillows in assorted sizes and shapes are specially priced! All are filled with cotton or kapok. (Sixth Floor.)

Special! 9x12 Wilton Rugs

Discontinued Patterns

$69



Every one of these Rugs is perfect, and every one is an extreme value at this special sale price! Of fine quality, in beautiful patterns and colors.

Inlaid Linoleum

Unusually heavy Inlaid Linoleum, with colors built through to the back so they will not wear off. In many beautiful patterns. Specially priced, square yard .. $1.19

Axminster Rugs

Size 24x27 inches, in a wide variety of Oriental and floral designs; all beautifully colored. Of excellent quality. Special, each ..... $2.98 (Sixth Floor.)

Table Glassware

94c *Each*



In rose or green, beautifully cut. Vases, bowls, mayonnaise sets, sugar and creams, etc. (Fifth Floor.)

Kolster-Brandes Radios



Complete . . Very Special Saturday . . . $67.50

These nationally known Radios are enclosed in beautiful cabinets with built-in dynamic speakers. All of the approved radio developments are included in their design. (Radio—Fourth Floor.)

66-Piece Dinner Sets

A Special Value at This Low Price $11.95



Unusual values—these attractive dinner services for six people. Of good quality semi-porcelain, with graceful floral designs in bright colors contrasting with the ivory body. (Fifth Floor.)



Fringed Curtains

$1.90

Shadow lace and filet weaves, in a wide selection of attractive patterns. In shades of sand and ecru. Special.

Decorated Pole Sets

For hanging draperies. Set consists of 4-ft. heavy ribbed wood pole, stippled in antique gold, bracket and ends, 10 rings. Very special... $2.90

Ruffled Curtains

Of fine French marquisette. Full width, with crisp ruffles 4½ inches wide. These are exceptional values at this special sale price.... $1.55

Drapery Damask

Beautiful 50-in. fabric of antique weaves, in a wide range of colors and patterns to beautify your windows. Very special, yard..... $2.35 (Sixth Floor.)

Hardy Shrubs

A Special Purchase Is Offered Saturday Only, Each

19c



Honeysuckle, Althea, Spirea Van Houtti, Red Dogwood, Yellow Dogwood, 12 to 18 in. high, Lombardy Poplar, 3 to 4 ft. high

These Are Freshly Dug, 2-Year-Old Plants

Rose Bushes

Excellent stock in hardy field-grown Roses. A selection of the most popular types and colors. 3 for $1.00; each.. 35c

Rose Bushes

Bench-grown strong 2-year old stock—will bloom all Summer if cut back to 6 in. Premier, Columbia or Butterfly kt, each.... 25c

California Privet

This is an exceptionally low price for such strong stock. Full rooted, 12 to 18 inches in height. 100 for..... $1.89

Evergreen Trees

Boxwood $2.98
Chinese Arborvitae, 18 to 24 inches tall..... $1.39
Bonita Arborvitae... $2.49
Golden Arborvitae.. $2.49

Old Gardener Fertilizer

This excellent commercial fertilizer will work wonders for your garden. Consult our garden expert about how much to use . . . and any other garden problems.

5 lbs. 50c
10 lbs. 85c
25 lbs. $1.75
50 lbs. $3.00
100 lbs..... $5.00

(Fifth Floor.)

Baby Carriages

$13.50



Pullman style sleeper, with full corduroy lining; adjustable back-rest and hood, and tubular pusher. (Fifth Floor.)

Overnight Bags

98c



Rubber-lined Bags finished in black; 14 inches long, 8 inches high. Very special values. (Thrift Avenue)

Bar Harbor Cushions

These gayly colored cushions are serviceable as well as decorative. In a great variety of bright patterns and colors. Full size, tufted and reversible, special..... $1.00 (Sixth Floor.)

Star Square Weekly Specials

A TIRE SALE FOR ALL ST. LOUIS!



DETROIT PISTON RINGS

For All Cars

Materials and workmanship of the highest grade 10c

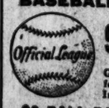
AUTOMATIC VALVE GRINDERS

95c

Grinds valves to a smooth finish. Efficient and easy to operate. Can be used on almost any make of car.

Regular $3.00

BASEBALLS



98c

Official League. Guar. for 27 Innings

$2 BALL BATS

Some autographed models 1.19

Lime Fertilizer



10 Lbs. 35c
20 Lbs. 50c
Improves Any Soil

Mixed Lawn Seed

Well-balanced mixture....3 Lbs. $1



A High Quality Auto Polish Reduced for All Next Week

Reg. 50c High Luster Finish

An Auto Polish of exceptional quality. 25c

Free Inner Tube With Each Tire

U. S. ROYALS

30x3½ *Reg. $7.50 Value*

5.45 With Tube

Absolutely guaranteed by Star Square. The factory has made a small change in the design of this tread forcing us to close out these tires.



First Quality

Free Inner Tube With Each Tire

MICHELINS

29x4.40 *Reg. $9.50 Value*

6.48 With Tube

Guaranteed first quality, fresh, live rubber. Popular Comfort Balloons at a price ridiculously low.



100% Pure — 100% Pure

Pure Penn. Motor Oil

The perfect lubricator.

5 Gals. 3.25

89c Per Single Gal.

Slip Seat COVERS

A sturdy quality in handsome, attractive patterns.

For Coupe 1.98

For most any coach..... 3.98

$4.98 Klaxon Peep-Peep Horns

1.98

Clear, deep-toned Klaxon horns, greatly reduced.



RCA—100A SPEAKERS

Reg. $29 Val. Genuine RCA Speakers, one of their finest models..... 9.95



Powerful Rim Tools

98c

Fits all sizes split and broken rims. Powerful leverage.

CONTINUING WITH ST. LOUIS' GREATEST PAINT SALE

At Our Downtown Store Only



A Nationally Known Brand

Pints	Quarts	Gallons
Values to 75c	*Values to $1.48*	*Values to $3.85*
25c	50c	1.95

In this assortment are: Prepared Paint, Flat Wall Paint, Screen Paint, Varnish, Bathtub and Refrigerator Enamel; Floor and Deck Enamel; all reduced for an immediate close out of this well-known line.

ANOTHER STAR SQUARE *Radio Scoop!*

Reg. $93 RCA Model No. 44



SCREEN-GRID RADIOLA

With 103 RCA Speaker

Complete With Guaranteed Tubes and Speaker, $69.95. Easy Terms if You Wish . . $59.95 Less Tubes

2949 Locust —JEff. 1180

DOWNTOWN STORE, 1129 LOCUST STREET, PHONE CENTRAL 5020

3028 N. Grand —COlfax 8198
4248 MANCHESTER —GRand 9144
5832 GRAVOIS —Riverside 3080
7192 MANCHESTER —Hiland 9790
2300 S. GRAND —PRospect 8721
5841 EASTON AVE. —EVergreen 8800
3224 MERAMEC —Riverside 9407
614 N. SIXTH —GArfield 6507
20TH & LOCUST —GArfield 4241
2731 CHEROKEE —PRospect 9059
3925 W. FLORISSANT —COlfax 6072
4989 DELMAR —FOrest 5832

STAR STORES SQUARE

A St. Louis Organization—Owned by St. Louisans



TOPC

$22.50 and

$1

These are real Topcoat c to choose a stylish Topper find tweeds, herringbones, grays, browns, tans and pl choose your lighter weight here and there is need of

Nugents, Third Floor—Al



Nugents, Third Floor—Al

Sale 2-Long

A wide selection of ne Spring fabrics. Very smar ly tailored. New tan browns and grays. In wide selection of newe Spring weaves.

$1.00 and $1.25 Shirts and Blouses **77c**

Good quality, guaranteed colored fabrics. Blouses, 6 to 12 years. Shirts, 8 to 14. Youth's Shirts, 12 to 14.

Boys' 2-Knicker Wool Su Youths' 2-Trouser Suits.

Nugents

SMARTLEIGH Oxfords

$5

A name which stands quality—style—and moder price! Of high-grade calfski —expertly styled in Sprin most accepted modes. Le er or Goodyear wingfoot r ber heels. Sizes 6 to 11.

Boys' Smartleigh Junior Oxfords

Of solid leather construc Medium and broad toes. Ch of black or brown. Sizes 1 to 5½. $3.

Nugents, Third Floor—Al Uptown and Wellston Store

This Section.

LLER

N THESE
FERINGS!

Pc. Telephone Set
w-Priced for This Sale
1.95



l find this
hone Set
convenient.
and table
elf for tele-
book, finish-
mahogany
nusual val-
this low

nth Floor.)

Lamp Shades
$1.45



Of fine paper p a r c h m e n t, decorated with colorful prints. In oval shapes, special.
(Fifth Floor.)

Floor Lamps
$4.95



Two-light or junior c a n d e l a b r a Lamps, with open work design on base. F i n i s h e d in dull brass.
(Fifth Floor.)

Table Glassware
94c
Each



In r o s e or green, beautifully cut Vases, bowls, m a y o n n a i s e s, sugar and creams, etc.
(Fifth Floor.)

Dinner Sets



Baby Carriages
$13.50



Pullman style sleeper, with full corduroy lining; adjustable back-rest and hood, and tubular pusher.
(Fifth Floor.)

Overnight Bags
98c



Rubber-lined Bags finished in black; 14 inches long, 8 inches high. Very special values.
(Thrift Avenue)

Bar Harbor Cushions

These gayly colored cushions are serviceable as well as decorative. In g r e a t variety of bright patterns and colors. Full size, tufted and reversible, special..... $1.00
(Sixth Floor.)

Open a Nugent Charge Account



NUGENTS

THE STORES FOR ALL THE PEOPLE

8 STORES 8 STORES

Anniversary Sales for Men and Boys

Take a Tip From "Amos 'n Andy"

Check & Double Check These Outstanding

SMARTLEIGH
FINE FABRICS—MODERATELY PRICED

Two-Trouser Suits and Topcoats
$25

New Spring patterns . . . new Spring models . . . new Spring woolens . . . many new models shown for the first time Saturday. Values made possible through the combined purchasing power of our associated stores . . . determined to give the men of America the finest Suit of clothes (with two pairs of trousers) it is possible to offer at $25! Tune in on "Smartleigh," you'll get better styles . . . quality and workmanship.

Each Suit Has Two Pairs of Trousers—Made to Our Own Exacting Specifications as to Design and Superior Workmanship—Buy on the 10-Pay Club Plan

Nugents, Third Floor—Also Uptown and Wellston Stores

TOPCOATS
$22.50 and $25 Values
$19.50

These are real Topcoat days and this is your opportunity to choose a stylish Topper at a moderate price! You will find tweeds, herringbones, mixtures and novelty effects in grays, browns, tans and plain colors. This is the time to choose your lighter weight coat, for balmy days are now here and there is need of this in-between-season garment.

Nugents, Third Floor—Also Uptown and Wellston Stores



$5 Spring Hats
All Satin Lined!

An Anniversary Sale item that is a marvelous value! All new Spring shapes. All new Spring colors. Snap brim, welt brims or curl brims. Complete size range, conveniently arranged on tables. $3.45

Nugents, Third Floor—Also Uptown and Wellston Stores

Sale Boys' $17.50 2-Long-Trouser Suits

A wide selection of new Spring fabrics. Very smartly tailored. New tans, browns and grays. In a wide selection of newest Spring weaves. $12.75

Choose the new Easter Suit now — for certainly every boy must have his new suit ready in plenty of time for this most important occasion. 10 to 18 years.



$1.00 and $1.25 Shirts and Blouses — 77c
Good quality, guaranteed colored fabrics. Blouses, 6 to 12 years. Shirts, 8 to 14. Youth's Shirts, 12 to 14.

Boys' $1.95 Cricket Sweaters — $1.59
Attractive new patterns in a variety of colors. Well made of woolen worsted yarns. Sizes from 28 to 36.

Boys' 50c Golf Hose Special — 29c
In new Spring patterns and in a variety of colors. All are regular ⅞ lengths. In sizes 7½ to 10½.

Boys' 65c Shirts and Shorts — 44c Ea.
Boys' track pants in new colors — well made. Elastic back. Plain balbriggan or Swiss rib Shirts. Sizes 24 to 36.

Boys' 2-Knicker Wool Suits.....$ 9.95
Youths' 2-Trouser Suits.....$17.50
Boys' $1.00 Play Suits, 2½ to 8.....55c
Boys' 59c Union Suits; 6 to 16 yrs., 39c

Nugents, Third Floor—Also Uptown and Wellston Stores

SMARTLEIGH
Oxfords
$5

A name which stands for quality—style—and moderate price! Of high-grade calfskins—expertly styled in Spring's most accepted modes. Leather or Goodyear wingfoot rubber heels. Sizes 6 to 11.

Boys' Smartleigh Junior Oxfords
Of solid leather construction. Medium and broad toes. Choice of black or brown. Sizes 1 to 5½ years..... $3.85

Nugents, Third Floor—Also Uptown and Wellston Stores

Men's 50c and 65c HOSE, 35c

Or Buy 3 Pairs for $1.00

Hundreds of patterns to choose from! Of pure thread silk or celanese and rayon in fancy and plain colors. The fancy designs come in figures, spiral and side clockings. The plain colors have double sole, heel and toe. In semi-fashioned style.

Shirts and Shorts
60c Ea.
6 for $3.50

The Shirts are of flat and no-run weave rayon in white and popular colors. The track pants are "Kerry-Kut" broadcloth and other popular makes in fancy patterns. Elastic back—large balloon seats. Guaranteed colors.

$1.00 and $1.50 Neckwear — 65c
Fine imported and domestic fabrics. Bold and subdued stripes. Neat figured effects and plain colors. All are wool lined—every one lined and hand fashioned.

Men's Regular $1.95 Pajamas — $1.39
New fabrics! New color combinations! In regulation V style collar attached and middy. With contrasting trimmings. Sizes A to D.

Men's White Broadcloth Shirts — $1.55
3 for $4.50
With laundress finish. Full cut and roomy. Perfectly tailored. Neckband and collar-attached styles. Sizes 14 to 17—assorted sleeve lengths.

Nugents, Street Floor—Also Uptown and Wellston Stores

Visit Our Newly and Enlarged Sportswear Section—Second Floor South

GEORGE HUCKINS, '26 PCT. INTEREST MAN,' CONVICTED

Faces 7 Years' Imprisonment and $5000 Fine for Defrauding Ex-Baseball Player at Cedar Rapids.

By the Associated Press.

CEDAR RAPIDS, Ia., March 21.—The State has won the first major fight in its attempt to prove that George E. Huckins and his father, Elmer C. Huckins of Hancock, Wis., conducted a fraudulent business promising interest of 26 and 52 per cent.

Breaking a 25-hour deadlock, a jury of 10 men and two women convicted the younger Huckins in District Court yesterday of obtaining $300 from Emil Levsen, former American League baseball player, through false pretenses.

Huckins' attorney announced he would file a motion for a new trial. Huckins faces a maximum sentence of seven years' imprisonment and a $5000 fine. The minimum is one year in jail.

Meanwhile, two similar charges against the former Cedar Rapids baseball club owner, who is out on bond, will be tried at the September term. Civil suits filed by investors also are pending. Elmer Huckins is awaiting a habeas corpus hearing at Wautoma, Wis., against extradition proceedings to Iowa, where he is wanted in connection with the mysterious business enterprise.

Witnesses had said Huckins and his father declared they conducted a $30,000,000 business in selling defective cigars in carload lots. Until last fall, some of the investors testified, interest had been paid on the promissory notes which formed the receipt for contributions.

CUNNINGHAM'S

419 NORTH SIXTH STREET



BAKUETTE

A New Braided Straw in Novelty Weaves

Whether you choose a face-framing brimmed Straw or an off-the-forehead style—choose it in the New Novelty Weave "Bakuette"—and be among the fashion leaders—scores of fetching styles at our super-value price of $5

The POST-DISPATCH Regularly prints MORE WANT Ads than ALL the other St. Louis newspapers COMBINED.

Bartlett has built a better suit

to sell at

$23.50

A small deposit will hold any garment until Easter



BETTER FABRICS | BETTER STYLE
BETTER LININGS | BETTER SELECTION
BETTER WORKMANSHIP | BETTER VALUES

—and now an astounding new value at

$17.50

for Suit or Topcoat

ALL-WOOL—HAND TAILORED—UNION MADE

Judged by any comparison

Bartlett Clothes are BETTER

Bartlett Special SUIT or TOPCOAT $29.50 $30 VALUE

Your New Spring Hat NEW COLORS - NEW SHAPES
Style is the keynote—quality the watchword in these jaunty new models for Spring
$4.85 GUARANTEED $6 VALUE

De Luxe SUIT $35.00 $40 VALUE

Bartlett Clothes

ESTABLISHED IN 1909—38 STORES IN THE MID-WEST
SIXTH & ST. CHARLES STS. :-: ST. LOUIS

TED DILG—South Side Distributor—2715 Cherokee Street
SANDER'S MEN'S SHOP—North Side Distributor—2507-09 North Grand

Special! 50c Rubber Heels With 15 Shines, 25c. Put on While You Wait

PHOTOS ENLARGED



39c

Bring any good photo, snapshot or group picture you wish enlarged, to Nugents Bargain Basement. Size, 14x17 inches. You do not have to buy a frame. No mail or phone orders.

Nugents Bargain Basement

DEL MONTE PLUMS



18c

Large, luscious plums, of Del Monte select quality! Because of the extremely low price, no phone or mail orders accepted, nor can we make deliveries. Limit of 3 cans.

Nugents Bargain Basement

SEE WHAT YOU SAVE

NUGENTS BARGAIN BASEMENT

SEE WHAT YOU SAVE

1000 MORE! JUST IN TIME FOR SATURDAY!

Women's and Misses' COATS

Copies of $15 to $25 Coats



$8

High-Belted Coats
Trim Straightline Coats
Fur-Trimmed Coats
Broadcloth Coats
Basketweave Coats
Fitted, Flared Effects
Dress and Sport Models
Correct in Every Detail
500 Extra-Size Coats

We were fortunate to secure another lot of these $8 Coats that have proven to be a real sensation. The fabrics, the styles, offered in this new group at $8, constitute an achievement that every woman who knows value, will recognize! See them . . . examine them . . . study the styles . . . you'll know then why we're enthusiastic!

Materials
Coverts Broadcloth
Silverspray Twill
Tweed Tricova
Basketweaves

Colors—Sizes
New Blues Navy
Red Green Black
Sizes for Misses, Women and Larger Women

Nugents Bargain Basement—Also at the Wellston Store

A Give-Away Price!
WINTER COATS
$3.99

Buy your next Winter's Coat NOW—These sensational values cannot be repeated. You'll have to see them to recognize their real value! Misses' and women's sizes.

38—$10 Coats ...$3.99
24—$12.95 Coats .$3.99
17—$15 Coats ...$3.99
8—$19.75 Coats .$3.99

Nugents Bargain Basement

Just Received! 1000 New Print DRESSES



10 O'CLOCK SPECIAL
Dresses
Drastically Underpriced!
125 frocks will be placed on sale at 10 o'clock at this extremely low price. Limit of one to a customer.
$1

Copies of $15 to $20 Models
$7.77

These bright new prints . . . adorable fashions . . . will meet your Spring Dress problems charmingly! The new effects . . . sleeves . . . princess lines . . . feminine flares . . . are here in every new version. The rich materials . . . silks, chiffons, Georgettes . . . are a revelation in Dress values!

Nugents Bargain Basement —Also at the Wellston Store

Sensational Spring Sale! 1000

GIRLS' COATS & SILK DRESSES



REGULAR $7.98 TO $10 VALUES

The Coats
. . . are of tweeds, twills, novelty cloths, in sport and dress models. Mothers will especially note the careful workmanship, the better fit, and full lining of these smartly styled Coats.

The Dresses
Every imaginable new Spring color . . . every smart, becoming style! Fashioned of crepe de chine, moires and flat crepes, in styles for parties, school, Easter and all-around wear.

$5.55

Extra Salespeople to Serve You!

Sizes 7 to 14

Nugents Bargain Basement Also at the Wellston Store

Come down early Saturday and have the advantage of choosing from scores of sample, one-of-a-kind models.



New Novelty Braid
STRAW HATS
for Spring Wear!

Face-Revealing Brims
Youthful "Bandeau" Brims, Skull Caps
Matrons' Hats
Off-the-Face Drapes

$2.95

These lustrous straw braids, soft and lacy, will appeal to the woman who knows the "best" even though the price be as modest as $2.95. The feminine, graceful effects are becoming companions for the new Spring fashions. All head sizes. All colors.

Nugents Bargain Basement



Tots' Spring COATS

Tweeds, flannels, basket weaves, in new Spring models and colors. Cape and throws as well as clever, belted styles.

$6

Tots' Silk Dresses
New pastel shades, sleeveless. Charmingly trimmed with ruffles. Exceptional values. Many different, cute styles
$1.98

Tots' Rayon Dresses
Many different, cute styles. Ruffle and rose-bud trims. Pastel shades. Sleeveless.
$1

Nugents Bargain Basement

New Fur Chokers
$7.95 to $15 Values



$5

A smart neckpiece at this low price—This group consists of all popular shades, including several foxes. Large, fluffy animals, with tails and paws.

Nugents Bargain Basement

The Talk of the Town!
"PRINCESS ILENA"
Rayon Undies
$1 to $1.95

THE NEW AND BETTER RAYON UNDERWEAR



All garments are guaranteed body shaped. Reinforced arm shields are used throughout. Cut from fine gauge rayon cloth, perfectly tailored.

Unconditionally Guaranteed:
1. Guaranteed not to shrink or stretch.
2. Guaranteed elastics for life of the garment.
3. Guaranteed sewn with pure linen thread.
4. Finer stitching than any competitive garment.
5. Non-curl, non-stretch, non-wrinkle shoulder straps.

Nugents Bargain Basement—And on Bargain Booth No. 18—Main Floor South—Also at Wellston & Uptown Stores

$2.95 Leather BAGS

Sample Bags of fabric, genuine calf, suede and other favored materials, in new Spring shades and styles. Only one or two of a kind in the lot.

$1.59

79c Chamois Fabric Gloves
Slip-on and turn-back cuff styles, in all wanted Spring colors. Sizes 6 to 8½.
59c

79c Sample Silk Gloves
Fancy, embroidered cuffs, one-clasp styles. In the season's newest colors. Sizes 6 to 8.
49c

Nugents Bargain Basement

Men's Monarch Union Suits

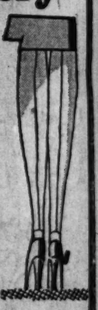
59c

Values up to $1.00! These are full-cut garments, strongly reinforced. Elastic back insert. All perfect quality. Made of imported English broadcloth, rayon stripe madras assorted novelty madras and pin-check nainsook. Sizes 36 to 46.

Nugents Bargain Basement

$1.25 to $1.95 Full-Fashioned Hosiery

85c
3 for $2.50



Chiffon and service weight. Pointed and square heels. All lisle reinforced. Spring and Summer shades. Sizes 8½ to 10. The slight imperfections are hardly noticeable.

Nugents Bargain Basement



$2.98 to $4.98 Spring SHOES

Correct new models for women and girls . . . in styles for dress, street, sport, school. Wanted leathers and materials.

Many Fine Samples
Novelty Pumps Novelty Straps
Cut-Out Ties One Straps
Front Straps Gore Pumps
Military Oxfords
Parchment Kid or Calf
Black Satins
Gray Kid Plain Patents
Blue, Black, Brown Kid

$2

Boys' & Girls' Shoes
"Stonewall Jackson" Brand
Sizes 5½ to Boys' or Girls' 2

Well-made, on broad, comfortable foot-form last. Flexible elk, oak or crepe soles, rubber heels. Cut out sandal, moccasin or plain toe oxford styles.

$1.98



Nugents Bargain Basement—Also at the Wellston Store

MEN! FOR SATURDAY! 350 NEW

Spring Suits, Topcoats

2 for $25

Pay Only $5 Down
The balance in ten weekly payments. No extra charge for this service.

The impressive selection of Spring patterns and materials . . . the smart tailoring . . . the careful workmanship . . will convince you of the wisdom of economizing on your clothing! Until you see this assortment, you'll never realize how much quality your money will buy . . . at Nugents Basement.

If you don't need two garments, bring a friend and share the savings!



Boys' 4-Pc. Spring SUITS

Regular $5.95 and $6.95 Values, Special!

These well-made Suits consist of coat, vest and two pairs fully lined knickers. Made of strong, durable fabrics, in new Spring patterns and colors! Sizes 6 to 15.

$5



Nugents Bargain Basement—Also at the Wellston Store

Women's 79c Silk Gloves, 49c. All Wanted Colors. Sizes 6 to 7½

3 Stores
Broadway and Washington
Hodiamont and Easton
Vandeventer and Olive

Six Outstanding
New Sp
Suits a

Briefly Listed Are You an Idea of the dous Style Diversi



New Mi
Fashioned fo 1930 W
VALUES $5.00
$3 $6
Choosing the Hat for the cos has once more become an advent casion Hat—and the more feminine complete wardrobe. According to soft lacy straws, baku and baku b large head sizes as well as matro
Nugents, Second Floor and Wellston

Buy on the Morris Plan—15 to 50 Weeks to Pay

3 Stores
Broadway and Washington
Hodiamont and Easton
Vandeventer and Olive

Nugents 57th Anniversary

Six Outstanding Style and Value Groups

New Spring Coats Suits and Dresses

Briefly Listed Are Featured Groups Which Will Give You an Idea of the Remarkable Values and the Tremendous Style Diversity Now Ready for Spring Choosing



Coats . . . $23.00

Spring Coats with capes! With scarf collars, jabot-type collars, bolero backs! Nearly all with self belts. Of tweeds, wool crepe, faille crepe, tricova, basket weave, covert, camel hair. Many flatteringly fur trimmed. Sizes for misses and women.

Coats . . . $38.00

Coats that have a distinction and elegance beyond words! Of soft wool weaves, fine silks, nobby and lacy tweeds. A collection unsurpassed in variety—every Coat worth much more! New fitted lines and tailleur effects, many with furs. Sizes for misses and women.

Suits $23.00

Spring Suits with belted or nipped-in waistline! Long coats or short coats! Capeless, throws or collarless. Three-piece modes of lacy tweeds, basket weave, wool crepe, twills, snowflake and coverts! Many with dainty silk blouses! Sizes for misses and women.

Dresses . . $8.95

Dress values that will bring hosts of keen shoppers to our Second Floor Dress Section. Smart prints in many models! Dotted crepes! Georgette in navy, black and light colors! Plain color crepes. Georgette combined with printed crepes! Printed ensembles in youthful styles.

Dresses, $12.95

New Spring fashions definitely underpriced! Dotted crepes! Plain color crepes in smart styles! Flowered chiffons! Flowered crepes in small or large patterns! Striped or dotted crepes! Cape Frocks! Long or short sleeves! Styles for misses 14 to 20—and for women 36 to 48.

Dresses, $16.75

Prints, crepes, flowered chiffons, plain color Georgettes! Smart pin or dot crepe frocks with Georgettes! Smart pin flat crepe frocks with new short sleeves, organdie collar and cuffs. Polka dot crepes, bordered prints, flowered chiffons. 2 and 3 piece crepe and smart tweed ensembles in sizes 14 to 20.

Nugents, Second Floor—Also Uptown and Wellston Stores

New Millinery Creations

Fashioned for Spring 1930 Wear

VALUES $5.00 TO $18.00

$3 $6 $9



Choosing the Hat for the costume and the occasion has once more become an adventure! The simple occasion Hat and the more feminine type are needed for a complete wardrobe. According to their use, they choose soft lacy straws, baku and baku braids. Many youthful large head sizes as well as matrons' Hats.

Nugents, Second Floor—Also Uptown and Wellston Stores

1500 Prs. Vivienne Slippers

All New! Copies of $10 and $12.50 Models

"Fashion Without Extravagance Price"—Exclusive Here!



—Dull Matte Kid
—Suntan Kid
—Beige Clair Kid
—Black Silk Moire
—Suntan Silk Moire

$6

—Almora Kid
—Shell Gray Kid
—Simulated Reptile Grains
—Jungle Green Kid



More Than 30 New Styles Including Slippers for Walking, for Afternoon, for Teatime and for Evening Wear

These are the very Shoes to keep step with your new outfits! Every smart, new, important footwear fashion is here . . . ready for you! Whatever type of shoe you wear—for sports, street, afternoon or evening wear—here are the right answers to your footwear questions in this featured group.

Nugents, Second Floor—Also Uptown and Wellston Stores

5000 Prs. Nationally Known Hose

Every Pair Perfect—Sale at All Nugent Stores



REGULAR $1.95 AND $2.50 STYLES

Silk Chiffons and Silk Service Hose—Picot Top and Plain Silk Tops

$1.15

Pointed Heels—Every Pair Full-Fashioned—Also, Outsizes



Discontinued Styles of One of America's Best-Known Makes

The New Colors:

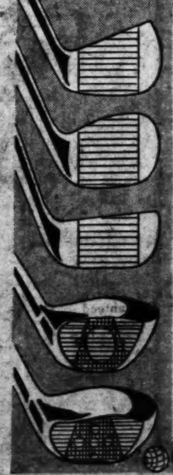
These desirable colors are included in this group—such wanted shades as plaza, piccadilly, promenade, gunmetal riverside, rose taupe, avenue, Park Lane and nutone. And, as every woman knows, it is highly important that colors be correct!

Here Are the Facts:

Because we placed an exceedingly large order, just when these numbers were being discontinued, we made a most favorable purchase! And we in turn now pass these savings on to our patrons. Fine lisle reinforces this Hosiery for longer service.

Nugents, Street Floor—Also Uptown and Wellston Store

Sensational Sale: Golf Clubs



Specially Purchased From Rawlings

SAVINGS OF 60% TO 75%

Golf Bags

In 5 Specialized Groups

$1.98 $2.98 $3.98
$4.98 $5.98

These are lightweight, strongly constructed Golf Bags at extremely low prices. Every golfer will find a bag to his special needs.

Silver King Golf Balls

Made of finest material by expert workmen. Regular $1.00. Special price, each **69c**

Dozen at $7.95

Rawlings' $5.50 to $8 Golf Clubs

Of superior construction—finest finish from specially selected materials. Finest calf grips. Perfectly balanced. Selected hickory shafts.

Driving Irons *Mid Irons*
Mid Mashie *Mashie Iron*
Mashie *Spade Mashie*
Mashie Niblick *Niblick*
Semi-Putter *Putter*
Driver *Brassie* *Spoon*

5, 7 or 9 Club Sets Can Be Perfectly Matched, $1.95 Each

$1.95 Each

Plenty of Clubs for Left-Handed Players



Nugents, Street Floor—Downtown Store Only

Willie Dunn, World's Greatest Golf Instructor, Now at Nugents Street Floor, South

4.98 Spring
OES
women and dress, street, leathers and
oles
elty Straps
e Straps
e Pumps
ds
Calf
Patents
n Kid
irls' Shoes
Brand
Girls' 2
.98
$2
$1.25 to $1.95 Full-Fashioned Hosiery
85c
3 for $2.50
Chiffon and service weight. Pointed and square heels. All lisle reinforced. Spring and Summer shades. Sizes 8½ to 10. The slight imperfections are hardly noticeable.
Nugents Bargain Basement
350 NEW
uits,
Wellston Store

JOHN J. DOWLING BUYS CONTROL OF OVERLAND BANK

Control of Overland State Bank, 2555 Woodson road, has been acquired by John J. Dowling, a former real estate dealer, through purchase of the stock of Mrs. Edna A. Phelps, widow of Todd V. Phelps, former cashier who was killed in a holdup of the bank Jan. 18, 1929. The purchase price was not announced.

Mrs. Phelps held 55 per cent of the bank's stock. Dowling also bought the 8 per cent of the bank's stock owned by William D. Herring, who has resigned as cashier. The purchase gives Dowling a controlling interest in three banks. He is president of the Savngs Trust Co., 4915 Delmar boulevard, and his son is head of the Midland Savings Bank, 6135 Page boulevard.

Conrad Reinemer, president of the St. Louis County Real Estate Board, was named president of the Overland Bank in the reorganization. Other officers are: P. M. Meyersieck, cashier, and Dr. John O'Connell, County Coroner, vice president.

CRIMEAN WAR VETERAN DIES

By the Associated Press.

LONDON, March 21.—Col. Edward Donald Malcolm of Poltalloch, thought to have been the last surviving sapper officer who saw service in both the Crimean War and the Indian Mutiny, died today. He was 93 years old.

During the Indian campaign he was twice decorated for bravery. Later he was commissioned for service in Canada, where his engineering genius was brought into play. He was responsible for the construction of three forts to strengthen the defenses of Quebec on the south side of the St. Lawrence River. In the late 90's he was appointed inspecfor of submarine mining defences and later became boundary commissioner for Scotland. He retired in 1894.

Rear Admiral McLean Dies.

ANNAPOLIS, Md., March 21.—Rear Admiral Walter McLean, retired, who had war-time command of the naval operations about Norfolk, died yesterday at Naval Academy Hospital. He was 74 years old and had served in the navy 47 years.

Bentley's

GALA SPRING SHOWING

of Wearing Apparel on the

TWENTY PAY PLAN



NEW SPRING

SUITS $14.75 and up

Suits are smarter than ever before this year and these Suits are the "Last Word." Tweeds, Coverts, and Twills in all the swank new styles in 2 and 3-piece suits. Charge one of these low-priced values to your account.

COATS

Smart, Swank Coats trimmed with lovely Spring Furs. Beautifully Styled in Fine Broadcloths, Coverts, Basket Weaves, etc., in every desirable Spring Shade.

$19.95

Others Up to $79.50

DRESSES $9.90

Others Up to $29.95

A Gorgeous Array in Beautiful Crepes, Prints, Georgettes, Printed Chiffons, etc., featuring all the Lovely Spring Shades and Styles. Wonderful Bargains and you can charge them.

SPRING FOOTWEAR



LADIES' $3.95 to $7.95

MEN'S $4.95 to $7.95

Men's SUITS AND TOPCOATS $22.50

and Others Up to $49.50

All New Spring Styles in every desirable shade and size. Extremely Low Priced.

BENTLEY'S TWENTY PAY PLAN

Dignified—Convenient Small Down Payments. Terms to fit your income. First payment delivers goods.

OPEN SATURDAY EVENING UNTIL 9 P. M.

517 OLIVE

OPEN SATURDAY EVENING UNTIL 9 P. M.

Scruggs-Vandervoort-Barney

LOWER-PRICE BASEMENT

Saturday Sale!

Priced for Quick Disposal —Older Suits and

COATS

At $8

Group of 68 well-tailored Spring Coats including sports and dressier styles, in wanted colors. Simply marvelous values! 14 to 50.

At $14

Choice of 54 dressier Coats that originally sold for $25.00 each, and were excellent values at that! Size range is incomplete, of course.

At $8

Smart tailored Suits for street and business wear. Originally $16.75. In navy or tan with the popular chalk stripe. Sizes 14 to 20. Just 33 in the group.



Apparel

Former Values of $5.95 to $15 Represented in These Three Groups of

DRESSES

At $4

Styles and sizes for women and misses . . . in silk crepes, prints and chiffons . . . in a good choice of colors. Size ranges incomplete.

At $5

Ensembles . . . crepe frocks . . . and the always popular prints . . . are included in this attractive group at half price or less.

At $6

Dressier Frocks of chiffons, crepes and Georgettes . . . suitable for evening, afternoon and semi-formal wear. Light, medium and dark shades.

Special Purchase of 400 New Summer

HATS



Specially Priced for Saturday.. $2.50

An opportune time to anticipate your Summer needs! Lovely new shapes in popular hair-braids and lacy types that go so charmingly with lighter silk or cotton frocks. Also imitation Bangkoks and Baku braids in black and fashionable colors.



Special Saturday!

ANOTHER SHIPMENT OF

Children's Coats



The very latest styles for little girls of 7 to 12 years . . . in coats that regularly sell for $7.85. Trim belted models . . . and many with cunning capes. Carefully tailored of fine tweeds in tan, blue or green.

Coats for children of 2 to 6 . . . in tweeds and serges; regularly $9.95; offered at $5



500 Pairs of New $5 and $6 Shoes Go on Sale Saturday!



Pumps Ties Straps $3.80



A remarkable special purchase of smart new Shoes . . . a make that you will instantly recognize as one of national popularity. The season's favorite style, in beige, brown and black kid or patent leather. High, medium and low heels. Sizes 3 to 9 in AAA to D widths. Shown are six styles.

Scru

HOURS OF BUSI

New Spring Var



Boys' New



A New Soc

From E

Sizes 10 to 12 .....

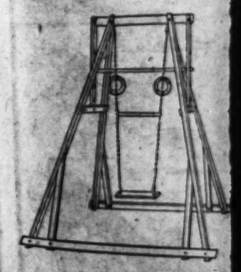
A perfect fitting 6x plain colors—coatin reseda, gendarme, co and black. Made to

Men's Shop—Fi

Vander



Wood Jr. G



Barney

EMENT

pparel

mer Values of $5.95 to
5 Represented in These
Three Groups of

RESSES

At $4

s and sizes for women and
s . . . in silk crepes, prints
chiffons . . . in a good choice
lors. Size ranges incomplete.

At $5

mbles . . . crepe frocks . . .
the always popular prints . . .
included in this attractive
at half price or less.

At $6

ier Frocks of chiffons,
s and Georgettes . . . suitable
vening, afternoon and semi-
l wear. Light, medium and
shades.

er





and $6
urday!



Scruggs-Vandervoort-Barney

HOURS OF BUSINESS, DAILY, 9 TO 5:30, SATURDAY, 9 TO 6 — OLIVE AND LOCUST, FROM NINTH TO TENTH

New Spring Vanfield-Jr. Suits for Boys With Two Golf Knickers



$15

Exceptionally fine Suits for boys who are as exacting as we are about the right fit and best styles in boys' clothes! These Vanfield-Jr. are correct in tailoring, in fine all-wool materials and the Spring light shades of tan and gray. Sizes 6 to 14.

Other Vanfield Jrs. with two golf knickers, $20 to $35

Boys' Shop—Second Floor.

Fashionable Women Wear Modette Shoes

Priced $7.50



Shown are four of the very new Modette arrivals—that have all the captivating youthful charm of Shoes much higher priced.

Top—New junior-heel pump in black or white moire.

Top Center—Smartly trimmed pump in black kid, blue kid, green kid, moire or suntan kid.

Bottom Center—Strap in blue kid, suntan and eggshell.

Bottom—New strap with medium heel. In black patent and mat kid with silk kid trim.

Modette Shop—Second Floor.

Boys' New Sport Oxfords



Special Values..... $5

Blucher Oxfords in tan with brown trim and white with black, in an excellent fitting shoe for the growing boy's foot. Sizes 1 to 6.

Children's Shoe Shop—Second Floor.

A Word to Men Whose Broadcloth Shirts Have Shrunk



Preshrunk White Shirts $2

If you have suffered from the effects of "shirt rage," when the new broadcloth has come from the laundry with the sleeves *short*, you will appreciate our guarantee on these Shirts that are preshrunk. They are neckband and collar-attached styles in standard sizes, 13½ to 17½—finished in the same detail of our regular $5.00 Shirts.

Men's Shirts—First Floor.

A New Sock Value From England

Sizes 10 to 12 ..... $1

A perfect fitting 6x3 ribbed lisle in plain colors—coating, maroon, gray, reseda, gendarme, cocoa, French blue and black. Made to give long service.

Men's Shop—First Floor.

Foot-Joy Presents Spring Styles for Men

"The Shoe That Is Different" $10



Sketched at the right is "The Duke," one of the many interesting Spring Foot Joys for men. Shoes for all occasions—for business, dress and sports—in black and brown kangola and black and tan calf. Priced $10.00 to $13.50.

Men's Shoe Shop—Second Floor.

Vandervoort Hats



For Fashion-Wise Women $5

The woman or girl who knows her fashions comes to Vandervoort's Millinery Shops and matches her costumes with our $5 Hats. New taffeta model sketched.

$5 Hat Shop—Third Floor.

Sale of Men's Rayon Athletic Union Suits

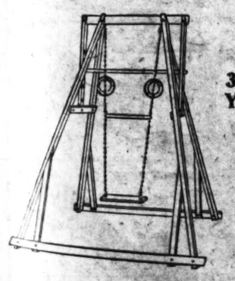


$3.00 Values $1.85

480 suits of Men's Athletic Underwear, "Phoenix" make . . . of white and flesh rayon. No sleeves, knee length, flap seat. A very popular discontinued number which cannot be duplicated . . . so buy now. Sizes 36 to 48.

Men's Shop—First Floor.

Wood Jr. Gym Sets for Boys & Girls



3 to 12 Years. $9.95

These strongly constructed Gym Sets, made to hold 750 pounds, consist of swing, trapeze, rings and horizontal bars. Specially priced at $9.95.

Toy Shop—Fourth Floor.

Your Suit Needs Several Smart Blousettes

$1.95



Pure white, pastel tinted and brightly colored! Dainty frilled necklines—others strictly tailored. Whatever your choice, you'll want many of these, in voile, dimity, batiste and broadcloth. Models sketched at right.

Blousette Shop—First Floor.

Scruggs-Vandervoort-Barney

OLIVE AND LOCUST, FROM NINTH TO TENTH



New Fashions From the Princess Shop

Two smart examples of the very excellent values from the Princess Shop—where the first requisite is that fashions be youthful. You'll find an unusually large assortment of crisp, new Frocks at this price—for the girl whose budget is limited.

$10

Sizes 11, 13, 15 and 17

Left—Green, yellow and black print with white organdie trim. Right—Aquamarine Crepe with cape sleeves and triple collar.

Princess Shop for Juniors—Third Floor.

The POST-DISPATCH Regularly prints MORE WANT Ads than ALL the other St. Louis newspapers COMBINED.

SIX INDICTED FOR JULIAN JURY FIXING

President, Two Employes, Private Detective and Two Jurors Accused.

By the Associated Press.

LOS ANGELES, Cal., March 21.—Six persons, three of the defendants and two of the jurors in the Julian Petroleum Corporation fraud trial, and a private detective, alleged jury fixer, were indicted yesterday by the grand jury for bribery and bribery conspiracy.

Those indicted are:

S. C. Lewis, president of the oil company at the time a $100,000,000 stock over-issue caused its collapse in May, 1927, charged with bribery.

Jacob Berman, Julian corporation stock transfer clerk, charged with bribery conspiracy.

Louis Berman, an employe of the Julian firm, who was a defendant with Lewis, his brother, Jacob Berman, and seven others in the fraud trial during the spring of 1928, charged with bribery conspiracy.

Louis Krause, private detective, whom Jacob Berman declared bribed two jurors for him, charged with bribery conspiracy.

John B. Groves, one of the jurors who acquitted the 10 Julian fraud case defendants, charged with bribery.

Frank C. Grider, another of the jurors, charged with bribery.

Lewis, the Berman brothers, Groves and Grider were released under $5000 bond each. Krause was unable to post his bail, which was set at $25,000.

MILTON I. SHUBERT MARRIED

Miss Jean Lehmann Bride of Municipal Opera Director.

Special to the Post-Dispatch.

NEW YORK, March 21.—Milton I. Shubert, nephew of Lee and J. J. Shubert, theatrical producers, and Miss Jean Affeld Lehmann, daughter of Ernst Lehmann, founder of the Fair department store in Chicago, were married this afternoon at Temple Emanu-El by the Rev. Dr. Nathan Krass.

The bride-to-be, a graduate of the Spence School, made her debut in 1925. The bridegroom is a director in the Shubert Theater Corporation. He is now on leave of absence to assume direction this summer of the Municipal Opera Co. in St. Louis.

Mr. Lauer Says....

Missing Something?

THERE are St. Louis people who have never visited our beautiful parks and playgrounds.

There are folks who don't know the taste of some fairly common foods because they have never tried them.

There are people who have never visited this furniture store.

We contend that you ought to find out about some of these neglected matters.

Maybe you are really missing something.

OPEN SATURDAY NIGHT TILL 9 O'CLOCK



$5 Down

SPECIAL PURCHASE AND SALE

2-PIECE MOHAIR BED-DAVENPORT SUITE $69

This is indeed a rare opportunity. These carefully tailored rich mohair Suites are constructed to give lasting satisfaction. Only a fortunate purchase enables us to offer them at this sensationally low price. They are made with loose spring-filled cushions and the outsides are covered in velour. There are only a limited number, so be here early to avoid disappointment.

$3 Golden Oak High Chairs $1.98

$5 Lloyd Loom Baby Sulkies $3.98

$10 9x12 Felt-base Rugs $6.98

$3 27x54-Inch Velvet Throw Rugs $1.98

$1.50 Walnut Finish End Tables..... 89c

$7.50 Enamel Kitchen Table and Stool to match $4.98



Special! Set of 18 Glasses 59c

Six tall, six medium and six small. Just the ideal combination for everyday use. Here is a value you will appreciate. Take advantage of it Saturday. Only one to a customer. None sold to children.

OPEN SATURDAY NIGHT TILL 9 O'CLOCK

LAUER Furniture Co.

825 North Sixth St. Just South of Franklin

HAWAIIAN PRINCESS FILES SUIT FOR DIVORCE AT RENO

Kapiolani Is Wife of German Submarine Commander, Andrew A. Lambert.

By the Associated Press.

RENO, Nev., March 21.—The identity of Mrs. Helen Campbell Lambert, who filed suit for divorce against Andrew A. Lambert on Feb. 19, became known yesterday.

Mrs. Lambert is Princess Kapiolani of the Hawaiian royal family, daughter of Prince David and Princess Abigail. Both parents are descendants of the two old families from which have come the islands' rulers for many generations.

The Princess married Andrew A. Lambert, commander of a German submarine during the World War, at San Francisco, Nov. 21, 1922. They have three children, a boy and two girls, and Mrs. Lambert's attorney said he anticipates a contest over the custody of the children. The divorce complaint charges failure to provide.

10 Reds Held in Mexico City.

By the Associated Press.

MEXICO CITY, March 21.—Police last night arrested ten communists after a demonstration in the downtown district. Among those arrested were two men who had just been released after arrest weeks ago on suspicion of implication in the attempt against the life of President Ortiz Rubio, Feb. 5.

Police confiscated numerous banners demanding resumption of relations with Soviet Russia and demanding a war on "Yankee Imperialism."

OPEN UNTIL 8:00 P. M. Saturday, 9 P. M.

1012 N. GRAND

A DEPOSIT HOLDS ANY GARMENT

HART SCHAFFNER & MARX

Factory Return SUITS TOPCOATS OVERCOATS

You Save 50% to 75%

$7.50 to $17.50

Guaranteed Brand-New 100% All-Wool Men's SPRING SUITS TOPCOATS

$8.95

LADIES' SPRING COATS

Brand New. Look and Wear as Good as $15 Coats.

NOW $5.95

FINE SAMPLE Spring Coats

The very latest Spring styles. $18.00 value.

$8.95

NEW SAMPLE DRESSES

Prints, Crepes

$2.95 $3.95 $4.95

TRADE IN YOUR OLD CLOTHES ON NEW ONES

NEW DRESS PANTS $1 $1.50 $1.98

Brand-New, All-Wool Hard-Finished Worsted Pencil Stripe PANTS . . . $2.95

GIRLS' FINE STYLISH NEW SPRING COATS $3.95 $4.45 $4.95

Ladies' Brand-New Fine Sample Spring HATS, $1.49

BRAND-NEW BOYS' SPRING SUITS, $3.95

MEN'S COAT AND VEST, $1.50 TO $4.50

1012 N. GRAND

Tomorrow—Saturday—Only!

100 MORE!

Luxurious . . . Manne-Made . . . Tapestry

Cogswell Chairs

A sensational offer! Made ONLY because we want every St. Louisan to know the advantages of owning a Manne-Made, Custom-Built Living-Room Suite, and we feel this great inducement provides a fair opportunity for everyone. Remember—only 100 Chairs! Response will be tremendous! Be here early!

$1

Terms Can Be Arranged

With Any Suite in the House, Regardless of Price



Manne-Made Mohair Suite.....$54

Cogswell Chair Pictured.....$1

2 luxurious pieces—in Mohair with Velour outside and reverse Tapestry cushions.

All 3 Large Pieces $55



Sweetheart Outfits 2 rooms, complete.....$229 Buy Now! Easy Terms!

Open Evenings

MANNE BROS.

3615 Delmar Blvd.

ROSSMAN-CLEMONS

Going out of Business

SALE

NEW SPRING STYLE—BUY NOW!

CLOSING out Every



A thousand Pair of TROUSERS!

$6.50 trousers—the best that money can buy—Serges—Worsteds, Cassimeres—All fabrics—all wool. Sizes to fit every man. Buy 4 pair, $3.85

SUITS TOPCOATS $18.85 ALL WOOL

It won't be long Now—

All these fine Brand New SUITS *and* TOPCOATS are *Sacrificed!*

HERE'S what this cyclonic *going-out-of-business sale* means to you: Instead of paying $35 for a New Spring Suit or Topcoat—you can come in to ROSSMAN-CLEMONS and get that *same garment for $18.85.* It's all-wool, guaranteed, *Radleigh* Tailored and your Money Back if these facts are found false. SAVE THE DIFFERENCE and buy something else with it . . . We're clearing out, we're through! We've got to go because we can't stand the gait. But this $100,000 stock must be SOLD to YOU before we can. YOU WIN! Come into the store and walk out the VICTOR, dressed for Spring and yet keep 1/2 the cost of your New Spring Suit or Topcoat in your pocket. SAVE at ROSSMAN-CLEMONS TODAY!

Get these Bargains!

$23.85

Over to the left you have $46 New Spring Suits and Topcoats that are selling for $23.85. Think of it! And right here are some VALUES to close out in this going-out-of-business Sale for $28.85

When these were bought, we planned on marking them $66...but it's our loss and YOUR GAIN. You get the New Easter Suits and Topcoats now, in the latest styles, for $33.85 regardless of what they should bring. $33.85

A Special Gabardine *TOPCOAT* BUY!

These ought to walk out like hot-cakes at this price. They are the regular $30 Gabardine Topcoat Values and we're closing them out for a song . . . and you don't have to sing very well for $11.85

ROSSMAN-CLEMONS

STORE FOR RENT! FIXTURES FOR SALE!

COME IN TODAY!

616 Olive *and* 216 North Seventh Street

OPEN SATURDAY EVENING UNTIL 9 P. M.

WOMEN'S INGRAIN S SPECIALLY PRICED..

A truly luxurious quality, ful of all silk in sheerest lovely te Light, medium and dark shades a and suitable to fashionable cost 8½ to 10 . . . not all sizes in eac

St. Lou

What Sm Hats at

Everyone Is Sure to About Saturday's New

So feminine they are . . . to the more feminine frocks and Dressy, delectable, individua such as have not been se years! Hats with large brim Hats with medium brims . . off-the-face styles . . . in all sizes.

Costume Colors

Airy Hairbraids With Lace and Ribbon Trims

New Ribbon Hats With Perky Bows

Tailored Straws

When Fashion Says "You Must"

YOU MUST

And that is when you appreciate a really efficient Fitting Service

. . . such as you find in our Corset Salon . . . assuring you of the proper Foundation Garment that "Fashion" deems essential this season for all figures, be it ever so slim. Many smartly different styles, affording perfect choice for your type.

Corset Section—Fifth Floor

Have You Seen This Rayon Underall Garment for $1.00?

Such a Value!

Fashioned with brassiere top and fitting so smoothly it makes an ideal single garment for wearing under the silhouette frocks. Made, too, of excellent quality firmly knit rayon. Bottoms are finished in panti or bloomer style. Flesh, white and peach. Sizes 32 to 38.

Slip Section—Fifth Floor

Girls' Rayon Pajamas for $1.95

A splendid value! Gay tuck-in models in the new Windsor prints . . . attractively combined with pipings and trimmings of solid colors. Middy tops and full cut trousers. 6 to 16 years.

Silk Bloomers *Samples at* $1.45

Cut full and well tailored of good quality crepe de chine . . . in the much wanted "Brief" models. Flesh or white; plain or lace trimmed; 6 to 16 years.

Fifth Floor

RING
NOW!
thousand
air of
ROUSERS!
trousers—the best that
can buy—Serges—
teds. Cassimeres—All
cs—all wool. $3.85
to fit every
Buy 4 pair.
ITS
COATS
85
VOOL
to walk out like
this price. They are
30 Gabardine Top-
and we're
n out for
and you
o sing very
$11.85
▲▼▲
ONS
OPEN
SATURDAY
EVENING
UNTIL 9 P. M.

WOMEN'S INGRAIN SILK HOSIERY, SPECIALLY PRICED $1.95

¶ A truly luxurious quality, full length, finely woven of all silk in sheerest lovely texture from top to toe. Light, medium and dark shades approved for the season and suitable to fashionable costumes and shoes. Sizes 8½ to 10 . . . not all sizes in each shade. Main Floor

We Give and Redeem Eagle Stamps—Few Restricted Articles Excepted

FAMOUS-BARR CO.

OPERATED BY THE MAY DEPT. STORES CO.—STORES IN ST. LOUIS, LOS ANGELES, CLEVELAND, DENVER, AKRON AND BALTIMORE

WOMEN'S IMPORTED KID GLOVES $2.95

¶ The wanted slipover style with smart pique sewed seams and Paris Point embroidery on the backs. A splendid value, indeed, when you consider of what soft, pliable, beautiful quality imported kid, they are made! In choice of mode, tan and black. Main Floor

St. Louis' Dominant Store for Style... Value and Variety!

What Smart Hats at $5

Everyone Is Sure to Say About Saturday's New Group

¶ So feminine they are . . . to grace the more feminine frocks and coats. Dressy, delectable, individual Hats such as have not been seen for years! Hats with large brims . . . Hats with medium brims . . . small off-the-face styles . . . in all head sizes.

Costume Colors

●

Airy Hairbraids With Lace and Ribbon Trims

●

New Ribbon Hats With Perky Bows

●

Tailored Straws



New Straws and Combinations, $10

Tight, wrappy turbans . . . ribbon Hats, Baku, hair and lace, tweed straw sports models with new brims . . . new colors . . . all head sizes. Fifth Floor



C-O-A-T-S

By the Thousand...and They're Excess Values

$39.75 $59.75 $89.50

¶ Coats that look forward confidently toward Easter and a season of fashionable popularity! Hemlines dipping ever so little indicate a real flaire for style leadership. . . as do the slenderly incurving, outflaring lines . . . the capes of every length and degree of elaborateness . . . the interesting sleeve treatments . . . the chic collars. Quality is shown in their discerning choice of best sports and dressy fabrics. Fur trimmings are interesting. Juniors', Misses' and Women's Sections.

EXTRA SPECIAL..Saturday!
COATS at $21

Value that is just simply amazing . . . style so smart, varied and individual . . . quality so surprising . . . that a Coat chosen from this very special group is sure to be a sound investment. Juniors', Misses', Regular and Extra Size Sections!

●

FROCKS

In Radiant Variety!

$25 $39.75 $49.75

Frocks for street, afternoon, dinner and evening . . . each in the length that fashion has decreed correct for its type . . . each with sleeves in new lengths adapted for its kind and occasion. Frocks embodying the newest style features. Misses' and Women's Sections.

Frocks of chiffon, Georgette, flat crepes, lace and lace combinations. In new, wanted colors and prints.

OTHER FROCKS, $45 TO $110

●

3-Piece Sports Suits

Knitted and Tailored Models . . $16.75

Smartly styled Suits, in Spring's best street and pastel shades. Zephyr woolens, attractively knitted or fashioned of tweeds and wool crepes. Many are lined. Sizes 14 to 20. Fourth Floor



Hundreds of FROCKS

Exceptional Value and Smartest of New Styles

$16.75

¶ Featuring dots . . . in every imaginable smart new patterning and combination! Newest of new prints . . . ravishing plain colors . . . including Aquatone, Dolce Blue, Tea Rose and others. Sleeveless styles, long sleeves . . . ever so many with the new three-fourths sleeves . . . flared sleeves and endless other new kinds . . . flared skirts . . . tiers, boleros. Misses' and Women's Sections. Fourth Floor

When Fashion Says "You Must"

YOU MUST

And that is when you appreciate a really efficient Fitting Service

. . . such as you find in our Corset Salon . . . assuring you of the proper Foundation Garment that "Fashion" deems essential this season for all figures, be it ever so slim. Many smartly different styles, affording perfect choice for your type. Corset Section—Fifth Floor

●

Have You Seen This Rayon Underall Garment for $1.00?

Such a Value!

¶ Fashioned with brassiere top and fitting so smoothly it makes an ideal single garment for wearing under the silhouette frocks. Made, too, of excellent quality firmly knit rayon. Bottoms are finished in panti or bloomer style. Flesh, white and peach. Sizes 32 to 38. Slip Section—Fifth Floor

●

Girls' Rayon Pajamas

for **$1.95**

¶ A splendid value! Gay tuck-in models in the new Windsor prints . . . attractively combined with pipings and trimmings of solid colors. Middy tops and full cut trousers. 6 to 16 years.

Silk Bloomers

Samples at

$1.45

Cut full and well tailored of good quality crepe de chine . . . in the much wanted "Brief" models. Flesh or white; plain or lace trimmed; 6 to 16 years. Fifth Floor

Saturday . . . 1500 Clark Firefly Lighters



IN A VERY SPECIAL OFFERING

Regularly $5.00

$1.49

¶ A special purchase brings St. Louis this unusual opportunity to save on its favorite kind of Lighter . . . a nationally known make . . . liked for its instantaneous action and dependability.

Covered with smart leather in various colors.

Jewelry Section—Main Floor

4 Candy Specials

SATURDAY ONLY



50c Milk Chocolates, *Nut and Hard Centers* **27c Lb.**

2-lb. box . . . .53c 3-lb. box 79c

¶ Centers of caramels, nougat, butterscotch, molasses chews, meltaways, brittle and others. Take some home for over Sunday!

$1 Brittle Package
3-Lb. Box . . . **69c**

Consisting of peanut bar, peanut brittle, pekoe brittle and wrapped molasses taffy.

60c Pecan Patties
1-Lb. Box . . . **29c**

Vanilla, chocolate and maple Pecan Patties . . . a delicious and appealing assortment.

$1 3-Lb. Tins Campfire Marshmallows 89c
Main Floor

Better Kitchen Service Program

By Miss Miriam Boyd
Saturday at 2 P. M.

Lecture: "Feeding Your Family."

Demonstration: Potato Ring With Sauerkraut and Sausage, Creamed Turnips, Apple Butter Muffins, Maple Whip. Seventh Floor

Plate Luncheon

50c

Saturday From 11 A. M. to 5 P. M.

MENU: Roast young chicken, cranberry sauce, mashed potatoes, string beans, head lettuce with Thousand Island dressing, fresh strawberry sundae. Tea, coffee or milk.

Tea Room—Sixth Floor

So Many Styles of Girls' Shoes

. . . That You'll Appreciate the Ease and Convenience With Which You Can Make Selections Here Saturday.

¶ We make a special point of Saturday service for parents of school girls. While our newest Spring styles from the celebrated J. Edwards and Co., of Philadelphia assures complete style satisfaction for daughters . . . value and quality for parents.



One of the Scores of Spring Styles . . . . .

The Grace . . . a new instep strap buckle pattern of patent leather with cut-out sides and turned soles.

Sizes 5 to 8, B to D $3.50
8½ to 11, A to D $4.00
11½ to 2, A to D $5.00
2½ to 8, AAA to C $6.50
Third Floor

Girls Know "Style" Too!

That's One of the Reasons They Choose So Enthusiastically From the Diversified Assortments of Style-Right Garments in Our Girls' Section . . . Fifth Floor

COATS . . . . $10 to $29.75

Smart tailored models . . . regulation styles . . . dressy types . . . mannish double-breasted Coats with flap or patch pockets. Self or leather belts . . . leather trimmings . . . single or double capes . . . and princess lines show their smartness. Wide range of season's best fabrics. 7 to 14 years.

ENSEMBLES . . $10 to $24.75

In the fashionable Spring materials . . . fashioned in the most charmingly girlish and smart styles . . . variety practically unlimited. Greens, tans, browns, French blue and bittersweet. 8 to 14 years.

FROCKS . . . $5.95 to $19.75

White Frocks in scores of plain and fluffy styles . . . for confirmation. Also prints in light Spring colors. One and two piece models for the street and ensemble effects. 7 to 14.



Fifth Floor

Boiler Explosion Kills Two Men.

PRINCETON, Mo., March 21.—Two men were killed by the explosion of a steam boiler on a portable saw mill on Little Medicine Creek, yesterday. The dead are Samuel Cousins, 65 years old, and Samuel Baugher, 63.

J. L. FREUND—314 N. SIXTH ST.

EXTRAORDINARY

Saturday and Monday Values on

CREDIT!



$50

Newest design square prong ring for ladies, set with a gorgeous diamond in 18-kt white gold mounting.

$1 a Week

$150

See this exquisite ring, 18-kt white gold mounting, set with a large brilliant diamond of high quality with two small diamonds on each side.

$3 a Week

$39.75

A three-stone ring with large fiery diamonds in the newest designed mounting of 18-kt white gold.

$1 a Week



$24.75

Lovely creation! 7 sparkling genuine diamonds — exquisitely carved 18 kt solid white gold mounting.

75c a Week

$75

We challenge comparison. An 18-kt white gold massive ring for men, set with a large flashling diamond of high quality.

$2 a Week

$49.75

A dinner ring that is indeed the latest word in style and beauty. Three high quality diamonds set in an exquisite mounting of 18-kt white gold.

$1 a Week



15-Jewel Men's Watch

Dependable timekeeper—radium dial and hands—complete with newest style band.

$18.50

$1 A WEEK



MISS LIBERTY—One of BULOVA'S famous feature watches! Exquisitely engraved; dust-tight case, set with 6 simulated (emerlds or sapphires); flexible bracelet set with matching stones; 15-jewel BULOVA movement.

$37.50

PAY $1.00 WEEKLY



Bulova "Ambassador"

A real "HE-MAN'S" watch—very popular model—complete with smart band.

$37.50

$1 A WEEK



A GREAT VALUE! A brand-new 15-jewel nationally advertised. Luminous dial and hands; with woven mesh bracelet to match.

$29.75

PAY $1.00 WEEK

USE YOUR CREDIT!

ALWAYS THE CORRECT TIME OVER RADIO STATION WIL

OTHER GENUINE DIAMONDS FROM $25 TO $500

Just bring an honest face to—"The House That Believes in You"

OPEN SAT. UNTIL 8 P. M.

A YEAR TO PAY

ESTABLISHED 1898

J. L. Freund

DIAMONDS ~ WATCHES

314 NORTH SIXTH ST.

A YEAR TO PAY

3-Pc. Genuine Mohair Living-Room Suite

Hand Tailored Custom Built

$139



This Suite is simply gorgeous. Upholstered in genuine, 100% mohair (with velour back and sides), hand tailored and custom built. In a smart new style—serpentine fronts with a wonderful carved frame. Newest tufted-back davenport with biscuit tufting on the fronts of all 3 pieces. Loose, reversible cushions. A really high-class Suite.

You Must See This Lovely Suite to Appreciate the Real Value Offered!

CHOICE of COLORS: Red, green, rust, etc.

Tire Department Opening

SPECIAL OFFER

1 Gal. Oil—2 Inner Tubes

FREE

With Each 2 Tires Purchased

UNDERWOOD BALLOONS

15 Months' Guarantee

CARAVAN CORDS

As Low as $1.00 Down

30x3½, $5.95 29x4.40, $6.95

Other Sizes Priced Low in Proportion

Open Every Night Till 9 O'Clock



FRANKLIN FURNITURE COMPANY

1030-32 FRANKLIN AV.

TWO PRISON GUARDS SHOT; CONVICT SLAIN

Alabama Fugitive Leaves Companion's Body at House and Drives Away.

By the Associated Press.

MONTGOMERY, Ala., March 21.—Four hours after Thomas Barnes and Lee Hudgens, Montgomery County convicts, shot and wounded two guards and escaped from Speigner prison early today, Barnes' body was left by Hudgens at the home of H. C. Swaringen here.

A bullet had pierced Barnes' heart but the manner in which he was shot was not known to officers. Swaringen said that after leaving the body on the floor of the kitchen Hudgens drove off in an automobile. Fearing that Hudgens was armed, Swaringen said he made no effort to molest him. Hudgens' family resides only a block from Swaringen.

The pistol with which Barnes shot B. F. Baltzer and J. D. Richardson, guards at the prison, was thought to be in possession of Hudgens, together with a quantity of ammunition.

Convicts Open Fire With Pistols in Prison Cotton Mill.

By the Associated Press.

SPEIGNER, Ala., March 21.—B. F. Baltzer and J. D. Richardson, guards at the State penitentiary, were shot and seriously wounded early today by two prisoners who opened fire with pistols when shifts were being changed at the prison cotton mill. In the confusion that followed, both convicts fled through the prison gates.

The prisoners, Lee Hudgens, serving a two to three year sentence, and Thomas Barnes, serving a 35-year sentence for bank robbery, stepped from the line and opened fire without warning. Four bullets struck Baltzer and one struck Richardson.

Bloodhounds were brought here from Kilby prison to trail the fugitives.

MILLIONAIRE GETS FIVE YEARS FOR $15,500 SCHOOL FRAUD

He Profited by Land Deal as President of Board of Education.

By the Associated Press.

PONTIAC, Mich., March 21.—Otto Sasche, a 59-year-old millionaire, who had received respect and honors from his fellow citizens here for a quarter of a century, was sentenced to prison yesterday on a charge of defrauding his school district of $15,500. He stood silently while his friend of many years, Circuit Judge Glenn C. Gillespie, told him that he must be treated like anyone else under the circumstances. Judge Gillespie fixed his term at from five to 10 years.

Sasche, who offered no testimony, was convicted by a jury. The transaction on which the charge was based was the purchase in 1928 of two acres as an addition to a school site. Sasche at that time was president of the School Board, which bought the land for $32,500. Six months before Sasche personally had bought the land for $17,000. Records of the transaction represented that Sasche in the meantime had sold the land to Paul Kamper, Detroit architect, for $30,000. Kamper, testifying for the State, denied he had had any part in the transaction and bank records were introduced to show that the $32,500 went to Sasche.

Sasche was a bank officer until he was indicted and has been prominent in civic and church affairs. He made a fortune estimated at several million dollars, largely in the real estate business.

78 DOCTORS PUT ON STAFF OF NEW COUNTY HOSPITAL

Appointments for Two Years; Chief to Be Chosen Next Week.

Recommendations of Dr. Arthur W. Westrup, superintendent of the new St. Louis County Hospital, and the Bond Issue Supervisory Committee, which were approved by the County Medical Society, were followed today by the appointment by the County Court, the administrative body, of 47 physicians to a visiting staff and 31 to a consulting staff.

A chief of staff will be named next week by heads of 16 divisions of the visiting staff. The appointments were made for two years.

Mrs. L. G. Parrish, an assistant superintendent at City Hospital, was named head of the nursing staff, and Miss Anna Blankmeier, now in charge of the maternity ward at St. John's Hospital, was made assistant. The hospital will be opened about Nov. 1.

HAROLD M. KRAMER, AUTHOR, DIES IN TELEPHONE BOOTH

He Was an Officer in the Spanish-American War and in France With Y. M. C. A.

By the Associated Press.

CHICAGO, March 21.—Harold Morton Kramer, author and lecturer, fell dead while telephoning in a drug store last night. Letters addressed to the author were found in his pockets, leading to his identification today by friends of the family.

Kramer was born in Frankfort, Ind., in 1873. He was an officer in the Spanish-American War and served with the Y. M. C. A. in France during the World War.

His books, which were published from 1906 to 1919, included "Hearts and the Cross," "Gayle Langford," "The Castle of Dawn," "The Chrysalis," "The Rugged Way" and "With Seeing Eyes."

We Give and Redeem Eagle Stamps—Few Restricted Articles Excepted

FAMOUS-BARR CO.

OPERATED BY THE MAY DEPT. STORES CO.—STORES IN ST. LOUIS, LOS ANGELES, CLEVELAND, DENVER, AKRON AND BALTIMORE

Increase the Value of Your Home

Beautify the Grounds Now!

Select Reliable Seeds, Sturdy Plants and Durable Garden Tools From the Garden Section on the Seventh Floor!



Flowering Shrubs, wanted varieties 29c
Climbing Roses .... 35c, 3 for $1
Cherry Trees 65c
Plum Trees 65c
Apple Trees 55c
Peach Trees 35c
Peonies ..... 30c and 40c
Bulbs, wanted kinds, ea. 5c

Evergreen Trees

Bonita Arbor Vitae $1.50
Chinese Arbor Vitae, 4-ft. .. $2.50
Black Hill Spruce $1.25

3-Year-Old Hardy Tea ROSES

35c

3 for $1.00

Choose from 25 different kinds of hybrid ever-blooming Tea Roses, including Briarcliff, American Beauty, Golden Ophelia, Mme. Butterfly, Premier, Killarney White and others.

Grass Seed

Kentucky Blue Grass ..... 35c lb.
Rye Grass Seed ..... 15c lb.
Lawn Mixture Seed ..... 25c lb.
Red Top Seed ..... 25c lb.
White Dutch Clover Seed ... 45c lb.
Bent Grass Mixture Seed ... 60c lb.
South German Mix Bent Seed ..... $1.10 lb.
Shady Spot Mixture ..... 35c lb.

California Hedge

Special size ..... 25 for 39c
9 to 12 inch size ..... 25 for 55c
2 to 3 foot size ..... 10 for 80c
Barberry Hedge ..... 10 for $1.10

'Old Gardener' Fertilizer

5 lbs. 50c
10 lbs. 85c
25 lbs. $1.75
50 lbs. $3
100 lbs. $5

Garden Tools of High Quality

Garden Rakes . . . 12-in. with long handle $1.55
Garden Rakes . . . 14-in. with long handle $1.60
Garden Rakes . . . 16-in. with long handle $1.70
Other Garden Rakes ..... 85c to $1.70
Spading Forks ..... $1.20 to $2.35
Garden Hoes with long handles ..... 55c to $1.40
Garden Spades and Shovels ..... 95c to $2.00



Let the "Old Gardener" Expert Help You With Your Garden Problems

Seventh Floor

RCA Screen-Grid Radiola 44

With RCA Model 106 Dynamic Speaker . . . in Lowboy Cabinet



Complete With Tubes . . . An Exceptional Offering at

$99.50

Terms, If Desired

¶ Unusual to be able to secure the latest model 1930 screen-grid Radiola 44 at this very low price! And it's encased in such a modernly handsome cabinet! Chassis uses 1930 improvements, of course, and special one-dial tuning with latest combination volume control on the same knob. Powerful . . . selective . . . splendid tonal quality . . . RCA's national reputation assures its dependability!

Same Model in De Luxe Cabinet, $115

Eighth Floor

INDIA PRINT EXHIBIT

Saturday . . . Last Day to See Them Made . . . You'll Be Interested!

Let Mlle. Leidheuser, the national authority suggest many uses for these attractive textiles. Suitable for drapes, wall hangings, da-bed covers, table covers and other uses. Priced as low as 59c.

Sixth Floor

It's Easy When the Terms Are $2.50 CASH

. . . to buy an "Easy" Electric Washer . . . because the payments are so moderate you'll hardly notice them! Liberal allowance on your old model electric washer on the purchase of the new Wringerless Easy. Call GArfield 5900 . . : Station 641 or 654. Seventh Floor

Novel Wall Papers

Very Unusual Value, at

42c

¶ Freshen up your home . . . and do it economically. Select attractive Papers of excellent quality from these large assortments of artistic patterns and color combinations. Tenth Floor



Furniture for a Livable Living Room

At the Surprisingly Small Sum of

$168.45

¶ And here's the formula! To one "Lawson" Davenport with deep spring back and seat, attractively covered . . . $65 . . . add the following: a lounge chair, tapestry covered at $39.50 . . . a solid mahogany pull-up chair at $29.50 . . . a lamp table at $24.50 . . . and an end table at $9.95. Total expenditure, $168.45 . . . Total effect, a charming room and furniture you can be proud of . . . at really worth-while savings!

DEFERRED PAYMENTS MAY BE ARRANGED

See these pieces and furniture for a bedroom and dining room too . . . in the Thrift Apartment on the Tenth Floor.

Day In and Day Out St. Louis' Best Furniture Values are at Famous-Barr Co.

Ninth and Tenth Floors

cles Excepted

R CO.

ENVER, AKRON AND BALTIMORE

ur Home

y!

e Garden
th Floor!

Grass Seed

Kentucky Blue Grass.....35c lb.
Rye Grass Seed.....15c lb.
Lawn Mixture Seed.....25c lb.
Red Top Seed.....25c lb.
White Dutch Clover Seed...45c lb.
Bent Grass Mixture Seed...60c lb.
South German Mix Bent Seed.....$1.10 lb.
Shady Spot Mixture.....35c lb.

California Hedge

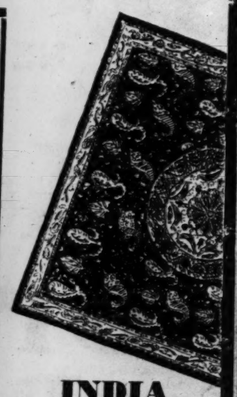
Special size.....25 for 38c
2 to 12 inch size.....25 for 55c
2 to 3 foot size.....10 for 80c
Barberry Hedge.....10 for $1.10

uality

.....$1.55
.....$1.60
e....$1.70
5c to $1.70
20 to $2.35
5c to $1.40
5c to $2.00

nth Floor





INDIA PRINT EXHIBIT

Saturday... Last Day to See Them Made... You'll Be Interested!

Let Mlle. Leidheuser, the national authority suggest many uses for these attractive textiles. Suitable for drapes, wall hangings, da-bed covers, table covers and other uses. Priced as low as 59c.

Sixth Floor

r a
Room
um of
168.45

e these pieces and furture for a bedroom and ning room too . . . in the rift Apartment on the nth Floor.

e at Famous-Barr Co.
Ninth and Tenth Floors

AUTO SLIP COVERS

UPES
1.75

¶ Of durable striped material . . . Cover back of seats and cushions. Easy to adjust. Fit almost any make car.

SEDANS
$3.75
Basement Economy Store



SALE HELD ON BASEMENT ECONOMY BALCONY

LIKE BUYING A SILVER DOLLAR FOR FIFTY-SEVEN CENTS

ANOTHER CARLOAD AT A NEW LOW PRICE!

Just 142

Kolster Brandes Radios

MODEL 15B SOLD REGULARLY at $120

$67.50 COMPLETE

9½-Inch Full Dynamic Speaker
SELECTOR TUNING!
Beautiful Console Cabinet!
EIGHT TUBES!
Installed on Your Own Aerial!

HERE IS WHAT YOU BUY!

¶ Now it is possible to buy this high-quality electric Radio at a price so low that it is within the reach of every St. Louis radio fan. The sets are noted for their unusual selectivity, volume . . . and tone quality. Simple to operate, with the exclusive Kolster-Brandes selector tuner which enables you to log 8 of your favorite stations . . . then simply press a button . . . and there you are!

Small Cash Payment . . . Balance Monthly

Basement Economy Balcony

FAMOUS-BARR CO.'S BASEMENT ECONOMY STORE

We Give and Redeem Eagle Stamps — Operated by The May Dept. Stores Co.

BAKERY SPECIAL

30c Iced Angel Cake
25c Streusel Loaf
20c Honey Nut Bread
All 3 for 50c
60c Yellow Chocolate Layer Cake.....50c

Spring Apparel for Boys and Girls at Savings

GIRLS' SPRING COATS
$9.95

¶ An unusually large selection of Tweeds . . . in clever sport models . . . and dressy Coats of snowflake, basket weaves or twills . . . Featuring new capes, scarfs and throws. Sizes 7 to 14.

Boys' Golf Knickers
In Three Saving Groups
$1.39 $1.95 $2.95

An excellent selection of new Spring patterns . . . in full-lined Golf Knickers for boys. Well tailored of practical suiting patterns . . . Sizes 7 to 17.

CONFIRMATION DRESSES
Interestingly Priced for Saturday $5.75

¶ Exquisite new Frocks of white Georgette or crepe . . . many with smart caped effects . . . ruffles or lace trimmings. Sizes 7 to 14.

Other Confirmation Dresses, $9.95



GIRLS' SPRING COATS
Specially Priced!
Dressy Coats of twills, covert, basket weaves, with novel touches of trimming. 7 to 14. $12.75

JUNIOR FROCKS
In Chic Spring Styles
Fashioned of dainty prints . . . in light or dark effects . . . Sleeveless or long-sleeve styles. Sizes 13 to 15 $5.75

GIRLS' SILK DRESSES
Reveal New Style Details!
Piquant prints and lovely solid colors, long and short sleeve styles, pleated and circular skirts. Sizes 7 to 14. $4.95

"BETTY BARR JR." SHOES
For Boys and Girls
Two-tone sport Oxfords, plain black, brown elk or patent leather Oxfords and straps are included. Boys', 1 to 6. Girls', 8½ to 2. $2.95

GIRLS' SPORT COATS
Unusual Values at
Practical Coats for school wear. Of tweed and basket weaves. Also navy regulation . . . with tams to match. 7 to 14. $5.95

BOYS' SPRING SUITS
Priced at
Serviceable suiting patterns. Suits consist of coat . . . in the wanted style . . . a vest and two pairs of full-lined knickers. $10

Tots' Party Dresses
$5.95 Values . . . Sizes 2 to 6
Dainty little Frocks . . . in Georgette or lace. Straight or long-waisted styles . . some with slips to match. In sizes 2 to 6. Also included are white crepe and Georgette Dresses with sleeves for confirmation in sizes 4, 5 and 6. $4.95

CHILDREN'S AND MISSES' HATS
Delightful Spring Hats . . . in poke, off-the-face and snug fitting styles. Soft effects . . . and the highly favored milans . . . trimmed with streamers and bows. $1.95



Men's and Young Men's
NEW SUITS TOPCOATS



Marvelous Special Purchases! Remarkably Low Priced!
$16.50

¶ A timely event . . . for men and young men who would be well dressed at the minimum cost! Look at them! See the trimness of their tailoring and the accuracy of their finish . . . and the unmistakable correctness of their style, material and coloring! Tweeds! Cassimeres! Worsteds! Gabardines! Sharkskins!

Two-Button Single-Breasted Suits Notch or Peak Lapels

Smart Single-Breasted Topcoats

SIZES FOR MEN & YOUNG MEN
Basement Economy Store

MEN'S SPRING SHIRTS
$1.50 Value



¶ Laundered collar-attached Shirts . . . in new fancy patterns or plain colors . . . including blue and green. Every Shirt well tailored of excellent quality . . . fast color broadcloth. Sizes 14 to 17. $1

Basement Economy Store

Select Your Easter "Bonnet" Now
NEW SPRING HATS
In Entrancing Variety of Styles and Colors!



Attractively Priced at $2.95

¶ A perfect riot of glorious color, in adorable Hats, fashioned of fancy braids, hair braids, Toyo straws and novelty braids! New lines, new details, and clever manipulations of materials! Unusual at this low price. Wanted head sizes.

Basement Economy Store

Saturday! Featuring New
SPRING COATS
Late Arrivals! Unusual at
$15

¶ If you're clever you'll select one of these smart Coats for Easter wear . . . while selections are most varied! The group offers new silhouette and straight lines . . . plain or fur trimmed! Others feature clever capes . . . and throws! There are new twills, basket weaves . . . and coverts . . . in green, tan, pirate or middy blue . . . navy and black.

SMARTLY NEW SPRING FROCKS

New! Feminine! Dainty! Fashioned of youthful prints . . . soft Georgettes and new crepes! Long or short sleeved styles, showing countless distinctive and delightful details. Sizes for women and misses. $7.75

Sizes for Misses and Women

Basement Economy Store

Women's Full-Fashioned
SILK HOSIERY
Irregulars of $1.50 and $1.65 Grades



$1

¶ An exceptional group of full-fashioned, pure silk hose . . . in chiffon or service weights. With lisle reinforcements at the wearing points. Wanted Spring colors.

BOYS' GOLF HOSE

Medium weight cotton, ⅓ lengths, with cuff tops . . . in several attractive patterns and colors. Sizes 7 to 10. 29c

Basement Economy Store

Introducing 'Dream Shoes'
Styled Exclusively for Famous-Barr Company



"All That You Can Wish for in Style and Quality"
$3.95

¶ Giving a gala start to the Spring season . . . we present "Dream Shoes" to the women and misses of Saint Louis! So great a variety . . . and so utterly charming in style . . . that satisfactory and economical choice is assured. Black . . . exquisitely colored kids and patent leather . . . in the wanted styles. Sizes 2½ to 8.

"ECONOMY SHOES" FOR MEN
Made Better for Those Accustomed to Spend More for Their Shoes!
$2.95

In introducing these Shoes to men and young men . . . we offer the utmost in value at this moderate price! Made according to our specifications . . . of all-leather construction. Bal or Blucher patterns in black and brown. Sizes 6 to 11.



Basement Economy Store

HERE'S A COLUMN OF SPECIALS IN ELECTRICAL GOODS FOR ONE WEEK ONLY

P. & S. Pull-Chain Socket . 19c

P. & S. Key Socket . . 17c

SNAP SWITCH 23c

DUPLEX RECEPTACLES 18c

Duplex Plate 8c

Receptacles Flush with floor . . 12c

Toggle Switch Plates 8c

Toggle Switch . . 18c

Either Bakelite or Brass

LAMP CORD—100-FOOT, $1.25

SINGLE FT. 1½c

NO. 14 RUBBER-COVERED WIRE

100 ft., 75c; 1 ft., 1c; 1000 ft., $6.25

ASBESTOS HEAT AND IRON CORD

100 ft., $2.25 Single ft., 3c

RECEPTACLE PLATES Either Bakelite or Brass

EACH . . . 8c

Receptacle to match 12c

TOGGLE SWITCH PLATE & RECEPTACLE COMBINED 20c

Either Bakelite or Brass

Extra Special

CORD AND PLUG—For Irons and other appliances. Special 39c

3-WAY TAP PLUG 10c

ELECTRIC IRON PLUG 12c

PORCELAIN KEY SOCKET 35c

3-WAY SCREW AND PLUG-IN TAP 19c

Glazed Split Knobs 100 for $1.35 DOZEN . . 20c

TORCH BULBS Frosted or Flame Tint 25c

BX-2 WIRE NO. 14 4½c PER FOOT $4.00 PER 100 FEET

SIGOLOFF BROS. ELECTRIC CO.

711 NORTH SIXTH

1204 FRANKLIN

2 STORES

CEntral 2212 8443 GArfield 6856

We Give and Redeem Eagle Stamps—Few Restricted Articles Excepted

FAMOUS-BARR CO.

OPERATED BY THE MAY DEPT. STORES CO.—STORES IN ST. LOUIS, LOS ANGELES, CLEVELAND, DENVER, AKRON AND BALTIMORE

Men's New Spring Custom Shirts

. . . Shirts for men who like the better quality, the better appearance and the better feeling that comes with fine points of tailoring and excellent woven madras of fast color. They're in neat stripes, figures and Jacquard patterns on light and dark grounds of Spring coloring. Neckband styles with starched collars to match. Also starched collar to match. Sizes 14 to 17.

$3.50

Main Floor

Society Club Hats In 20 New Styles

Styles of Today With a Touch of Tomorrow, at

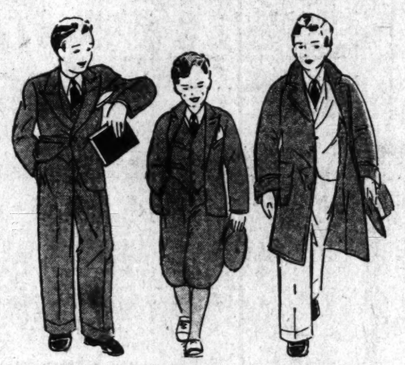
$5



¶ Your Spring suit must have its matching Hat! If you have selected the new cigar color for your suit, you'll smartly choose a Hat of "bark," the newest of browns . . . pearl or crystal for your powder blue suit . . . and so on down the line, for all the popular Spring colors are here in all the popular styles.

MALLORY HATS . . . . . $6.50 to $10
STETSON HATS . . . . . $8.50 to $15
DUNLAP HATS . . . . . $8.50 to $20

Main Floor



Last Day of the Boys' 8-Day Event

Be here Saturday, if you haven't already shared to the fullest extent in this tremendous event! . . . Select the boys' Spring and Easter needs!

Youths' $25 Two-Trouser Suits

$17.85

¶ Correctly styled and excellently tailored Suits of smooth-finished cassimeres, worsteds, and tweeds in sports and dressier models. Sizes 14 to 20. Serviceable and smart!

$25 Prep Coats Spring Styles

$17.85

Tailored like young men's clothes of good-looking light tweeds and herringbones with raglan or set-in sleeves . . . ½ lined with iridescent celanese. Sizes 15 to 20 years.

$2.95 Cricket Sweaters, $1.99

All-wool in V and U neck pullover styles. Solid colors and Jacquards in attractive contrasting combinations. Sizes 28 to 36.

2-Knicker Suits Very Special

$10.85

¶ Values that are really outstanding! Carefully tailored of woolens in a quality for which you usually pay much more . . . in new patterns and attractive colors. Sizes 7 to 15 years.

Boys' $4 and $4.50 Cufrite Knickers

$2.85

Made with improved knitted cuffs which resiliently grip the leg and stay in place. New, sporty patterns in all-wool materials. Sizes 7 to 18; very serviceable.

$1.50 Lightweight Pajamas, 99c

Jap neck style in blazer striped, solid color, or modernistic broadcloth and soisette; frog-trimmed. 2-pc., 8 to 18 years; 1-pc., 6 to 14 years.

Youths' $1.25 and $1.50 Shirts 84c
$2.95 Wash Suits, 3 to 10 . . . . . $1.99
$3.50 Felt Hats $2.95
Boys' 50c Hickok Belts 35c
$1.50 Sweat Shirts $1.19
50c Track Pants and Shirts, each 35c
$1.50 Spring Caps 95c
Trench Raincoats, 6 to 18, special $4.65
$4.50 and $5 Long Trousers, 14 to 20 . . . . . $3.65

Second Floor



It Began Today . . . This Timely Sale of Spring

TWO-TROUSER SUITS

An Outstanding Opportunity for Men of Every Build to Select Spring Clothes With the Biggest Return for Every Dollar Invested

One of Our Most Capable Makers Co-operated Whole-Heartedly

●

Spring's Smartest Models Were Chosen

●

Regular Sizes 34 to 48

For Short Men Sizes 34 to 42

For Tall Men Sizes 36 to 44

For Stout Men Sizes 38 to 50

For Tall Stouts Sizes 42 to 50

For Short Stouts Sizes 37 to 46

Most Exceptional Values at

$39

¶ This is an event towards which we've been looking and planning for months! Hundreds of Suits . . . every one made to our exacting specifications . . . every one personally chosen for its excellence of fabric, styling and tailoring! Variety for every preference . . . sizes for every type of figure. Suits of this high quality . . . at $39 . . . will make your Spring clothes-buying memorably economical. Here are savings . . . just a few weeks before Easter . . . that are really extraordinary . . . make your plans to share them Saturday!

Worsteds Unfinished Worsteds

Long Wearing Twists

●

Grays Tans Browns Fancy Blues Powder Blues in Many Tones

●

Single and Double Breasted Styles

●

A Fit for Every Man in These Specially Proportioned Models!

Second Floor

TOPCOATS . . Special at $23.50

They're indispensable for Spring . . . select them here Saturday at a worthwhile saving. Good-looking box and raglan styles in the favored colors and fabrics . . . including a group made of imported tweeds.

Paramount Golf Clubs



Steel Shafted . . . Made by Wright & Ditson

$4.50

¶ The drivers, brassies and spoons are of excellent persimmon with aluminum inlaid faces . . . irons are fully graduated in complete range of models . . . heads are chromium plated . . . shafts are nickel-plated finish with long smooth calf grips.

Paramount Matched Irons $22.50
Set of 5 steel-shafted matched Irons in canvas roll. Include midiron, mashie, mashie niblic, niblic, putter, chromium plated.

Mayco Special Golf Bags $4.95
Six-inch durably made canvas three-stay Bag with metal bottom and leather top . . . slide fastener hood . . . ball pocket . . . padded sling strap.

Eighth Floor



Surety Six Shoes FOR MEN

The Utmost in Value at $6

¶ Quality and value-giving take on an added importance in Surety Six Shoes. Men and young men by the hundreds have found that they can't find better style . . . better comfort . . . or better serviceability in Shoes and Oxfords at this modest price! And variety is so wide . . . over 40 styles from which to choose . . . that every preference may be satisfied!

Types for street, dress, golf, and sportswear . . . in patent leather, black or tan kid, black or tan calf, and popular two-tone combinations. Straight lace or blucher styles . . . in all sizes and widths.

Second Floor

Editorial Page Daily Cartoon

PART TWO

JAPAN WANTS MORE 8-INCH GUNS, BUT U.S. STANDS PAT

Tokio's Delay in Acting on Agreement at London, With Indicated Desire for Modification, Intensifies Naval Parley Strain.

HOPE FOR 5-POWER PACT AT LOW EBB

Delegates of Three Nations Prepare for Early Definite Action if France and Italy Fail to Get Together.

By CHARLES G. ROSS, Chief Washington Correspondent of the Post-Dispatch.

(Copyright, 1930, by the Post-Dispatch.)

LONDON, March 21.—The long delay of the Japanese Government in acting upon the proposed American-Japanese naval settlement, together with a published report that the Japanese Government will seek modification, has heightened the feeling of doubt and uncertainty pervading the naval conference. Our delegates profess utmost confidence that Japan will not put a stumbling block in the way of a three-Power agreement but they have been reduced to such a bad state of nerves by the continued Franco-Italian deadlock that any rumor of further untoward developments is doubly disquieting.

Intense irritation has been caused in the delegation by characterization of the Japanese-American understanding in the Japanese press as an American "proposal." The Americans are pointing out that the settlement as communicated to Tokio represented a compromise worked out by Senator David A. Reed and Tsuneo Matsudaira, Ambassador to Great Britain, and approved by both delegations. Concessions were made on both sides. What Japan appears chiefly to desire is an increase in eight-inch gun cruiser strength. Inasmuch as some members of our delegation, including Senator Joseph T. Robinson, were brought around to the Reed-Matsudaira figures with difficulty, it is highly unlikely the delegation will accept any material amendment. Its present disposition to stand pat has not been lessened by suspicion in some quarters that Japanese politicians at home are taking advantage of the unsatisfactory situation created by the Franco-Italian deadlock in order to squeeze out a further concession.

U. S. Stand and General Outlook.

The attitude of our delegates, in line, is opposed to any additional compromise as the price of getting Japan into a three-Power agreement. What this position says as plainly as words is, that Japan must take the settlement as agreed upon here or face the danger of an embitterment of relations between Japan and America similar to that which set Britain and America apart after failure of the Geneva conference.

Notwithstanding the present clouded outlook, there is still ground for hope that the conference will produce a three-Power agreement on the basis of the Rapidan figures, with some saving clause permitting upward revision in event France should exceed a certain level. It is being recalled that the Americans at Geneva in 1927 proposed a contingent clause that would have allowed reopening of the cruiser schedules. This provided that anyone of three Powers concerned might call a conference to consider revision and that, in case of disagreement, any Power might denounce the treaty on a year's notice. The clause dropped out of the picture when the Geneva conference came to fighting, but it is now being revived as a possible model for the London treaty.

Hope that a treaty can be extended to include France and Italy has not been wholly abandoned, but it stood today at extremely low ebb.

From the welter of rumors only one fact stood out—that no way had yet been found of easing the deadlock.

Japan May Take Another Week to Pass on Agreement.

By the Associated Press.

TOKIO, March 21.—It was authoritatively learned today that Japan may require another full week of deliberation before reaching a decision on the formula advanced by the London conference to fix the

Continued on Page 5, Col. 8.

om Shirts
rance and
excellent
and Jac-
Neckband
to match.
$3.50
Main Floor



ring
IITS
to Select
Invested
Worsteds
Unfinished
Worsteds
Long Wearing
Twists
Grays Tans
Browns
Fancy Blues
Powder Blues in
Many Tones
Single and Double
Breasted Styles
A Fit for
Every Man in
These Specially
Proportioned
Models!
Second Floor
ix Shoes
MEN
$6
take on an added impor-
Men and young men by the
hey can't find better style
er serviceability in Shoes
price! And variety is so
which to choose...that
isfied!
, and sportswear . . . in
kid, black or tan calf, and
. Straight lace or blucher
idths.
Second Floor

JAPAN WANTS MORE 8-INCH GUNS, BUT U.S. STANDS PAT

Tokio's Delay in Acting on Agreement at London, With Indicated Desire for Modification, Intensifies Naval Parley Strain.

HOPE FOR 5-POWER PACT AT LOW EBB

Delegates of Three Nations Prepare for Early Definite Action if France and Italy Fail to Get Together.

By CHARLES G. ROSS,
Chief Washington Correspondent of the Post-Dispatch.

(Copyright, 1930, by the Post-Dispatch.)

LONDON, March 21.—The long delay of the Japanese Government in acting upon the proposed American-Japanese naval settlement, together with a published report that the Japanese Government will seek modification, has heightened the feeling of doubt and uncertainty pervading the naval conference. Our delegates profess utmost confidence that Japan will not put a stumbling block in the way of a three-Power agreement but they have been reduced to such a bad state of nerves by the continued Franco-Italian deadlock that any rumor of further untoward developments is doubly disquieting.

Intense irritation has been caused in the delegation by characterization of the Japanese-American understanding in the Japanese press as an American "proposal." The Americans are pointing out that the settlement as communicated to Tokio represented a compromise worked out by Senator David A. Reed and Tsuneo Matsudaira, Ambassador to Great Britain, and approved by both delegations. Concessions were made on both sides. What Japan appears chiefly to desire is an increase in eight-inch gun cruiser strength. Inasmuch as some members of our delegation, including Senator Joseph T. Robinson, were brought around to the Reed-Matsudaira figures with difficulty, it is highly unlikely the delegation will accept any material amendment. Its present disposition to stand pat has not been lessened by suspicion in some quarters that Japanese politicians at home are taking advantage of the unsatisfactory situation created by the Franco-Italian deadlock in order to squeeze out a further concession.

U. S. Stand and General Outlook.

The attitude of our delegates, in fine, is opposed to any additional compromise as the price of getting Japan into a three-Power agreement. What this position says as plainly as words is, that Japan must take the settlement as agreed upon here or face the danger of an embitterment of relations between Japan and America similar to that which set Britain and America apart after failure of the Geneva conference.

Notwithstanding the present clouded outlook, there is still ground for hope that the conference will produce a three-Power agreement on the basis of the Japanese figures, with some saving clause permitting upward revision in event France should exceed a certain level. It is being recalled that the Americans at Geneva in 1927 proposed a contingent clause that would have allowed reopening of the cruiser schedules. This provided that anyone of three Powers concerned might call a conference to consider revision and that, in case of disagreement, any Power might denounce the treaty on a year's notice. The clause dropped out of the picture when the Geneva conference came to fighting, but it is now being revived as a possible model for the London treaty.

Hope that a treaty can be extended to include France and Italy has not been wholly abandoned, but it stood today at extremely low ebb.

From the welter of rumors only one fact stood out—that no way had yet been found of easing the deadlock.

Japan May Take Another Week to Pass on Agreement.

By the Associated Press.

TOKIO, March 21.—It was authoritatively learned today that Japan may require another full week of deliberation before reaching a decision on the formula advanced by the London conference to fix the

Continued on Page 8, Col. 8.

Capt. Wilkins Hopes to Set Up Weather Stations in Antarctic To Improve World's Forecasts

Explorer, Back in New York, Reviews His Accomplishments—1200 Miles of Coast Line Charted in 18 Months.

By CAPT. SIR HUBERT WILKINS
(Copyright, 1930.)

NEW YORK, March 21.—New York's towering skyline looked tremendously good to us as we ended our second Antarctic expedition.

We have spent six months afloat in ships on stormy southern waters and aloft in turbulent, frigid atmosphere. Three days more than a month ago we were steaming through lanes of scattered icebergs. The sea, lifted and curled with the force of heavy wind. White crests raced and tumbled. The skies were cloud-laden and lowering, snow squalls swept the ocean.

Penguins by the thousands dived and sported or swam assiduously in search of the tiny shrimps which constitute their food. The plonk, plonk of the penguins' bodies striking the water drew us irresistibly to the steamer's rail.

An occasional penguin, arrested by curiosity, would poise on the top of the water, wiggle its bill and tail, glance at the steamer and call shrilly, "Claark, Claark, Clak!"

Having reached the top of a berg, the birds would crowd to the edge nearest our ship; those in front would be pushed over the edge into the sea. Not to be outdone, they would swim again to the low side of the iceberg, spring to its surface and again take their places.

100-Foot Ice Cliffs.

Not all the icebergs are low-sided enough for the penguins to leap upon them. Most of the bergs, except these we saw away down south of the Pacific Ocean, would expose 100 feet or more of ice cliff.

An albatross, or several, would soar and glide, while Mother Carey's Chickens, which are numerous in the Antarctic, would flutter from crest to crest of the waves, pecking at a spot of oil or some object floating on the surface. Near the edge of the pack ice the Antarctic skies are alive with bird life—Skuas, gulls, terns, petrels and millemauks.

In the distance, as we started homeward a month ago, peak after peak of piebald mountains rose majestically to our view. Some of the peaks reached above 10,000 feet. We enjoyed their magnificence, even though a few days before in our monoplane we had, for a short time, dwarfed their altitude.

The Antarctic mountains are black where the precipitous cliffs prevent snow from clinging. They are white elsewhere, except where streaks of very old snow, dust strewn, ranges in tone from chrome yellow to dirty brown.

These Antarctic scenes appealed more to our imagination as they passed from sight than they had when we first saw them on our outward journey.

Much Work to Be Done.

There is still much work to be done in the Antarctic. This year we had hoped that we might make a flight to join Rear Admiral Byrd at his base on the Ross Barrier and we expected to find our way home with the whalers hunting in that vicinity.

The absence of firm, flat ice, from which we could start with our heavily-laden planes, made that flight impossible, but our efforts to solve the problem of establishing an meteorological base at the south of the Pacific Ocean, which was our main purpose, have been successful.

We are the first this year, as we were last year, of the Antarctic commuters to return to the northern hemisphere. For 14 years without a break, men numbering from 1500 to 2000 have sailed from north of the equator to the Antarctic. They wrest from that icy region a livelihood, scientific facts or fame.

The majority are hardy Norsemen engaged in whale fishing, earning their living, yet undergoing hardships equal to, if not greater, than those which modern explorers need bear. These fishermen glean many scientific facts and useful bits of geographical information. Some have gone year after year to places as yet unvisited by other expeditions and a great mass of important information is stored in the library of the Whalers' Association at Tonsberg, Norway.

Some Stay Through Winter.

Most of these men go, as we have done, to the Antarctic for the six months of summer, but others stay, as have Rear Admiral Byrd and his party, throughout the winter. These whalers, while wintering in not quite such southern latitudes as the Ross Sea barrier, are in even greater isolation.

Statistics show that work in the polar regions is even safer than many other branches of industry at home. A smaller percentage of men has been lost on polar expeditions and polar industries than in coal mining or automobile driving. Yet the expedition, either industrial or scientific, which sets out for the Antarctic is fortunate if it escapes without a tragedy. Several steamers have been overturned by the force of the wind and waves in the far Southern seas; not a person survived.

Other vessels, rammed by the ice, have sunk before their crews could save even a vestige of provisions. In some cases these crews have been rescued after living for many days on the raw, warm blood of penguins, the only food available.

Toll of Flying Men.

The knowledge of these things makes those of us who use airplanes successfully in the Antarctic, starting and returning to comfortable and well-equipped resorts, feel rather reluctant to accept in any degree a heroic role. Yet the polar regions have already taken their toll of flying men. We grieve for those Norwegians who seem to have disappeared forever in the Ross Sea and our companion, Carl Ben Eielson, killed in the Arctic.

But even so, the loss of lives and machines is small. Mawson, Riiser-Larsen, Byrd and myself, with our pilots, have used 10 planes in flying many thousands of miles over the South Polar regions. Only one plane, one of Byrd's except that lost with the Norwegians, has been damaged by the elements.

The flying conditions at the time we choose to fly are not, to my mind, as hazardous as those sometimes encountered by mail pilots in the United States. There is more bad weather in the South, but in really bad weather it is useless for an explorer to attempt a flight.

Still the fact remains that until November, 1928, when with Eielson we made the first Atnarctic flight, the conditions in the South were strange and unknown, and it is for the courage of the adventurer—the seeker after new knowledge—that the pilots who these last two years have flown machines in the South should receive credit.

For myself I can perhaps claim exemption, for while not actually flying in the Arctic until 1923, I had for years been in polar expeditions, observing them with the point of view of a flying man. I knew something of the conditions we must face and realized that, with the selection of good equipment and the exercise of caution, the dangers could be surmounted.

Caution and Efficiency.

It is the caution and efficiency born of experience that has enabled Byrd and me to return with much work done and with the men who have helped us in perfect health. Even our equipment which served us for a year in the Arctic before doing duty for two years in the South, did not suffer unduly.

Expeditions are, after all, a form of investment in the market of scientific knowledge and the airplane has made it possible to make the profits large in the department of geography. Since setting out for the Antarctic just 18 months ago we have, notwithstanding the fact that we returned to other work for six months last year, added to the charts of the Antarctic more than 1200 miles of coast line.

We have discovered 14 islands, scores of mountain peaks, new land and many straits and channels. These discoveries include Hearst and Stefansson Strait, Cape Byrd, Cape Mawson, Mount Ranck and the Detroit Aviation Society Plateau.

In our planes we have flown more than 5000 miles over Antarctic pack ice and mountains and pushed this year with the research ship, William Scoresby, through 4000 miles of ice infested water.

Other Accomplishments.

From the ship we took many ocean soundings, water temperatures and water samples and on the way made numerous biological collections.

Naturally we are grateful and much indebted to many firms and individuals for help. Without their aid the work could not have been done. But the work in the field has been carried out by a staff of four men—two pilots, an engineer and a radio man, besides myself.

By using equipment already paid for by service in the Arctic, our expedition was relieved of considerable expense in outfitting for the Antarctic. Transportation, wages, traveling expenses and upkeep were the principal items of expenditure.

We have been helped by many ships, particularly by the William Scoresby and the Norwegian Transport ships.

Many passenger shipping concerns have given us service at cost of operation and, due to the smallness and the mobility of my party, the total expense for our two seasons' work in the Antarctic amounts to less than $50,000.

But our work in only a preliminary reconnaisance to enable us to formulate a plan for extensive and intensive study. If we can manage to establish and maintain several permanent stations in the Antarctic collecting and collating meteorological records daily with those collected in more northerly latitudes, we can reasonably hope to improve the accuracy of daily and seasonal weather forecasts to the point where they will be of immeasurable value to agriculturists, shipping concerns and aviators.

SOVIET ATHEISTS ADVISED AGAINST RELYING ON FORCE

Congress of Unbelievers Told to Abandon Idea Religion Can Be Overthrown Overnight.

PROPAGANDA AMONG WOMEN IS URGED

Games and Books of Children, It Is Stated, "Must Be Permeated With Materialistic Principles."

By the Associated Press.

MOSCOW, March 21.—Official warning to be moderate in carrying out the anti-religious campaign of the Soviet Government and the communist party was the interpretation placed today on speeches before the opening of the All-Union Congress of Atheists.

Speakers told the congress that propagandists must abandon the idea that religion can be exterminated in Russia overnight. They declared that excesses committed by atheistic workers and village officials in the fight on religion must forthwith cease.

The congress was warned that no attempt must be made to close churches by force, to remove church bells, to coerce peasants into joining the league of the godless or to proclaim entire districts as "atheistic regions."

Propaganda Among Women.

Alternatives of peaceful argument, persuasion and scientific explanation were listed by Emelyan Yaroslavsky, chairman of the Society of Militant Atheists, who declared that propaganda must be intensified, particularly among women who, he said, were more ignorant and superstitious than men.

Special attention was also to be given to children, he said. The games, the books and in short all the activities of children must be "permeated with atheistic and materialistic principles."

"Quality rather than quantity must be the watchword in our activities," he said. "We must not strive for big figures in the number of churches closed, but rather for the progressive conversion of the peasants and the workers into atheists by rational, scientific and enlightened work."

Danger in Excesses.

"Nor must the closing of the churches be considered the first problem in collective farm areas. We must first make atheists of the peasants, and then the peasants will close the churches themselves. Any excesses or force in this direction will only make them more fanatical and religious.

"We must avoid mistakes, because all these are magnified by the imperialists abroad and react against us. The Government's five-day working week proved to be a great blow to religion, but religious holidays among the peasantry should further be replaced by ordinary days of rest or revolutionary holidays."

Pope Cartooned.

This moderation, however, did not prevent speakers striking back at Pope Pius for his recent denunciation of the anti-religious campaign, and for his mass Wednesday at St. Peter's. The "Godless One," official atheist organ, printed a drawing of the Pontiff sitting placidly on a throne while victim after victim of the inquisition was hanged and tortured before him.

The caption, "Your blood-stained hands are too short to strangle soviet workers," was carried over the picture, while in the accompanying columns it was said:

"Those who overthrew on earth the thrones of the Czars, manufacturers and land-owners, those who build a new life with their own hands, are in no need of a god or heavenly protection.

"Our laborers no longer wish for the chiming of bells, the light of holy candles, or the burning of incense. They want to build palaces of culture, to erect tall radio masts and to cover their country with a long chain of universities."

CLASH OVER TOBACCO SEARCH

Ten Persons Shot by Police in Rumanian Village.

By the Associated Press.

BUCHAREST, Rumania, March 21.—Ten villagers were shot and wounded yesterday in a scuffle with gendarmes. All men of the village, Cegerbagca, near Satu Mare, were lodged in jail, charged with obstructing the gendearmerie in the search of peasants' homes for contraband tobacco.

INCOME TAX COLLECTIONS SHOW $4,800,000 GAIN

Total to Date $384,853,426 and Indications Are Budget Estimate Will Be Realized.

By the Associated Press.

WASHINGTON, March 21.—The Treasury announced today that income tax receipts as of March 19 were $70,652,867.41, making the total received so far this month $384,853,426.20. On the corresponding date last year the collections had reached $379,981,531.78. The increase over 1929 collections to date still was attributable to the heavy receipts reported on March 18 as a result of overtime work by collectors all over the country.

Today's figure showed a falling off in comparison with the total receipts for March 19, 1929, which exceeded $100,000,000. This decrease was expected in view of the speeding up of the bulk of collections. There was nothing in the latest figures to alter the expectations of Treasury officials that the budget estimate of $550,000,000 in income tax collections for the first quarter nearly would be realized.

USE OF NAVY PLANE GRANTED TO FOLLOW ECLIPSE OF SUN

Total Phenomenon, April 28, Also to Be Photographed From Air in California.

By the Associated Press.

SAN DIEGO, Cal., March 21.—Use of a Navy airplane to follow an eclipse has been requested by Naval Observatory officials in Washington, and the request will be granted, it is announced.

The eclipse, a total one of the sun, will be an exceedingly brief affair. Scheduled to take place April 28, it will have a period of totality of only one and one-half seconds, and its path of totality, in Eastern California, will be only half a mile wide.

While the Navy is not sending a formal expedition, Mrs. Isabel M. Lewis, an astronomer in the Ephemeris Department of the Naval Observatory, will go to the scene at her own expense. Two photographic planes from North Island will be sent to Honey Lake, Cal., in the eclipse area, to operate in connection with her work.

FOSSILS OF ANT-EATERS DISCOVERED IN ARGENTINA

Complete Specimens of Prehistoric Animals Found by Museum Expedition.

By the Associated Press.

BUENOS AIRES, March 21.—Valuable prehistoric fossils have been discovered in the region of Hualfin, Province of Catamarca, by the scientific Mission of La Plata Museum, headed by Dr. Angel Cabrera.

The discoveries include complete specimens of megatheriums, huge animals of the ant-eater type long extinct, rodents and other animals.

The mission also explored an ancient Indian Cemetery, where it found interesting engraved vases and verified collective burial. One tomb contained 15 skeletons dressed in magnificent funeral garb.

ARABS SENTENCED TO DEATH

Condemned Men Also Ordered to Pay Indemnity.

By the Associated Press.

JERUSALEM, March 21.—After a month's trial, five Arabs were sentenced yesterday to death for the murder of four Jews during the Arab-Jewish riots at Hebron last summer.

They were also ordered to pay $5000 civil indemnity to the dependents of the murdered men. Three other Arabs were discharged.

Bad Storm in Rid de Janejro.

RIO DE JANEIRO, March 21.—A storm that swept the city intermittently for 20 hours was blowing itself out last night after having uprooted many trees, put street cars, telephones, and lights out of commission, and damaged houses. Nobody was injured.

President and His Wife Dedicate Memorial to Women in the War



PRESIDENT AND MRS. HOOVER on the steps of the new model Red Cross Chapter House, in Washington, a memorial to American women who served in the war.

—Associated Press Photo.

PRINCESS OF MONACO AND MATE SEPARATED

Court, Sitting in Paris, Gives Each Custody of Children for Six Months.

Special Cable to the Post-Dispatch and New York World.

Copyright, 1930, by the Press and Pulitzer Publishing Cos. (The New York World and Post-Dispatch.)

PARIS, March 21. — Princess Charlotte of Monaco and Prince Pierre (formerly the French Count de Polignac), who were married 10 years ago Monday, were legally separated yesterday by an order of the Monacan high court, sitting in the legation of that principality here.

Raymond Poincare, former President of France, acting as arbitrator in his capacity as a private lawyer, suggested the agreement on which the judgment was based.

The court's pronouncement recognizes important financial interests for Prince Pierre. It adds that he will no longer be obliged to live in Monaco. This clause in the decree is interpreted as meaning that he better live elsewhere.

Under the terms of the separation, Princess Charlotte, daughter of the reigning Prince Louis, and the former French Count each are to have their children half of the year. These children are Princess Antoinette, 9 years old, and Prince Rainier, 7. They are with their mother, who recently has been living at Ospedoletti on the Italian Riviera.

The domestic differences of Charlotte and Pierre have been the cause of a four-fold conflict—conjugal, political, dynastic and financial—among members of the Monacan reigning family and also among the people of Monaco.

Alleged Italian intrigues to gain through Charlotte an influence in Monaco now exercised by France have led many citizens to sympathize with Prince Pierre despite his French origin.

The aristocracy of Monaco has been greatly perplexed by the situation.

U. S. GUARD ON STANDARD OIL SHIP REPULSES RAIDERS

Marauders in Chinese Troops Attempt to Seize Steamer Between Hankow and Ichang.

By the Associated Press.

SHANGHAI, March 21.—Lawless soldiery between Hankow and Ichang today attempted to seize a Standard Oil Co. of New York steamer which was nearing Itu, midway between the two towns.

Due to the combined efforts of the United States naval guard aboard the steamer and the guard aboard another American ship which was nearby, the marauders were repulsed.

SENATE ADOPTS NORRIS PLAN TO ANNUL TARIFF AS TO MONOPOLIES

Passed by 41-34 Vote, It Provides for Suspension of Duties if Combine Is Shown to Control Any Domestic Commodity.

FIGHT BY OLD GUARD CONFEREES LIKELY

Any Citizen Would Have Right to File Complaints With Customs Court — Proposed Levy on Hides Again Smothered.

By PAUL Y. ANDERSON.
A Staff Correspondent of the Post-Dispatch.

WASHINGTON, March 21. — A striking innovation in tariff bills was adopted by the Senate yesterday, in the form of an amendment offered by Senator Norris (Neb.). It provides that tariff duties shall be suspended on any commodities in which a domestic monopoly is found to exist.

Although the Republican Old Guard is certain to make a determined effort to eliminate the amendment when the House and Senate conferees meet to agree on the final form of the bill, the vote by which it was accepted —41 to 34—insures a stiff fight for its retention. The proposal, characteristic of the veteran Norris, took the Senate by surprise, and produced a division along the lines of the old Democratic-Progressive coalition.

Any Citizen Could File Complaint.

Under the amendment, any citizen would have the right to complain that a monopoly existed in the production or sale of any commodity protected by a tariff. It would then be the duty of the people's counsel, created in another provision of the bill, to make an investigation, and if the facts warranted, to institute proceedings before the United States Customs Court. If the Court found that a monopoly existed, it would be mandatory upon the President within 30 days to issue a proc-

Continued on Page 4, Col. 4.



There are Peck & Peck stockings at $500 a pair.

But we offer at $2 the "Princess", as fine a silk stocking as the most fastidious ever could desire.

Peck & Peck

817 LOCUST STREET



And Now Daily
Benish Special
$1.50 Shore Dinner $1.50
Nothing like it at the Sea Shore for the price

Every Saturday
In Our Grill Room
on 85c Special Plate Luncheon
from 11 a. m. to 3 p. m.

Choice of:
Broiled Lake Superior Jumbo Whitefish
or Fried Frog Legs with Tartar Sauce
or Half Roast Milk-Fed Chicken with Dressing
(Large Size, not a Squab Chicken)
or Pattie of Chicken a la King
And there are several other tasty Entrees
to choose from
Choice of Potatoes
Choice of Vegetables
Choice of Pastry or Ice Cream
Choice of Coffee, Tea or Milk
Hot Cross Buns
ALL FOR 85c

DURING LENT
we will serve in all our Restaurants
New Orleans Crab Gumbo every Wednesday
Old Fashioned Crawfish Soup every Friday
Green Sea Turtle Soup every Saturday

GRILL ROOM - LUNCH ROOM - BAKERY
Benish Corner - - Olive at "Ate"
Benish Grill and Bake Shop
205 N. B'way
Cafeteria, 710 Olive
Eat the Benish Way

ST. LOUIS POST-DISPATCH

Founded by JOSEPH PULITZER
December 11, 1878
Published by
The Pulitzer Publishing Company
Twelfth Boulevard and Olive Street

THE POST-DISPATCH PLATFORM

I know that my retirement will make no difference in its cardinal principles; that it will always fight for progress and reform, never tolerate injustice or corruption, always fight demagogues of all parties, never belong to any party, always oppose privileged classes and public plunderers, never lack sympathy with the poor, always remain devoted to the public welfare, never be satisfied with merely printing news; always be drastically independent; never be afraid to attack wrong, whether by predatory plutocracy or predatory poverty.

JOSEPH PULITZER.

April 10, 1907.

LETTERS FROM THE PEOPLE

The name and address of the author must accompany every contribution, but on request will not be published. Letters not exceeding 200 words will receive preference.

Thinks Whalen Is Right.

To the Editor of the Post-Dispatch

POLICE COMMISSIONER WHALEN of New York is right and you are wrong. It is his sworn duty to defend the Government and see that the laws are obeyed, especially those which concern the very existence of our nation. No sophistry, based on a misinterpretation of toleration, liberty, right of free speech, etc., can justify denunciation of such duty.

When Russian Communists are sent here by their Government and are joined by fanatical and traitorous Americans for the purpose of abusing our toleration and freedom and calling upon all laborers, especially the unemployed in distress, to rise up and overthrow our Government, confiscate and redistribute all property amongst themselves and forcibly suppress all religions as obsolete superstitions, it is time for the officers of the law to interfere and restrain them. Such were the ultimate avowed purposes of the Fosters and Minors who led that New York mob composed mostly of East Side, Bronx and Brooklyn aliens. The American Communists ought to be convicted as traitors and deported with the aliens. Their punishment for a similar effort to overthrow the Soviet dictatorship would be death in Russia.

JEFF MACKAY.

Water Taxes in the County.

To the Editor of the Post-Dispatch.

THE Americans fought against the tea tax. Gandhi is marching to the sea to protest the British salt tax in India. But if he lived in St. Louis County he would have a real live issue in the water tax. Think of paying $24.92 for three months on a private residence—$100 a year for water. Show me the man who can eat $100 worth of salt in a year, yet I can show you any number of people who are paying $100 or more per year for water in their homes, and water is the cheapest thing on earth. Three-fourths of the earth's surface is water. Hope we get annexation to escape the water tax. W. W. REYNOLDS.

The Bus Company's Failure to Operate.

To the Editor of the Post-Dispatch

BEING one of the 25,000 bus patrons inconvenienced by this so-called "wild cat strike," I take this opportunity of announcing a protest.

As can readily be seen, these men were forced to organize by their own employers inasmuch as their working conditions and pay were so greatly reduced that it was hardly possible for them to exist.

Now these men are only asking the right to organize (not an increase in wages) and they are entitled to this right. So why should this company refuse it flatly and also refuse to serve the public, which is in need of its transportation? Is it not the duty of the People's Bus Co. to live up to its promise of daily transportation for its patrons, or has it the right to discontinue the lines without permission from the city?

Something should be done as thousands of people are being inconvenienced by the company's stubborn action in trying to freeze out the employes. Let's have the busses run or let's run them out of St. Louis. F. W. G.

What a Lotto Player Thinks of the Cops.

To the Editor of the Post-Dispatch.

RECENTLY we read an able editorial concerning needed increase on the police force. It touched our hearts. In fact, we are so deeply impressed we feel we must offer a suggestion. It is this: put to work some of the men already on the force.

An almost daily occurrence at the Ashland Club is the arrival of four or five uniformed or plain clothes men. They demand admittance. They tell us they hear we ladies are playing lotto to win a rose-embroidered towel and headquarters has sent them to stop the party. Warrant to enter? They have none. It appears the Prosecuting Attorney's office has its own ideas of how policemen should spend their time. So they sit in our ante-room for two hours, waiting for us to open the door, and realizing quite well we do not intend to open it until our game is finished and we are ready to go home.

Outside, across the street, lingers Mr. City Taxpayer, some 30 of him, also waiting with delighted childlike anticipation for a promised raid to materialize. Elsewhere is Mr. Common Citizen, not so happy. He has just been made victim of a daylight robbery, and he wonders why in time a policeman never shows up around his place. Alas! Alas! There are not enough. At the risk of making him madder still, we are going to remind him he pays the salaries of the men who sit idly smoking and chaffing one another outside our door.

Well, the whole affair is too much of a puzzle for us. It requires skill to solve and naturally is beyond us lotto players. We politely refer it to the Post-Dispatch editor who, we have heard, is good at this exercise.

ASHLAND CLUB MEMBER.

THE BUS SITUATION.

Two of our readers expressed in the Letter Column yesterday belief that the holding company which controls both the street car and bus lines is seizing upon the bus strike to force the people back to the street cars.

That the people have been leaving the street cars for other forms of transportation is the outstanding feature of local transportation. Col. Albert T. Perkins, formerly general manager of the street car company, reported to the directors early this month that from its peak in 1923 street car riding in St. Louis has declined about 10 per cent. In the same period the population has increased 20 per cent. It is not in St. Louis alone that the people prefer automotive transportation to street car riding. It is true everywhere, and it has presented a great problem to the street car business. It is a business for the most part so overcapitalized that in the opinion of many experts only the process of receivership can adapt it to modern conditions.

For the street railway company to use the bus lines as a club with which to drive the people back to the street cars could be only a vengeful use of the busses expressing the company's resentment of its failure to have its way in the community and sell this dying horse to a distant and unsuspecting market. If the company did make such use of the busses the duty of the city would be clear. It would be its duty to invite another bus line to do business in St. Louis and give it a permit to do so. Failing that, the city could provide a municipal service to meet the demand. The bus business is a profitable business in all large cities, and the bus riders of St. Louis are in no peril of being deprived of this form of transportation.

A much happier outcome of the bus strike, and one better suiting the convenience of the public, would be a settlement of the strike. It can be settled with no damage to either party in the controversy. The bus lines are not likely to go into bankruptcy. They are a property of one of the greatest power corporations in the country, and one with abundant resources. If the Board of Aldermen will appoint a committee to reorganize the transportation service of the city, leaving to the street cars routes over which street car riding is profitable and giving to the busses all the remaining territory, there will be no trouble about making both forms of transportation profitable and enabling them to pay fair wages to their employes.

THAT RUMLESS SECTOR.

Mr. Wickersham has been informed by "one of his most competent investigators" that prohibition is being "better enforced than any other Federal law." And we know just where that most competent of investigators has been; he has been traveling up and down the 12,000 nonirrigated Missouri miles that Charley Hay motored in the senatorial campaign of 1928.

THE FREEMAN REVIVED.

It was in 1923 that the Freeman, after three brilliant years, found the American people too little interested in purely intellectual debate and so succumbed. It left as its material monument a published volume of its editorials, and that volume has been a textbook and an inspiration to all those who practice the art of free and untrammeled opinion. There had never been anything like it in the United States, and even that innovation was not for long.

It is a pleasure now to see the Freeman reappear. It does not seem from its first number that it has become more fruitful after having for so long lain fallow; but it is still the Freeman of old. It is stately and dignified. The advertiser knows it not. It is still under the editorship of Suzanne La Follette. It is a relief to see Albert Jay Nock, who has been knocking about in the world of opinion ever since the Freeman died, restored to that license in which he disported himself to the delight of all those who at last weary of blah and detest what Oscar Wilde called "still thinking at 80 what they thought at 18."

We give the Freeman hail. We venture the opinion that it will not again be so lightly neglected by a people whose interest in the world of thought has fairly pulled abreast of their interest in the world of action.

DESTITUTE CHILDREN OF ST. LOUIS.

Caring for destitute children is one of the fundamental duties of civilization. Sympathy is quick to go out to those orphaned or deserted, or whose mothers are unable to earn a living. Crime, disease and suffering are the inevitable results unless society shoulders its task to give such children a fair chance. The city of St. Louis accepted this responsibility in 1912 when it created the Board of Children's Guardians. How it has fallen short in caring for these charges is shown in figures just compiled by the Citizens' Committee on Public Relations.

The appropriation for the fiscal year just ending was so low that the board, which in this phase of its work aided 123 mothers and 397 children in the previous year, now is able to assist only 99 mothers and a correspondingly lower number of children. The allowances have been reduced far below the sum regarded by social workers as the minimum. A mother with three children last year received an average of $8.53 per month per child, a total of $309 for the year, although Federal figures set the minimum budget at $1000. Other cities not only assist a larger number of children but give them a larger allowance. Only about one-sixth the children requiring such aid in St. Louis receive it, by estimate of the Child Welfare League of America, which places this city "very near the bottom" in a nation-wide comparison.

The only alternative, if these children cannot be supported in their homes, is institutional care. This is not only more costly to the community, but does not provide the home influence which humanitarians value so highly. Society does not intend to punish the children of fathers who are in public institutions, yet want will attend them as a result of their parents' crimes or misfortunes unless adequate provision is made. The city's failure to provide throws a heavy burden on relief organizations, whose budgets have no margin over their normal needs.

The appropriation for 1929-30 was $179,023, to which an emergency sum of $25,200 was added late in the year to prevent complete breakdown of the board's work. The total sought for the fiscal year which begins April 10 is $232,688. This will not allow material increase in the field as compared with work done in other cities, but merely will care for the most pressing cases. It is hoped the Board of Estimate and Appertionment will not cut down this request, since it is in reality a modest one. Economies may be necessary in the civic budget, but it is poor thrift that saves at the expense of the widow's mite and her children's bread.

SUGAR AND LUMBER AND OIL.

The sugar crowd has got a tariff increase.

The lumber people have secured a duty on their product.

Oil is left out on the cold, unprotected free list.

That is the record of the sugar-lumber-oil combination to date. The oil Senators, Messrs. Thomas and Pine of Oklahoma, feel they have been betrayed.

The tariff on sugar was raised a fortnight ago. It caused a sensation. The thing was done through a change of heart of several Senators who previously had voted with the coalition of Democratic and Progressive Republicans. Seemingly the coalition had cracked. The explanation offered was that the sugar-lumber-oil entente, accredited to Senator Grundy, was the biggest job of log-rolling Washington had ever seen.

Now the log-rolling junta has smashed. The Senate yesterday put a tariff on lumber when Senator Hawes of Missouri and Senator Sheppard of Texas voted for it. But the proposal to place a duty on crude oil and petroleum products was defeated. This result was due to the fact that a number of sugar Senators—Fletcher and Trammell of Florida, Metcalf of Rhode Island, Vandenberg of Michigan and Howell of Nebraska—on whom the oil crowd counted, failed to come through.

It should be mentioned, perhaps, that Senator Patterson of Missouri, who has voted for every increase, balked at last on oil, by being absent.

It is said that the tariff the oil industry was asking would have saddled an annual tax of $700,000,000 on the American people. No figures were given as to the additional cost that will be imposed on the consumer by the lumber tariff, but the unfairness of this schedule was severely arraigned on the floor of the Senate, and the economic fallacy of the whole excessive protection program was bitterly denounced.

As the situation now sums up, oil is the solitary friendless interest in Washington. Oil, however, has a luckless companion—none other than ultimate consumer.

SYDNEY FRANKLIN, MATADOR.

Sydney Franklin, the Brooklyn boy who made good as a bullfighter, was badly gored in a recent encounter in Spain with a horned battler from Andalusia. Franklin is no tyro. He first entered the bull ring in Mexico seven years ago, and his presence in Spain means he was graduated into the major league. As "El Yanqui," he is very popular with Spaniards, though regarded with somewhat the curiosity and misgivings that we would bestow on a Castilian attempting to rival Babe Ruth as a home run hitter. We are not aware of the turn of fortune which projected Franklin into so bizarre a calling for a Brooklynite, though it is said he was determined to prove that a person of non-Spanish blood could master the art of the matador.

There is some feeling among us superior Anglo-Saxons that it is not art, but butchery. Perhaps it resolves itself into a matter of taste; but we doubt anyone could come away from a finished performance without admitting that the job of dispatching a fighting bull calls for a high degree of physical skill, sound judgment and perfect co-ordination. Moreover, that Franklin should have been gored before an audience which must have put him keenly on his mettle shows that, in this sport, the bull has more of a chance than is popularly believed.

THE NEW CANCER TREATMENT.

Dr. Walter B. Coffey and Dr. John B. Humber of San Francisco made an interesting exposition of their cancer treatment before the senior class of St. Louis University Medical School. Several points brought out by them should be emphasized. They deplore the publicity that has attended their work, and say they wanted another year of experiment before the result of their research was made known. It seems they found it impossible to work any longer in quiet. But most important, they want it understood they do not claim to have discovered a cancer "cure." Although their treatment of 1300 patients seems to indicate some other remarkable results, it is too early to say that cancer, one of the most stubborn and mysterious of all human ailments, has yielded to science. Both Drs. Coffey and Humber realize that hopes of cancer sufferers have been raised many times, only to be dashed, by premature announcements that a "cure" has been discovered. They do not wish to be the cause of a similar anti-climax.

Officially, medicine does not yet recognize any conclusive cancer cure, although radium, X-ray and the surgeon's knife have been used with good effect in certain types of cases. Moreover, medicine does not claim to understand the nature or cause of cancer. In the meantime, medical scientists throughout the world are working on the problem and there is reason for confidence in a final solution.

HEINE SIGNS.

Heine Manush has deserted the army of the unemployed. There has been a difference between him and the management of the Browns as to the quid pro quota. That's all over now. "Let Dives keep his ducats," shouted Heine. "I'm going to play ball."

It happened this way: The Browns and Brooklyns were engaged in what purported to be a baseball game. Well, it just wasn't a baseball game. There were the Brooklyn pitchers with practically nothing on the ball at all. Yet the Browns were helpless. Pale, melancholy flies and ineffectual grounders trickled impotently from their bats. Heine sat in the grand stand, a looker-on in Vienna, and writhed. He stood it as long as he could. Finally the old urge would no longer be denied. So Heine hunted up the official who carries around the dotted lines, affixed his signature and is again a knight in armor.

With Heine outside the fold the Browns' punch, we understand, was something like Mrs. Doran's cocktail. Not a trace of wallop, not a sign of kick. It's different now. With his bat Heine can contrive lyrics and alcaics and Homeric quatrains in much the same facile fashion that his namesake used to do it with a pen. Yes, sir; when he takes his stance at the plate Heine is one of the bards sublime.

Now that the Senate has voted a tariff of $1.50 per 1000 feet of lumber perhaps it will give the home builder a spring board so he can follow the price of lumber up.



ONE LOG ROLLER WHO GOT HIS FOOT HURT.

Mrs. McCormick of Illinois

Mark Hanna's daughter, with Senate as goal, tested strength in race for Congressman-at-large, and led State ticket; now running for upper House, she is in hottest campaign Illinois ever saw; unconventional, direct, admittedly ambitious, Mrs. McCormick is a shrewd politician; a regular, but with a certain independence.

Duff Gilfond in the New Republic.

SOON after her husband's death the daughter of Mark Hanna visualized her slim figure in a seat in the United States Senate and liked it. Unfortunately, the present incumbent, Senator Charles S. Deneen, had the seat. Well, the old man would have to be put out. Though the House held no glamour for Ruth Hanna McCormick—other women had made that!—she saw the possibility of gauging her strength in the State by making a bid for the job of Congressman-at-large. "Whew!" exclaimed the spitting politicians of Illinois. A woman! And a funny one at that. You couldn't depend on her. Hadn't she and her husband bolted with Roosevelt in 1912? Didn't she once work for labor legislation in the State? You couldn't tell about her! Their suspicions were confirmed when, on announcing her candidacy, she cast aspersions on their own beloved "baloney."

* * *

"Usually when a candidate announces his candidacy," she said, "we read in the paper that owing to the demand of his constituency and the pressure of his friends, he has reluctantly agreed to make this great sacrifice and run for office. In all candor and honesty I must say that nobody asked me to run. I have had no demand upon me from constituents, friends, enemies, neighbors or family, and, as far as I know, nobody wants me to run. But I hope at the end of the campaign that I am going to find a sufficient number of people who think I ought to run."

She did—and strangely enough, she found them among the politicians. Not that they wanted her to win, but they couldn't afford to oppose her. Backed by the smart women's clubs which she herself had organized in behalf of her husband, she represented the "better element." That was worth playing for. The objectionable Lan Small, who had supported Deneen against her husband, threw her his support. So did the opposing Glenn-Emmerson faction, also politically obligated to Deneen. So did Thompson, defeated by Medill McCormick in his first campaign for the Senate, but seeking to mend his political fences. True, she had said bitter things about him once, but bygones were bygones; he could help her now. In the counties where he was popular, she did not disown him.

* * *

In a gleaming Marmon—she admits that she's rich—she sailed into every one of the 101 counties in Illinois, the crowds flocking out to see her. "Mark Hanna's daughter!" they whispered, craning their necks as she appeared in a smartly tailored suit and satin blouse. "Them clothes don't look as if a maid bought them!" said the women, commenting on a prevalent rumor. "She ain't no beauty!" said the men, eyeing the plain, unrouged, thin-lipped woman on the platform. When she started to talk politics, the glow in her lovely brown eyes lit up her face and set it afire.

At the end of the campaign, her hulky chauffeur was fit for a sanitarium, but Mrs. McCormick of the bird-like ankles and transparent wrists was exultant; she led the State ticket in 1928. A month after taking her seat in the House, she blithely announced her candidacy for the Senate. Even the people who expected it gasped; it was an unheard-of performance.

With the Republican primaries in the offing—April 8 is the date—political leaders of the faction-ridden State are refusing to commit themselves; they are playing the winner. But on the division of their forces hangs Mrs. McCormick's political fate, for the Republican nomination in Illinois is equivalent to election. In the meantime, Senator Deneen is worried.

* * *

A wiry, long-legged girl, Ruth Hanna McCormick was educated in private schools, but her real training came from Mark Hanna, the Quaker. When she was his secretary in Washington, she had to be in the office at 9 though she had danced half the previous night. Curled up in a chair, she was privileged to listen in on his political conferences, many of them tete-a-tetes with McKinley or Roosevelt. Though they lasted till dawn, her mind could not wander because her father questioned her later.

To be a successful politician, he told her, one must have the hide of a rhinoceros and a sense of the ridiculous. Ruth developed both.

Arriving in Washington in her own right last spring, she opened up two offices besides the one given her in the House office building. One, not without point, is in the Labor Building, where the sheet, Labor, is published. The gentlewoman from Illinois easily has more secretaries than the President, who has only the country to worry about.

In the House, slouched in her seat and looking as comfortable as a cat on a hearth, she has not bothered to take the floor once. How could anybody who sat in McKinley's lap as a little girl get a kick out of addressing the House?

* * *

If she bluffs, it's only in little things; in the bigger ones she is refreshingly free of the buncombe that swells most of her colleagues. If, like her papa, she's an autocrat, she's a likable one and smart. If personal ambition is her motive in running for the Senate, then, thank God, she admits it. If she is, alas, a regular Republican like her opponent—minus his liberal attitude toward the World Court—she nevertheless has a certain independence which, as we saw, worries the politicians and makes her "uncertain." She is a dry who's the Chicago Tribune, published by her husband's family, is wet. Still, in the contest between a wet and a dry for the position of National Committeewoman from Illinois, she backed the wet, bringing down the horrid abuse of the drys on her head. The dry was a Deneenite, and for Mrs. McCormick prohibition does not come first.

Her dull opponent has plenty of money behind him; he is an intensive campaigner and knows all the political tricks. Besides, in a politically backward State, he is helped by his sex and by holding the office for which she is a candidate. But he has everything to lose, while she has everything to gain; he is scared, while she is having "lots of fun."

WASHINGTON DAY BY DAY

WASHINGTON, March 21.

FROM the banks of the Rapidan comes new evidence of man's tendency to capitalize on his fame—this time in the person of Ray Burraker, the 12-year-old mountain lad who gave a 'possum to the President.

Stories of the shrewdness of Ray have filtered down from the mountain country of Virginia into Washington. This alert, fearless young chap, who wears "store" clothes and a bow tie since his widely heralded visit to President Hoover's fishing camp that Sunday morning, is not awed one whit by the place he has attained. Instead, with a cool and calculating manner he is out to make the most of it.

Quick was he to sense the fact that his picture had "news value." So now when photographers swarm around for him to pose, he demands $1. Nor will he permit more than one photographer to snap him at a time.

* * *

ANOTHER source of income for the young mountaineer was a broken gate at the entrance to the grounds of the school which President Hoover built for the mountain children.

The contractor who built the school was in the habit of giving Ray a nickel for holding the gate open for him each day. When newspaper men, photographers and others visited the school, Ray exacted a fee of 5 cents. However, the gate has been repaired now and this source of income is lost to him.

He talks to newspaper men with an amazing ease and fearlessness. His reply to a query from one of them if he thought he would like his school teacher was: "I don't think that is any of your business."

Ray evidently inherits much of his astuteness from 69-year-old Grandpa Burraker. Grandpa admitted to newspaper men, the day the school opened, that he didn't come up the mountain for the school opening particularly.

"I thought President Hoover would be here," he said, "and I wanted to have a few words with him."

* * *

GRANDPA also said the school was "a good idea "if it is run right." He was asked what he meant by the expression "run right." Grandpa, who had never before seen the inside of a school, looked his questioners straight in the eye, and replied: "Aw, you know what I mean——"

George Burraker, Ray's younger brother, 9 years old, is overshadowed by the more famous member of the family, but is none the less interesting. The little fellow, dressed in an old pair of overalls, backed squarely up to the fine pole when the newspaper men arrived, and with a broad grin on his face talked freely.

"What's that in your pocket, George?" someone asked, pointing to a bulge in his overalls.

"Backer," he replied, and brought forth for inspection a large package of chewing and smoking tobacco mixed in a conglomerate mass.

He was a great source of information until Ray came forward and usurped the role of spokesman.

Of Making Ma

JOHN G. NEIHA

Emotional Engineering

SEDUCTIO AD ABSURDUM: The Principles and Practice of Seduction. By Emily Hahn. (Brewer and Warren, Inc., New York.)

IN the dark ages of Mid-Victorianism seduction seems to have been regarded and practiced more or less as an art—a black art, it is true, but nevertheless not an affair of systematized knowledge and procedure. If a given individual happened to be especially gifted and inclined in that direction,



ENGINEERESS EMILY HAHN.

he succeeded; if not, he failed, and there the matter stood. It was simply a process of trial and error. Maybe it worked and maybe it didn't. This hit-and-miss method seems to have served well enough then, for the world had not yet become sufficiently civilized to raise seduction to the status of a major industry, which appears to be the case at present if our popular literature, our popular songs, our wise-cracks and our movies may be taken seriously—which is a rather large order, when you come to think of it.

It has been said that art is in essence aristocratic, while science makes for democracy; and, this being true, it is high time that someone should place the old art of seduction on a scientific basis by

Books of All Publishers
New Location
310 N. 8th St.
Between Olive & Locust
Doubleday, Doran Book Shop

BOYD'S JUNIOR
A Complete Boy's Store
Two Trouser SUITS for Boys 16 to 20
$25
Beautiful homespuns and tweeds in smart two-button notch lapel models, with patch pockets. Cambridge gray and leaf brown are the most popular colors for Spring.



BOYD-RICHARDSON—OL

Of Making Many Books

JOHN G. NEIHARDT

Emotional Engineering

SEDUCTIO AD ABSURDUM: The Principles and Practice of Seduction. By Emily Hahn. (Brewer and Warren, Inc., New York.)

IN the dark ages of Mid-Victorianism seduction seems to have been regarded and practiced more or less as an art—a black art, it is true, but nevertheless not an affair of systematized knowledge and procedure. If a given individual happened to be especially gifted and inclined in that direction,



ENGINEEREss EMILY HAHN.

he succeeded; if not, he failed, and there the matter stood. It was simply a process of trial and error. Maybe it worked and maybe it didn't. This hit-and-miss method seems to have served well enough then, for the world had not yet become sufficiently civilized to raise seduction to the status of a major industry, which appears to be the case at present if popular literature, our popular songs, our wise-cracks and our movies may be taken seriously—which is a rather large order, when you come to think of it.

It has been said that art is in essence aristocratic, while science makes for democracy; and, this being true, it is high time that someone should place the old art of seduction on a scientific basis by way of making it both safe and sure for democratic uses. It may be objected here by an occasional reactionary that, according to current report, the multitude has been doing rather well by the old purely instinctive method. But while this would appear to be true, there must be a vast amount of bungling and a consequently enormous overhead expense in emotional energy.

Standardization had to come; and so it has, if the volume here noted may be accepted as authoritative. Nor is it, perhaps, a matter for marvel that this epoch-making effort must be credited to a lady. Formerly, tradition had it that the practice of the ancient art was the prerogative of gentlemen only—which may be doubted. But times have changed, and, after all, which half of the race is in the better strategic position to observe and criticise the technique employed?

Miss Emily Hahn seems to have been especially endowed both by nature and by training for the task here undertaken. The portrait exhibited herewith testifies eloquently as to natural endowments, and her publishers vouch for her scientific attainments. She was, indeed, the first woman ever to graduate in engineering at the University of Wisconsin, and according to persistent rumor, much empirical knowledge of the sort required for this work is to be collected in the groves of Academe by a willing worker.

Engineeress Hahn, having collected, winnowed, classified and synthesized a vast body of data on the subject, has employed the case method in presenting her scientific conclusions. Nineteen distinct and, we are assured, successful experiments are described in detail; and if a funnier book—or essentially a saner one—has been produced on the subject during these hectic years, this writer wants to read it. Though the cleansing laughter that is in it rises ever from the ragged edge of printability, no one with a moderate sense of humor is likely to take offense.

THE MALTESE FALCON. By Dashiell Hammett. (Alfred A. Knopf, New York.)

It seems a pity that this should be called a detective story. Yet that label is on it. Truly, it is a story about a detective, but it is so much about a detective that he becomes a character, and the sheer force of Hammett's hard, brittle writing lifts the book out of the general run of crime spasms and places it aloof and alone as a brave chronicle of a hard-boiled man, unscrupulous, conscienceless, unique.

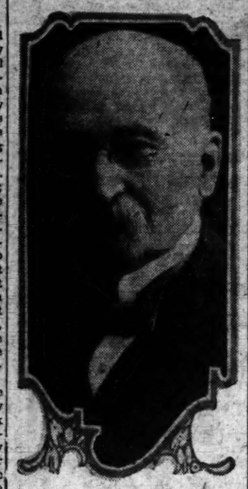
The detective is Sam Spade. The book is Sam Spade. The courage is Mr. Hammett's. Courage because Mr. Hammett, writing, as he did, a detective story, subjected plot and all the gymnastic tricks of the usual uninspired detective story, to one clear-cut and memorable character. Yet this book should be read by all lovers of detective fiction. It moves rapidly. It has plot. The element of mystery begins without any preliminaries in the first chapter. Sudden death follows. Weird characters move throughout the book, yet each is delineated with such sure-handed skill that he becomes lifelike. The book is entirely without tricks. There are no mysterious doors, no sliding panels, no clews the solution of which would try the patience of a saint. It is a new kind of detective story.

Mr. Hammett's prose is blunt, straightforward and packs a wallop. It is modern, but his sentences do not hang in the air. There is no studied awkwardness, no stilted striving for effect. The story moves on ball bearings and despite all the easy flow of words one suspects that the author tooled it with the conscientious effort of a good craftsman.

L. F. NEBEL.

Books of All Publishers
New Location
310 N. 8th St.
between Olive & Locust
Doubleday, Doran Book Shop

EX-MARSHAL DEAD



—Strauss Photo.

JAMES SCULLIN.

FUNERAL OF JAMES SCULLIN TO BE TOMORROW AFTERNOON

The funeral of James Scullin, former City Marshal and brother of the late John Scullin, street railway builder, will be held tomorrow afternoon at the home of his daughter, Mrs. Herbert L. Sullivan, 28 Plant avenue, Webster Groves. He died last night of uremia at the Sullivan home, aged 80.

Mr. Scullin came from New York to Missouri in 1869, and worked with his brother on the contract for construction of the present Missouri-Kansas-Texas line from Sedalia to Parsons, Kan. Later, in St. Louis, he was engaged with his brother in the construction and management of the Scullin (Union Depot) car lines, first horse-drawn and then electric over the present Tower Grove, Bellefontaine, Cherokee, Eighteenth street and Grand avenue routes.

After retiring from street car work, he went into the real estate business. He was elected City Marshal in 1901 on the Democratic municipal ticket headed by Rolla Wells for Mayor, and served a 4-year term. Besides his surviving daughter, he had a son, William R. Scullin, a lawyer, who died several years ago. Harry Scullin, president of the Scullin Steel Co., is a nephew, and Mrs. Charles McLure Clark and Mme. May Scullin de Gheest, the latter residing in Paris, are nieces. A brother, Henry Scullin of Potsdam, N. Y., survives him.

V. EVERETT MACY, BANKER AND PHILANTHROPIST, DIES

New York Millionaire Succumbs at Phoenix, Ariz.; Had Been Ill With Pneumonia.

By the Associated Press.

SCARBOROUGH, N. Y., March 21.—Friends here have learned of the death early this morning near Phoenix, Ariz., of V. Everett Macy, multimillionaire banker and philanthropist. He would have been 59 years old Sunday. He had been ill with bronchial pneumonia.

Macy was a director of the Mechanics and Metals National Bank and the Seamen's Savings Bank. He was a former treasurer of the National Child Commission, a trustee of the Metropolitan Museum of art and chairman of the board of trustees of Teachers College, Columbia University.

Graduated from Columbia University in 1893 with a Ph. B. in architecture, Macy never practiced his profession, but went into business. His three children left for Phoenix immediately on receipt of word of his death.

MRS. GILLETTE WILL REWED

By the Associated Press.

LOS ANGELES, Cal., March 21.—Mrs. Elizabeth Caldwell Gillette, divorced wife of King Gaines Gillette Jr., son of the razor magnate, and George Koth, Los Angeles insurance broker, have filed notice of intention to wed with the License Bureau.

Mrs. Gillette recently obtained a divorce in Reno, Nev., after a friendly separation, which followed the pair's parting in San Francisco last fall. They were married 16 years and have a daughter, Celeste, 14.

Lenten Sermons for Women.

A series of Lenten sermons for young women will begin Sunday night at the convent chapel of the Helpers of the Holy Souls, 4012 Washington boulevard. The sermons will be preached by the Rev. Bakewell Morrison S. J., and the Rev. Thomas Knapp S. J. and will continue throughout the week.

Bride Is 75, Groom 70.

By the Associated Press.

AURORA, Ill., March 21.—Mrs. Annie Willis, 75 years old, of Yorkville, Ill., and Abbott F. Buck, 70, of St. Paul, Minn., were married at Yorkville yesterday. Two great-granddaughters were ring bearer and flower girl. They met in St. Paul last summer when Mrs. Willis was visiting a granddaughter.

Fifty Years a Nun.

Sister Electa Joseph of the Order of St. Joseph, will celebrate the fiftieth anniversary of her entrance into the order tomorrow. A solemn mass will be sung at 9 o'clock at the Church of St. Vincent de Paul, Ninth and Barry streets. Sister Electa Joseph has taught the first grade of that parish school for the last 47 years.

SOCIAL ACTIVITIES

MISS MEDORA STEEDMAN, daughter of Mr. and Mrs. George Fox Steedman, 24 Westmoreland place, who has been attending Bryn Mawr College, has departed for Paris, to be away indefinitely. Miss Steedman was accompanied by Miss Winifred Tittmann, daughter of Mrs. Harold H. Tittmann, 329 Belt avenue, with whom she traveled abroad last summer.

Mr. and Mrs. Steedman are at their winter home in Santa Barbara, Cal., where they have been since autumn. Miss Steedman made the trip West by airplane to spend the holidays with them.

Mr. and Mrs. Mason Scudder, Ladue road, will return home next week from Ormond Beach, Fla., where they have been spending the late season with Mr. Scudder's parents, Mr. and Mrs. Charles White Scudder, 75 Vandeventer place. They will make the trip by motor. Mr. and Mrs. Scudder Sr. will return April 1.

Mrs. Alexander Burton Carver of New York and her small son have departed for their home after a brief visit with her parents, Mr. and Mrs. Sterling Edmunds, 33 Vandeventer place. Mrs. Carver and her baby accompanied Mr. and Mrs. Edmunds to St. Louis after a trip to Nassau in the Bahamas, where Mr. and Mrs. Edmunds and Mr. and Mrs. Clinton L. Whittemore spent the season.

Mr. and Mrs. Charles McLure Clark, 15 Hortense place, are guests at the Barclay Hotel in New York. They will sail tomorrow for Rome to join their son-in-law and daughter, the Marchese and Marchesa Giovanni Carignani of Naples, for the spring season.

Mrs. Robert McKittrick Jones, 6 Westmoreland place, will entertain the music section of the Wednesday Club Monday afternoon from 4 to 6 o'clock at her home.

Mr. and Mrs. Daniel Upthegrove, 5128 Westminster place, have returned from a trip to Harding's Ranch and Phoenix, Ariz.

Dr. and Mrs. C. E. Burford, 345 Westgate avenue; Mr. and Mrs. R. A. Hoffman, 11 Windermere place, and Clement William Nelson, 6152 Vernon avenue, are among the St. Louisans sojourning at Hot Springs, Ark. They are guests at the Arlington Hotel and will remain through the Lenten season.

Mrs. Roland W. Switzer, 4385 Westminster place, with her daughters, Miss Grace and Miss Stella Switzer, returned home last night from Asheville, N. C., where they have spent several weeks at the Grove Park Inn.

A number of other St. Louisans were in Asheville at the same time. Dr. and Mrs. Frederick E. Woodruff, 4 Kingsbury place, and their daughter, Miss Louise, are still there, and Mr. and Mrs. P. Taylor Bryan recently returned, as did Miss Frances Wilson, daughter of Mr. and Mrs. Samuel Graham Wilson Jr., 4382 Westminster place, who was visiting her aunt, Mrs. Frank Peckham.

Mr. and Mrs. Frederick S. Plant, 243 West Swon avenue, Webster Groves, have returned from Santa Barbara, Cal., where they have been prior to the Christmas holidays.

Several St. Louisans are guests at the Edgewater Gulf Hotel, Edgewater Park, Miss. Among them are Mr. and Mrs. J. W. Ferguson, 6333 McPherson avenue; Mr. and Mrs. Gerald B. O'Reilly, 5621 Waterman avenue; Mrs. George Raithel, 60 Kingsbury place, and her son and daughter-in-law, Mr. and Mrs. John K. Raithel, 7709 Shirley drive.

Mrs. George Engelsmann, 3446 Hawthorne boulevard, and Mrs. Henry Hermann, 25 Dormora drive, will depart tomorrow for New York to spend ten days.

Mrs. Dave E. J. Noonan, 7300 Forsythe boulevard, accompanied by Mrs. Oscar Wright, 7300 Westmoreland drive, are expected home Tuesday from a two months' tour of Florida and Cuba.

Invitations have been sent out by Mrs. Harry Adelbert Pyle, 4615 Lindell boulevard, for a tea at the St. Louis Woman's Club, Tuesday afternoon, from 3 to 5 o'clock, in honor of the members of the missionary department of the Woman's Association of the Second Presbyterian Church. The name of Mrs. T. H. Cobbs, chairman of the missionary department, appears with that of Mrs. Pyle on the invitations.

An entertainment will be given this evening at 8 o'clock at the Reen Memorial Lutheran Church, by the members of the Reen Memorial boys' choir under the direction of Olive Piatt Bischoff. The program will be composed of selections from light opera successes. Among the numbers will be "Chinese Lullaby," to be sung by Mrs. Bishop and Joe Tanka, Chester Tanka, Victor Yoden and Utaka Yoden, members of the boys' choir. Miss Mabel Olian will play the accompaniments.

Mrs. A. L. Dodge, 1140 Edward terrace, Richmond Heights, and her children, Jean and Marie, are visiting her brother-in-law and sister, Mr. and Mrs. Ralph Spotswood Brown of Jacksonville, Fla. From there she will go to Washington to visit an uncle and aunt, Mr. and Mrs. H. J. Flaherty. Before returning home, Mrs. Dodge will be the guest of another brother-in-law and sister, Mr. and Mrs. Cyril Parker Connolley, on Long Island.

of course we carry Pacquin's hand cream

It would be poor judgment not to! First of all we know what a splendid preparation it is—which means we can recommend it without reservation.

There, too, thousands of women are acquainted with it and expect to find it in our Toilet Goods Departments—Others try it without hesitation knowing that every product must pass our own strict censorship before being presented with a Wolff-Wilson and Liggett recommendation behind it.

To find out how Pacquin's is different, we suggest that you try a large jar at 98c, or the tube at 49c.

For Sale at All Wolff-Wilson and Liggett's Drug Stores.

JUNIOR LEAGUE DANCER



—Asher-Bromper Photo.

MISS ELIZABETH TUPPER.

DAUGHTER of Mr. and Mrs. Tullius C. Tupper, 30 Wydown terrace, who is a member of the ballet for the Junior League Montmartre Ball, to be given at Hotel Jefferson, April 25. She returned yesterday from a late winter visit to Florida resorts.

Steamship Movements.

Arrived.

New York, March 20, Westphalia, from Hamburg.

Naples, March 20, Mauretania, New York.

Algiers, March 20, Adriatic, New York.

Southampton, March 20, Bremen, New York.

Gibraltor, March 20, Carinthia, from New York.

Sailed.

Cherbourg, March 19, Olympic, for New York.

Naples, March 19, Transylvania, from New York, Southampton.

Southampton, March 19, Olympic, for New York.

Cherbourg, March 20, Europa, New York.

New York, March 20, Aquitania, Southampton; Stuttgart, Bremen; Magallanes, Cadiz.

New York Day by Day

By O. O. McIntyre

NEW YORK, March 21.

THOUGHTS while strolling: The heady excitement of a Fifth avenue morning. Low, long racy cars. Silks, jewels, perfumes. Galloping pedestrians—going nowhere. Lumbering busses swaying like elephants. Helen Gould steps from a limousine in front of her home.

Something subtantial about a father who carries a baby in his arms. A clerk from Christie's in London. The street hawker and his basket of white, fluffy puppies. Fred F. French, the solemn looking builder. Style copyists making quick furtive sketches in front of department store windows.

Arthur Hopkins, a Cleveland, O., boy, who made good in the city. The old Penwick Cafe now The White Way Chop House. More Mexican candy kitchens. What has become of the mannish girl with the bachelor clothes? Oscar Eagle and his wife, Esther Lyon. Gallipolis folks.

Gilbert Miller's face usually shines like a silk hat. Capt. Blancart of the Ile de France window shopping. What a crossing I had with him one time! I can still feel it. Youths who raise those faint beards and sit on the floor at Greenwich Village parties. Rube Wolf, the orchestra leader.

N. T. G., Broadway's restaurant showman. And the best in the business. Edward Ransome, the new six-foot tenor at the Metropolitan. The chestnut vendors are gone. Marbles are being shown in the Third avenue candy stores. Robins are tugging at worms in the park. Spring tra-la.

Cellar book shop sign: "A good book and a quiet nook is our idea of heaven." A cafeteria features a strolling magician at lunch time. And a haberdashery offers a free cup of coffee to all customers.

Next winter I'm going to have one of those electric log fires. New Chinese laundry heralds: "The slickest slick in town." J. M. Flagg's pompadour. Elmer Davis Aurora, Indiana's literary hope, is getting gray. Sandwich men sucking at pipes and chirping like sparrows.

IN our social circle—the younger Grand Central set—they were discussing first impressions of New York. Mine was the absence of telephone poles and wires along the streets.

ANOTHER outstanding impression for the visitor is the smallness of theaters and their foyers. The first theater I visited was the Globe, and I could not enjoy the stupendous musical extravaganza for counting up the house on my fingers and wondering how they made expenses.

IN those days, incidentally, Lillian Lorraine rushing out over the audience in a swing of roses, was the toast of the town. She tossed fresh posies into the air and Broadway beaux dropped in nightly to see her.

A FEW years later Julia Sanderson was singing "They Wouldn't Believe Me" at the old Knickerbocker. This song also drew a group of faithful nightly, among them Louis Werba and this chronicler, who both knew the doorman and got in free.

AND the gayest night haunt in town was the Domino Room at uptown Bustanoby's with the first and at the time the only ladies' bar in town. Every night you saw there the Dolly Sisters, Diamond Jim, the Castles and others riding the top wave.

UPTOWN at this period the chaste architectual splendors of the Hotel Ansonia—dubbed "Stokes' Folly"—were being discussed. And the pinacle of a Broadway night out was a drive in a low-necked lorry to Pabst's in Harlem for one of those sweating stone mugs of beer. Or maybe two.

ACQUISITIONS AT ART MUSEUM

Recent acquisitions of City Art Museum include a Paisley shawl, black lace parasol and two fans, one ivory and one of black ostrich feathers presented by Mrs. Carolyne Schlosstein, and an early nineteenth century Chinese handkerchief, presented by Mrs. Lillie Row Marquita of Kirkwood.

A miniature portrait of a lady, painted on ivory by George Engleheart, was purchased for $297.

WASHINGTON DAY BY DAY

WASHINGTON, March 21.

ROM the banks of the Rapidan comes ew evidence of man's tendency to alize on his fame—this time in t n of Ray Burraker, the 12-year-old tain lad who gave a 'possum to the ident.

ories of the shrewdness of Ray have red down from the mountain country of inia into Washington. This alert, fear- young chap, who wears "store" clothes a bow tie since his widely heralded to President Hoover's fishing camp Sunday morning, is not awed one wh he place he has attained. Instead, ol and calculating manner he is out ake the most of it.

uick was he to sense the fact that his re had "news value." So now when ographers swarm around for him to , he demands $1. Nor will he per- more than one photographer to snap at a time.

* * *

NOTHER source of income for the young mountaineer was a broken gate e entrance to the grounds of the school ch President Hoover built for the moun- children.

he contractor who built the school was he habit of giving Ray a nickel for ling the gate open for him each day. en newspaper men, photographers and rs visited the school, Ray exacted a toll cents. However, the gate has been ired now and this source of income is to him.

le talks to newspaper men with an zing ease and fearlessness. His reply query from one of them if he thought would like his school teacher was: 't think that is any of your business." ay evidently inherits much of his uteness from 69-year-old Grandpa Burer. Grandpa admitted to newspaper n, the day the school opened, that he n't come up the mountain for the school ning particularly.

"I thought President Hoover would be e," he said, "and I wanted to have a words with him."

* * *

RANDPA also said the school was good idea "if it is run right." He was ed what he meant by the expression n right." Grandpa, who had never be- e seen the inside of a school, looked questioners straight in the eye, and lied: "Aw, you know what I mean——"

George Burraker, Ray's younger brother, years old, is overshadowed by the more mous member of the family, but is none less interesting. The little fellow, ssed in an old pair of overalls, backed arely up to the flag pole when the newspaper men arrived, and with a broad grin his face talked freely.

"What's that in your pocket, George?" meone asked, pointing to a bulge in his eralls.

"Backer," he replied, and brought forth r inspection a large package of chewing d smoking tobacco mixed in a conglomate mass.

He was a great source of information til Ray came forward and usurped le of spokesman.

BOYD'S JUNIOR SECTION
A Complete Boy's Store on One Floor

Two Trouser SUITS for Boys 16 to 20 $25

Beautiful homespuns and tweeds in smart two-button notch lapel models, with patch pockets. Cambridge gray and leaf brown are the most popular colors for Spring.





English TOPCOATS for Boys 12 to 20 $30 & $35

Shaggy tweeds, shetlands and cassimeres, beautiful fabrics tailored by experts who know the refinements that boys demand in their clothes.

Bazil's
BOYD-RICHARDSON—OLIVE AND SIXTH



Handsome Hiboy—$139 Less Tubes

Hellrung & Grimm
9th & WASHINGTON 16th & CASS

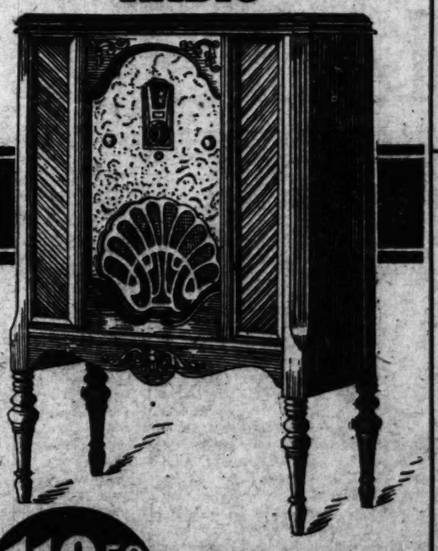
Philco Balanced Units insure the famous Philco performance, wonderful "no-blur" tone, tremendous power, extraordinary selectivity and enthralling distance. All are yours with the new 1930 Philco.

only $2.50 weekly

PHILCO
Gives You Extraordinary Selectivity
only $2.50 weekly At
Biederman Furniture Co.
801 Franklin Ave.

PHILCO
Gives You Tremendous Power
only $2.50 weekly At
ST. LOUIS House Furn. Co.
902-4 Franklin Ave.
Founded 1881

Hear the New 1930
PHILCO
Balanced Unit
RADIO



$119.50 less Tubes

Handsome Lowboy cabinet model with 76 screen-grid chassis. A marvelous new set that brings you supreme performance at this amazing low price.

PHILCO
Gives You Wonderful "No-Blur" Tone
only $2.50 weekly At
AVENUE Furniture Co.
1107 Franklin Ave.

PHILCO
Gives You Enthralling Distance
only $2.50 weekly At
LAUER Furniture Co.
825 N. Sixth St.
Just South of Franklin

only $2.50 weekly

PHILCO
Gives You Handsome Walnut Cabinets
THE HUB
40 YEARS OF FAITHFUL SERVICE
SEVENTH AND WASHINGTON



ADVERTISEMENT

Prize Winner



"Hazel suffered from constipation," says Mrs. Ed. Williams, 1228 North 11th St., St. Louis. "She was sallow and bilious; didn't have any appetite; couldn't digest her food.

"California Fig Syrup has changed all that. It regulated the bowels quickly; improved her appetite and digestion. She has improved right along until friends say she's a regular prize-winner for health."

Mothers by thousands praise California Fig Syrup. Physicians endorse it. Its rich, fruity flavor appeals to children; its pure vegetable goodness is safe for *any* child. The prompt relief it brings bilious, headachy, constipated children *helps*, because it helps tone and strengthen bowels and stomach. Next time unpleasant breath, coated tongue or feverishness warn of constipation, try it with your child and see how it helps!

When buying, look for the name California! That marks the genuine, famous for 50 years.

Sell heaters or homes through Post-Dispatch Wants.

105 ARCADE BLDG. 806 OLIVE — Herz CANDIES — 706 WASHINGTON 512 LOCUST

Over Sunday Goodies, for

SATURDAY!

Old-Tyme Candies

Cream Brazils
Pecan Patty
Nut Bar
Marshmallow Fudge
Assorted Candies

1 and 2 Pound Boxes, **50c** *Pound*

Milk Chocolate Pecan Clusters Meaty Pecans in clusters—dipt in Swiss milk chocolate—*Box*..... **50c**

Peanut Bar . . . *Pound Box* . . . **20c**

Queen's Divinity Cake Fine grained, fluffy Angel and Sunshine Cake combined, iced with tempting Buttercream and chopped Brazil nuts..... **65c**

VEGETABLE BREAD *A real body builder . . . full of vitamins, made of whole wheat, spinach, carrots and artichokes*..... **20c**

Tutti-Frutti Stollen . . . 42c

Blue Plum Pie, *Special* . . **30c**

CANDIES MAILED ANYWHERE

The POST-DISPATCH Regularly prints MORE WANT Ads than ALL the other St. Louis newspapers COMBINED.

ESTABLISHED 1823

Cravenette

MALLORY

FIFTH AVENUE NEW YORK

MALLORY HATS



The backbone of style in a hat is the fine, plump, full-bodied fur felt of which it is made. Mallory "Diplomat," shown above, is a strikingly fashionable shape of flattering grace. The "Cravenette" Process (exclusive) renders it moisture-proof and permanently preserves the beautiful finish.

$6.50 To $20 Including The "Mallory Fifteen"

Where To Buy MALLORY *Hats are on sale at the better hat shops. Watch for the announcements of merchants who feature Mallory Hats.*

Find The Label MALLORY *Hats bear the Mallory Label stamped in the crown and upon the sweatleather. It is important to find it.*

THE MALLORY HAT COMPANY, 392 FIFTH AVENUE, NEW YORK

Mallory Hats For Men, Mallory Tailored Hats For Women And Mallory "Junior" Hats For Boys

HATS OF YOUTHFUL SMARTNESS

SENATE PASSES NORRIS PLAN TO ANNUAL DUTIES ON MONOPOLY PRODUCTS

Continued From Page One.

lamation suspending the duty on that commodity. The suspension would remain in force until the Court found that the abuse had ceased.

"It seems to me," said Norris, in offering the amendment, "that every believer in a protective tariff should be as anxious to maintain competition on this side of the tariff wall as he is to prevent competition from abroad. We have found that under a high tariff monopolies sometimes are formed behind the wall, to the detriment and cost of the consumers.

"We should remember that no producer is entitled to a protective tariff as a matter of right—it is a legislative favor. When its true object is circumvented by its beneficiaries, and monopolies are formed, and unjust prices exacted, it is the duty of the Government to withdraw the favor that made the abuse possible.

"That is all my amendment would do. It applies to nobody who is not violating the anti-trust laws. It would not apply until the court had found such a violation to exist. The punishment is extremely gentle, and the sentence gives the offender the key to his own cell. It merely says: 'You are hereby deprived of a governmental favor until you stop violating the law.' I do not think anyone can complain against that."

Glenn Makes Only Protest.

Senator Glenn, Illinois Old Guardsman, objected on the ground that "any crazy man" would be able to file a complaint, and that the Customs Court would be congested with endless investigations. Norris retorted that "any crazy man has the right under existing law to accuse anyone of any crime in the statute books—providing he can get out of the asylum long enough to swear out a warrant," but he said he could recall very few instances of that sort. He assumed that the people's counsel would exercise some judgment in entertaining complaints and instituting investigations.

The proposal obviously caused acute distress among the Old Guard, but apparently none of the regulars, aside from Glenn, could think of an answer to the argument advanced by Norris. The fact that the penalty was aimed only at law breakers seemed to render the amendment singularly impregnable to attack. Nevertheless, strenuous efforts will be made to eliminate it in conference. One of the first and most important commodities that would stand to be deprived of tariff protection would be aluminum products, in which Secretary of the Treasury Mellon and his family enjoy a monopoly.

"Sugar Senators" Beat Hide Duty.

The riddled remains of another member of the Grundy combination was borne off the Senate floor yesterday afternoon—mute evidence of the fact that it is dangerous to count on the vote of "Sugar Senators" after they get what they want. The victim in this instance was the proposed duty on hides, leather and shoes, and it met death less than 24 hours after a similar fate had overtaken its brother and companion—the proposed duty on oil.

The hide duty was sought by Senators who confidingly voted two weeks ago for an increase in the sugar duty, in the fond expectation—if not on the express promise—that "Sugar Senators" would return the favor. Among those who voted against the proposed tariff on hides were Senator Smoot (Rep.), Utah, sponsor of the sugar increase; Fletcher and Trammell (Dem.), Florida, and Vanderberg (Rep.), Michigan.

Hawes Switches Tariff on Lumber.

The imposition of a duty on lumber yesterday afternoon by a margin of one vote, made possible by the switch of Senator Hawes (Dem.), Missouri, carried out another phase of the Grundy plan, and left oil and hides as the only unlucky items in the combination.

Grundy and Senator Borah provided a dramatic climax to the vote on hides, shoes and leather. On the roll call, Borah voted for the proposal. Completion of the ballot showed a tie, 35 to 35. Just at that moment Grundy came rushing in, and cast his vote for the duty, making the total 36 to 35. Thereupon, Borah abruptly changed his vote, making the result 36 to 35 against it. Borah later explained privately that he wanted a duty on hides, but was unwilling to accept responsibility for imposing a duty on shoes, especially when it meant joining with Grundy.

WESTERNER NAMED MOSES' AID

Senator Steiwer to Direct Part of G. O. P. Campaign.

By the Associated Press.

WASHINGTON, March 21.—Senator Steiwer of Oregon was chosen vice chairman of the Republican Senatorial Campaign committee last night at a special meeting called by Chairman Moses. It is the understanding of the committee that Steiwer will take charge of the campaign in the Western states at headquarters to be selected by himself later.

Moses intends to leave next month for a European visit of six weeks or two months. This was one of the reasons for selection of a vice chairman. The committee's decision puts a Westerner in charge of the Western Republican campaign. There was considerable discontent on the committee at one time over the reference of Moses to the group of Western Republican Independents in the Senate as "the sons of the wild jackass."

MORE PLAZA GROUND BOUGHT

Two Appropriations Approved by Citizens' Committee.

Appropriations for purchase of a piece of property in the Union Station Plaza site and another in the Memorial Plaza site were approved by the Citizens' Bond Issue Supervisory Committee yesterday.

The former piece is at 1930 Chestnut street, a lot 20 by 73 feet with a one-floor store building, owned by Mollie J. Berkley. The price is $9500, as fixed by condemnation commissioners, although the assessed valuation is $6200. The Memorial Plaza purchase is at 1224 Pine street, a lot 25 by 108 feet with a two-story structure, owned by the Eclipse Electrical Co. It will cost $35,500, as determined by condemnation commissioners, but city appraisers had valued it at $28,000 and the assessment is $17,256.

INTERNAL REVENUE RECEIPTS SHOW $180,000,000 GAIN

WASHINGTON, Dec. 21.—Internal revenue receipts for the first eight months of the current fiscal year made public yesterday totaled $1,675,007,483, an increase of more than $180,000,000 over the corresponding period for the fiscal year 1929.

The bulk of this increase was shown in the income tax collections which up to Feb. 28 totaled $1,256,927,756, with the gains shown principally in individual and partnership returns. These exceeded by $141,475,771 the receipts for the previous year. The total corporation taxes paid in for the period was $666,057,058.

Tobacco taxes also showed a considerable gain, totaling $296,332,594, of which cigarettes accounted for more than $237,000,000. Cigarettes alone had a gain of more than $16,500,000 but cigars and chewing tobacco showed losses of more than $797,000.

a month of great features

MAKING HISTORY AND MAKING FRIENDS! Our month of great jewelry features has caused city-wide comment!



And it has brought hundreds of St. Louis people to our store! For Saturday we again feature many extraordinary jewelry values! Come—use our convenient payment plan for your choice. TAKE A YEAR TO PAY!

Perfect Diamond $100

Boldly modernistic mounting of 18-kt. white solid gold displays a large perfect DIAMOND.

$2.00 a Week



Set With 5 Diamonds $250

An exceptional offer! Smaller DIAMONDS add brilliancy to center DIAMOND.

$4 a Week



Platinum Diamond $450

Gleaming steps of real PLATINUM, set with DIAMONDS, lead up to a large, flashing center DIAMOND.

Terms to Suit

Our Greatest **Diamond Feature**

$44.95



WHEN we planned and prepared for this great month of features, we realized that we must offer DIAMOND ring values so unusual and so striking that nothing could surpass them! Here is one of the features! A gorgeous, modernistic creation in 18-kt. white gold, set with a large, perfect-cut genuine DIAMOND! Featured for Saturday only, at $44.95—be sure to see it!

$1.00 a Week

Again by Request! 7-DIAMOND Wedding Band

$19.85

THIS marvelous value, has been one of the outstanding features of the month! Saturday we repeat it at the request of many of our customers! This dainty modern wedding band displays 7 genuine DIAMONDS, each skillfully set in hand engraved heart of white gold.

50c DOWN—50c WEEK

Take a Whole Year to Pay

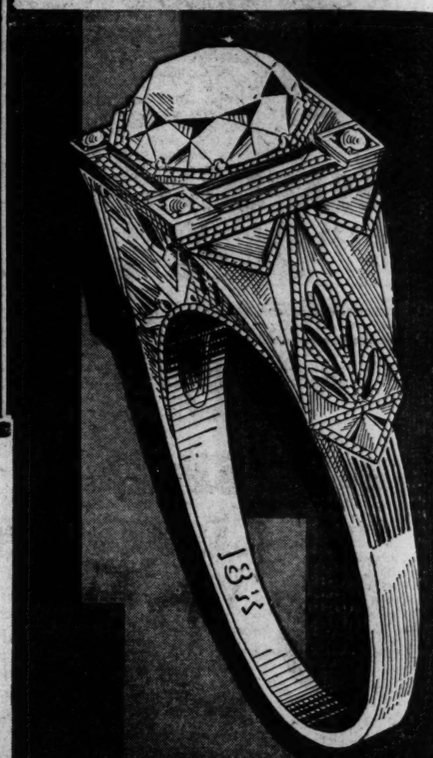
Easy simplified terms! Spread your payments over 12 months' time! No charge for this service!

Phone GArfield 4484 and a salesman will call on you . . . and don't forget our Modern Optical Department is here to serve you.

OPEN EVERY SATURDAY NIGHT

Aronberg's NORTH WEST CORNER **6th and St. Charles**

. . . now on at **ARONBERG'S**



Feature $14.95

Dainty, new jeweled watch, very specially priced for our month of great features.

50c a Week



Elgin $19.00

Handsome Elgin "Legionnaire," equipped with dependable American-made movement.

50c a Week



Bulova $37.50

Exquisite 15-jewel "Miss Liberty" with both case and link bracelet adorned with gems.

$1.00 a Week



Bulova $37.50

The new "Ambassador," a 17-jeweled watch, dedicated to the modern American man. Metal band.

$1.00 a Week

FASHIONAB

"Shod



"Shoe built- exact for yo perfec of the fits p and c Four model

SEARS, R

USE OUR CONVENIENT AUTO PARKS — RETAIL D GRAND BLV Block South of G

MISS SEV SAV

SE CL



COATS $4.95

Be S

SEARS, R

USE OUR CONVENIENT AUTO PARKS — RETAIL GRAND BL Block South of G

New

SUPER A



Super to imp tributi price, tire va

Size 28x4 29x4 29x4 30x4 30x5 30x5 31x5 33x6

Tires Mounted Without Extra Charge

Size 30x5 32x4½ 32x6

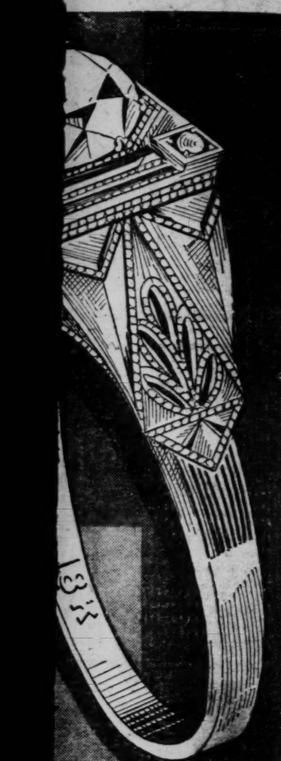
SEARS,

USE OUR CONVENIENT AUTO PARKS — RETAIL GRAND B Block South of

$1,256,937,756, with the gain shown principally in individual and partnership returns. These exceeded by $141,475,771 the receipts for the previous year. The total corporation taxes paid in for the period was $666,057,058.

Tobacco taxes also showed a considerable gain, totaling $298,323,594, of which cigarettes accounted for more than $237,000,000. Cigarettes alone had a gain of more than $16,500,000 but cigars and chewing tobacco showed losses of more than $797,000.

NBERG'S



Feature $14.95

Dainty, new jeweled watch, very specially priced for our month of great features.

50c a Week



Elgin $19.00

Handsome Elgin "Legionnaire," equipped with dependable American-made movement.

50c a Week



Bulova $37.50

Exquisite 15-jewel "Miss Liberty" with both case and link bracelet adorned with gems.

$1.00 a Week



Bulova $37.50

The new "Ambassador," a 15-jeweled watch, dedicated to the modern American man. Metal band.

$1.00 a Week

FASHIONABLE—NEW—CORRECT

"Shod Rite" Shoes

$5



"Shod Rite" shoes have built-in steel arch support of exact size, weight and shape for your size shoe, insuring perfect fit. The narrow heel of the combination last also fits perfectly. Various styles and colors in regular sizes. Four of the many stylish models are shown.

SEARS, ROEBUCK AND CO.

USE OUR CONVENIENT AUTO PARKS — RETAIL DEPARTMENT STORES — GRAND BLVD. Block South of Gravois — KINGSHIGHWAY Between Page and Easton — Store Hours 9 A. M. to 5:30 P. M. Thursday-Saturday 9 A. M. to 9 P. M.

MISS SEVEN-TO-FOURTEEN SAVES ON HER

SPRING CLOTHES



YOU already know that Sears, Roebuck saves you money on your own clothes. But did you know that you can buy the children's things in equally smart styles, at equally big savings? Compare the materials, workmanship and styles with any others in town.

Just think, less than $5 for these excellent coats! Capes, scarfs, double-breasted styles. Many styles in navy and colors. Other smart new coats at $6.95 to $14.95.

COATS $4.95

Everything that's new and smart—boleros, short sleeves, capelets, jacket frocks, even the new higher waistlines! Flat crepes, taffetas, printed crepes, polka dots.



Other Dresses 98c to $2.98

DRESSES $4.95

Be Smart—Shop at Sears and Save

SEARS, ROEBUCK AND CO.

USE OUR CONVENIENT AUTO PARKS — RETAIL DEPARTMENT STORES — GRAND BLVD. Block South of Gravois — KINGSHIGHWAY Between Page and Easton — Store Hours 9 A. M. to 5:30 P. M. Thursday-Saturday 9 A. M. to 9 P. M.

New Low Prices on

SUPER ALLSTATE TIRES



Super Allstate tires are now lower priced than ever before, due to improvements in production methods and the immense distribution these great tires have reached. For quality and lower price, SUPER ALLSTATE tires now bring you the most of tire value. Put them on your car today.

Sizes	Tires	Tubes
28x4.75	$10.45	$2.10
29x4.40	9.25	1.85
29x4.50	9.85	1.95
30x4.50	9.95	2.00
30x5.00	12.25	2.35
30x5.25	13.95	2.60
31x5.25	14.45	2.70
33x6.00	17.75	3.25

Truck Tires

ALLSTATE Truck and Bus Cords

Tires Mounted Without Extra Charge	Size	N. Plies	Tires	Tubes	Size	N. Plies	Tires	Tubes
	30x5	8	$20.45	$2.55	32x6	8	$29.25	$4.20
	32x6½	8	16.85	2.10	34x7	10	46.85	5.75
	32x6	10	35.45	4.20	36x8	12	64.45	7.10

SEARS, ROEBUCK AND CO.

USE OUR CONVENIENT AUTO PARKS — RETAIL DEPARTMENT STORES — GRAND BLVD. Block South of Gravois — KINGSHIGHWAY Between Page and Easton — Store Hours 9 A. M. to 5:30 P. M. Thursday-Saturday 9 A. M. to 9 P. M.

THRIFTY MEN BUY HERE

Fashion Tailored Suits

$21.50

Extra Trousers, $5.50



Here is the NEW price for suits of style and quality! You'll agree the moment you see these "Fashion Tailored" Suits for men and young men. For here is the best tailoring, the smartest styles and finest all-wool fabrics that all the resources of Sears, Roebuck and Co. can command.

Wide Selections

The new shades and patterns are included in our assortments, and the latest, most authentic styles. Come in and get acquainted with "Fashion Tailored." It will be a lifelong friendship! All sizes. Regulars, Longs, Shorts, Stouts.

Topcoats $19.85

Men's Neckties

Regular $1.00 Value



79c

Hand Tailored Four-in-hands. Smart . . . to harmonize with Spring suits! Wrinkle-resisting lining.

Men's Shirts

In a Feature Selling



$1.95

Collar-Attached Style

When such a shirt selling as this is announced, wise and thrifty folk prepare to shop early. And what an assortment! What values! The season's latest colors and patterns. Sizes 14 to 17.

Union Suits

Tailored of Pajama Check and Madras



88c Suit

Men find comfort in the deep-cut armholes and roomy fit of these suits. Ideal for hot weather. One-button wide-lapped seat.

Sweaters

Fancy Wool and Rayon For Boys



$1.98

Pull-over Cricket Sweaters in attractive colors. Sturdily knit of wool and rayon Splendid value at this price.

Sizes 24 to 36

BOYS' 4-PIECE SUITS

$14.45

With 2 Pair Long Trousers



Single-breasted suits in two popular styles—peak or notch lapel. Single-breasted plain or Tattersall vest.

All boys need at least one suit like this for all around wear. Smart, well-tailored, serviceable—yet very low priced. This suit will give excellent service, and will please the most particular boy. Come in and see it!

Sizes 12 to 18

BOYS' 2-KNICKER SUITS

$7.95

With Extra Knickers



Made to stand the hard wear active boys give their clothes! Here are the same style features which distinguish men's better suits—single-breasted, 2-button coat, plain vest, fashionable peak lapels! Two pairs of golf knickers.

Choose this serviceable suit for your boy! He will be well-dressed at very little expense. A splendid value for dress and school wear.

Sizes 7 to 15

Work Clothing

"Nation-Alls"

$1.89



Triple stitched seams, fly front. Buttons down front. Cut full and roomy. Seven pockets. Made of medium heavyweight hickory stripe. Even sizes 34 to 46 chest. Also in medium heavyweight olive drab khaki twill.

Overalls

$1.29

"Big Ideal" overalls made of extra heavy 8-ounce white back indigo blue denim. Reinforced at points of strain. Regular sizes.

Jackets

$1.29

Coat style jacket is triple stitched with three-seam back. Collar and cuffs may be worn tight or loose as desired. 34 to 46 chest.

Men's Work Shoes

Men, the real proof of this marvelous shoe value is to test a pair of soft, strong uppers; Goodyear wingfoot outer sole. Leather mid-sole. Goodyear welt. Rubber heel.

$2.98

15 to 50 Weeks to Pay on Our I. P. PLAN

It's Easy to Pay on This Dignified Plan

SEARS, ROEBUCK AND CO.

USE OUR CONVENIENT AUTO PARKS — RETAIL DEPARTMENT STORES — GRAND BOULEVARD Block South of Gravois — KINGSHIGHWAY Between Page and Easton — Store Hours 9 A. M. to 5:30 P. M. Thursday-Saturday 9 A. M. to 9 P. M.

JAPAN WANTS MORE 8-INCH GUN CRUISERS; U. S. STANDING PAT

Continued From Page One.

strength of the British, Japanese and American navies.

Three Delegations Favor Early Move for Reduction Pact.

By the Associated Press.

LONDON, March 21. — The American, British and Japanese naval delegations are understood today to be preparing for quick, definite action next week in the production of a limitation and reduction pact.

In American circles it was said that the moment the Japanese Government indicates acceptance of the proposals now being considered in Tokio for an agreement among the United States, Great Britain and Japan, France and Italy will be called upon to put their cards on the table in an effort to settle their parity disagreement.

If France and Italy still cannot see any purpose in further negotiating on their difference, then the other three Powers will quickly frame an agreement along the lines of the Washington treaty and France and Italy will be invited to sign such parts as they wish.

In other words, it was said, there will be a three-Power pact, with France and Italy possibly signing some clauses which do not affect their parity disagreement.

Audience With the King.

The American delegation this morning held a meeting under the leadership of Secretary of State Stimson, and it was believed they discussed what action will be taken when Tokio's reply is received. In American conference circles, it was said, the United States and Great Britain intend to stand pat on the proposals which the Japanese Government now is considering. Secretary Stimson visited Prime Minister MacDonald in Downing street before this morning's American delegation meeting. Later Premier MacDonald had an audience with the King, and in well-informed quarters it was understood he discussed with His Majesty the present state of the naval conference. Reijiro Wakatsuki, head of the Japanese delegation, also had a visit with MacDonald this morning.

Indications from Tokio that the Japanese might require another week before replying in regard to the Japanese-American tentative agreement caused no surprise in the American delegation. Diplomats remarked that the Japanese normally require considerable time in consulting the Government because of the distance and difficulties in language transmission.

"All Quiet on the Carlton Front."

An official of the French delegation said that the situation was precisely as it had been with "all quiet on the Carlton front." He added: "I hope you deny any report of a break-away by the French delegation from the conference."

MacDonald last night conferred with Foreign Minister Grandi on the Italian stand. But it was understood his efforts resulted only in reiteration of the Italian stand that parity with France was the first, last and only policy of the Rome Government.

Today Grandi and Jacques Dumesnil of the French delegation held a two-hour conference. Dumesnil later said he would go to Paris, merely to take advantage of the week-end, and would return to London on Monday. Grandi said that nothing of importance took place at his conversations with Dumesnil. He said that during the week two proposals involving important concessions had been made by the Italian delegation but that no reply had been returned by the French.

The five-Power naval conference is two months old today. At the opening, King George summarized the hopes of Great Britain, France, Italy, Japan and the United States as their delegates assembled before him in the gorgeous setting of the royal gallery of the House of Lords. He called war "A grim and immense tragedy" and expressed faith in the inspiration of the delegates to lessen "the heavy burden weighing on the peoples of the world."

Tardieu May Delay His Next Visit to London Parley.

By the Associated Press.

PARIS, March 21.—Asked today whether and when he would go to London, Premier Tardieu replied that he planned to go to London when something definite at the conference seemed to require his presence.

Aristide Briand, French Foreign Minister and naval delegation head, who came here from the naval conference at London, conferred today with Tardieu.

Briand said he had returned to Paris to assist in pushing French ratification of the Young plan through Parliament and that he expected to return to the London naval negotiations next week.

ELIZABETH CUENY TO USE MOOLAH TEMPLE FOR CONCERTS

For 14 Years She Has Presented Musical Events in the Odeon.

The Civic Music League's program and other entertainments under the direction of Miss Elizabeth Cueny will be presented at Moolah Temple, 3221 Lindell boulevard, during the season of 1930-31.

The arrangement was announced today by Miss Cueny who used the Odeon for 14 years until recently when differences arose between her and Henri Chouteau, owner of the building, over two lectures for which she handled ticket sales. Her last presentation, Sergei Rachmaninoff, the pianist, was in the gold room of the Hotel Jefferson last week.

SOUTH DAKOTA U. WINNER IN ORATORICAL CONTEST

Washington U. Takes Second Place in Twelfth Annual Missouri Valley Competition.

William McCann of the University of South Dakota, who praised "The New Russia" as a country where people long deprived of freedom were now enjoying personal liberty, won first place in the twelfth annual meeting of the Missouri Valley Oratorical Association last night at Washington University.

Howard L. Hibbs of Kansas City, Mo., a senior in Washington University, was awarded second place for his address, "Mirage." Stacey Picknell of the University of Kansas, who spoke on "The Last Line of Defense," received honorable mention.

The winner of the contest described Soviet Russia as a progressive land whose educational efforts to spread mass education deserve commendation. He credited the memory of Lenin with being the motivating spirit behind the upbuilding.

Drake University and the state universities of Missouri, Texas and Oklahoma were represented.

British Envoy Kept Waiting.

By the Associated Press.

WASHINGTON, March 21.—Sir Ronald Lindsay, new British Ambassador to the United States, was kept waiting 15 minutes yesterday for his initial call on Acting Secretary Cotton of the State Department by a conference to which President Hoover called Cotton slightly before 4 o'clock. When Cotton and Lindsay met in the Secretary of State's office, they shook hands cordially and at once fell into easy conversation. Afterward they posed for newspaper photographers.

It's Thrifty To Buy ON CREDIT

SATURDAY Is COAT DAY

and here . . . you'll choose from complete collection of Paris copies at



$25

A coat for every type in every fashion

"Choose Your Coat Tomorrow Pay A Little Each Pay Day"

Just Arrived
New Selection
DRESSES $15
New Sport Frocks
New Business Frocks
New Street Frocks



***MEN!* BUY ON CREDIT!**

New Spring
SUITS *and* **TOPCOATS**

$35

Superfine Worsteds and Serges

HOYLE & RARICK CLOTHING CO.

606 North Broadway — Two Doors North of Washington Ave.

Another Feature Special in Our March Sales!

6-Piece Bedroom Outfit

Consisting of 4 Pieces of Genuine Walnut . . . Coil Spring . . . and a 45-Lb. 100% Cotton Mattress



3-Door White Enamel Refrigerator

White enamel, 3-door model. Heavy insulation. Strongly built. A bargain at this price. $24.95

$3 Cash—Balance Monthly



All-Porcelain Cabinet Gas Range

A Range that usually sells for much more. An excellent value $39.50

$5 Cash—Balance Monthly



9x12 Axminster Rugs

In the new Spring patterns. A very exceptional value at this price $28.85

$2 Down—Balance Monthly



Occasional Table

Walnut finish, turned legs. Strong and sturdy ..... Beautiful $9.95

$1 Down—Balance Monthly



Reconditioned Player-Piano
With 12 Rolls and Bench

Made mechanically perfect in our own shops $69.00

Pay $1.50 Weekly
No Interest—No Extras



Infant's Crib

Enameled; safety drop side; soft, resilient spring. Only $5.95

$1 Down—Balance Monthly



The Six Pieces for Only

$99

$5 CASH—Balance Monthly

Don't You Agree with us that this is an exceptionally low price for a 4-pc. Genuine Walnut Bed-Room Suite with coil spring and 100% cotton mattress? But you cannot begin to know what a truly wonderful bargain it is until you see it. If you paid twice this much, you could not buy anything that would look better in your home—or last longer. The four-pieces are of beautifully grained walnut with solid wood overlays. Dustproof construction—dovetailed drawers, and remember, this price includes a strong, resilient coil spring and a well-tailored mattress. Come in and let us show it to you.

ATWATER KENT SCREEN-GRID RADIO

With Screen-Grid Receiver and Electro-Dynamic Speaker. Uses 6 AC tubes (2 screen-grid) and 1 rectifying tube, for use with 110-120 volt, 50-60 cycle alternating current. The trueness of tone, distance, volume and selectivity afforded by the Atwater Kent screen-grid circuit make this set an outstanding radio achievement. Price in beautiful walnut cabinet ..... $109 LESS TUBES

Pay $2.00 Weekly—No Interest



OPEN EVENINGS UNTIL 9 O'CLOCK

May-Stern & Co.

S. E. COR. 12th & OLIVE STS.

MARKETS—SPO

PART THREE.

OLDS PAY-BUYING ART OF LOAN LAW UNCONSTITUTIONAL

Circuit Judge Rutledge Decides Section Treats of Subject Matter Not Defined in Title of Act.

TURNED COMMISSION SALABLE, HE SAYS

Ruling Made in Suit to Collect Account of $65 Purchased From Printing Salesman for $62.

In an opinion by Circuit Judge Rutledge holding the so-called anti-salary buying section of the small loan law unconstitutional handed down yesterday in a suit brought for collection of an assigned commission account, the anti-salary buying section put into the law by amendment at the last session of the State Legislature when the maximum interest rate allowed to be charged on loans of $300 or less by unlicensed lenders was reduced from 2½ to 2½ per cent a month, the section was a part of the Russell Sage uniform small loan law but was eliminated when the law was passed by the Legislature in 1927. The elimination was brought about by an understanding between the salary buyers and the small loan companies, and when it became known it resulted in the restoring of the provision.

The section defines the payment of $300 or less in money or otherwise as consideration for the sale or assignment of wages, salaries or commissions, as the loaning of money, and makes the one who loans the money subject to the terms of the small loan law fixing the maximum interest rate at 2½ per cent a month. The discounts taken by salary and wage buyers usually are considerably more.

The case before Judge Rutledge was a suit by B. W. Sherrill against Benjamin H. Brantley, head of a collecting company, to collect a commission account of $65 which Sherrill had purchased for $62 from L. M. Echols, a salesman employed by the printing company. The purchase was made about a week before the commission was payable to the salesman, and in refusing payment to Sherrill Brantley set up the defense that the transaction was void because the discount of $3 constituted interest at a greater rate than 2½ per cent a month, and that Sherrill had not complied with the provisions of the small loan law.

Sherrill's attorneys filed a demurrer to the defense and in sustaining it Judge Rutledge ruled the section of the law was unconstitutional because it treated of a subject matter not defined in the title of the law, undertaking to regulate the right of a person to contract in connection with a vested property right. In this case an assigned commission account.

"Commissions when earned are proper subjects of sale, just as is any other debt, and the assignor has a property right in same," Judge Rutledge said.

PAPAL DELEGATE ADDRESSES MARYHURST NORMAL SCHOOL

Mgr. Pietro Fumasoni-Biondi Will Leave Tomorrow for Cities in Missouri.

Mgr. Pietro Fumasoni-Biondi, papal delegate to the United States, who has been visiting Catholic institutions in and about St. Louis, spoke yesterday before the student body of Maryhurst Normal School, Kirkwood. Archbishop Glennon accompanied him on his visit to the school.

Mgr. Biondi visited St. Louis on two previous occasions, in 1926 and in 1928. He will depart tomorrow for other cities in Missouri and Kansas. His headquarters are in Washington, D. C.

A St. Louisan Who Helps the Deaf to Hear . . .

The story of Dr. Max A. Goldstein of St. Louis who has gained international recognition for his success in breaking down the wall of silence that surrounds the deaf—

an interesting feature story in the Sunday Magazine of the

POST-DISPATCH

Next Sunday

Sales!
utfit
Coil
tress
Co.

ST. LOUIS POST-DISPATCH

WANTS—REAL ESTATE

PART THREE. ST. LOUIS, FRIDAY, MARCH 21, 1930. PAGES 1—26C

LDS PAY-BUYING ART OF LOAN LAW CONSTITUTIONAL

ircuit Judge Rutledge Decides Section Treats of Subject Matter Not Defined in Title of Act.

ARNED COMMISSION SALABLE, HE SAYS

uling Made in Suit to Collect Account of $65 Purchased From Printing Salesman for $62.

An opinion by Circuit Judge tledge holding the so-called -salary buying section of the all loan law unconstitutional s handed down yesterday in a t brought for collection of an signed commission account. The anti-salary buying section s put into the law by amendnt at the last session of the te Legislature when the maxim interest rate allowed to be rged on loans of $300 or less licensed lenders was reduced m 3½ to 2½ per cent a month. s section was a part of the ssell Sage uniform small loan but was eliminated when the was passed by the Legislature 927. The elimination was gat about by an understandbetween the salary buyers and all loan companies, and when became known it resulted in restoring of the provision.

The section defines the payment $300 or less in money or otherse as consideration for the sale ssignment of wages, salaries mmissions, as the loaning of ey, and makes the one who s the money subject to the ms of the small loan law fixing maximum interest rate at 2½ cent a month. The discounts n by salary and wage buyers ally are considerably more.

The case before Judge Rutledge s a suit by B. W. Sherrill against amin B. Brantley, head of a nting company, to collect a mission account of $65 which errill had purchased for $62 om L. M. Echols, a salesman ployed by the printing comy. The purchase was made nt a week before the commisn was payable to the salesman. In refusing payment to Sher- Brantley set up the defense the transaction was void be- the discount of $3 constiinterest at a greater rate 2½ per cent a month, and Sherrill had not complied the provisions of the small law.

Sherrill's attorneys filed a deurrer to the defense and in susning it Judge Rutledge ruled the tion of the law was unconstiional because it treated of a ject matter not defined in the of the law, undertaking to re- the right of a person to conct in connection with a vested perty right, in this case an ned commission account.

"Commissions when earned are per subjects of sale, just as is y other debt, and the assignor a property right in same," dge Rutledge said.

PAL DELEGATE ADDRESSES MARYHURST NORMAL SCHOOL

r. Pietro Fumasoni-Biondi Will leave Tomorrow for Cities in Missouri.

Mgr. Pietro Fumasoni-Biondi, pa delegate to the United States, o has been visiting Catholic initutions in and about St. Louis, ke yesterday before the student y of Maryhurst Normal School, Kirkwood. Archbishop Glenn accompanied him on his visit the school.

Mgr. Biondi visited St. Louis on previous occasions, in 1926 n 1928. He will depart tomrow for other cities in Missouri d Kansas. His headquarters are Washington, D. C.

A St. Louisan Who Helps the Deaf to Hear . . .

The story of Dr. Max A. Goldstein of St. Louis who has gained international recognition for his success in breaking down the wall of silence that surrounds the deaf—

an interesting feature story in the Sunday Magazine of the POST-DISPATCH

Next Sunday

STARTING SATURDAY! We Bring Forward Another Big Shipment ...Just Received...In This $250,000 Cash Purchase of SPRING CLOTHING!

Young Men's $25, $27.50, $30 Spring

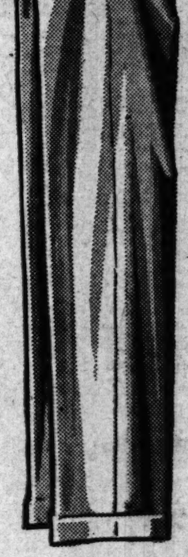
SUITS & TOPCOATS

... 1110 Suits With ONE Pair Pants!
... 695 Suits With TWO Pair Pants!

SATURDAY STORE HOURS (During This Sale) OPEN FROM 8:30 A.M. To 9 P.M.



See These Garments in our Washington Ave. Windows!



$16

...5 Logical Reasons Why Young Men Should See These Suits and Topcoats Saturday!

1—THEY'RE BRAND-NEW! Just Received! and Cut in the Newest 1930 Spring Styles!

2—AN ALMOST UNLIMITED VARIETY to Choose from . . . Actually Hundreds of Different New Spring Patterns and Weaves!

3—THEY'RE UNUSUAL IN QUALITY . . . With the kind of Woolens and Workmanship that Insure the Maximum of Satisfaction!

4—YOU'LL APPRECIATE THE SAVINGS, TOO! . . . For These Suits and Topcoats Prove that if you can pay Cash it is No longer necessary to pay Extravagantly High Prices for Clothing that is Correct in Style! and Dependable in Fabric!

5—EASTER IS JUST A FEW WEEKS OFF! . . . and Whether you are Ready to buy Saturday or not it will pay you to make your selection Now and place it in our "Lay Away" Department! Remember, a Small Deposit Holds Any Garment Until Easter!

The Two-Pant Suits!

Stripes! Checks! Herringbones! and Novelty Weaves of Every Description are included in This Big Group of Light and Medium Shade Suits with Two Pair of Pants at $16 . . . Splendidly Tailored in the Newest Spring Models . . . Sizes 32 to 42 chest . . . Remember the Price is Only $16 with TWO Pair of Pants!

The One-Pant Suits!

Plenty of Worsteds! . . . As Well as Smartly Patterned Cassimeres and Twists! in All the New Gray, Brown, and Tan Staple and Novelty Weaves! . . . All Sizes at $16 . . . Extra Pants can be secured with many of these suits at $4 Additional.

The Topcoats!

Extraordinary Values! in Cleverly Patterned Novelty Topcoats of such Dependable- -Woolens as Camel's Hair! Soft Finished Cheviots! Twists and Novelty Tweeds! . . . . Many of Them Cravanetted . . . Some with Set-in Sleeves . . . Some with Raglan Sleeves . . . . Sizes 32 to 48 chest at $16.

Other Spring Suits, Saturday, at Great Cash Savings!

Each Price Group Represents a Selection of Stylish Spring Suits Equal to the Entire Stock of Many a Small Shop!

$11 — $20 — $25 — $29

St. Louis' Greatest Values in Young Men's . . .

HATS!

. . . Genuine $4.50 and $5 Values! . . . Featured in This Sale Saturday at

Featured at $3

A Timely Purchase of Hundreds of Fine Quality Spring Hats in New Shapes! Snap Brims! Set Brims! Narrow Brims! Raw Edges! . . . Etc. . . . In the Bright Spring Tones that Fairly Sparkle with Newness . . . Some of Them Satin Lined . . . Others Unlined . . . Take Your Pick in Sizes 6¾ to 7⅞, at $3.

MEN'S HAT CAPS and TAMS



Men's Pants

Men's English Cassimere and Fancy Stripe Worsted Pants in all sizes at $1.90

Young Men's Collegiate Model Pants in the Wanted Light Novelty Weaves at $2.90

Men's Suit Patterned Pants of Flannels, Worsteds, Cassimeres, Velours, and Tweeds in all sizes at $3.90

Men's Tan Trench Raincoats... $4.95

The Popular Coat for Both Men and Women! . . . Made of Tan Bombazine Cloth that is Waterproof! . . . Cut in the Double-Breasted Model with Gun-Flap, Buckle, and Ring Loop Belt! Sizes 32 to 46, at $4.95.



BOYS' $10.50 & $12 2 PANT SUITS $6.95

Neatly Tailored of Cassimeres and Twists that look Well and Wear Well! . . . Choice of TWO Knickers, or TWO Longies, or one pair of each . . . In sizes 6 to 18 years! Excellent values at $6.95.

BOYS' RAINCOATS of Black Leatherette, Black or Tan Mottled Leatherette, or Gray or Brown Jersey . . . Sizes up to 18 at..... $2.95

BOYS' $15 & $17.50 2 PANT SUITS $8.95

Cut in New, Distinctive Models for Spring Wear! All-Wool Tweed, Cassimere, Blue Serge and Twist Suits . . . with Longies or Knickers—or one pair of each! Sizes 6 to 18 years, at $8.95 with TWO Pants!

BOYS' GOLF KNICKERS of Smartly Patterned All-Wool Tweeds, Cassimeres, and Homespuns! Sizes 6 to 18 at... $1.45

BOYS' $18.50 & $20 2 PANT SUITS $11.95

Fine Quality Imported and Domestic Woolen Suits . . . In a Variety of Colorful Spring Patterns! . . . Correctly Styled and Well Tailored! Choice of Knickers or Longies . . . Sizes 8 to 18 years at $11.95.

JUVENILE TOPCOATS of All-Wool Novelty Patterned Tweeds! . . . Rayon Lined! Well Made! Sizes 2 to 8 at..... $2.95

BOYS' $22.50 & $25 2 PANT SUITS $14.95

Ultra Quality Two-Pants Suits! . . . Beautifully Tailored of Smooth Finished Woolens in NEW Spring Weaves and Colorings! . . . Some with Knickers—Others with Longies! Sizes 10 to 18, Including Sizes at $14.95.

Boys' Suits —With 2 Pants $4.95

Unusual Values! . . . Boys' Splendidly Tailored TWO Pants Suits of Sturdy Wool and Wool-Mixed Fabrics! . . . Choice of a variety of Neat Spring Patterns, with two pair Long Golf Knickers or one Knicker and one Longie! . . . Sizes 6 to 18 years at $4.95.

OPEN SATURDAY UNTIL 9 P. M.

WEIL

Northwest Corner 8th & Washington Ave.

Progress

IT is impossible to improve on the delightful crunchiness and the delicate flavor of Ry-Krisp, the original whole rye wafer.

But the makers of Ry-Krisp want you to receive their product fresh and unbroken . . . as crisp and delicious as when it leaves the ovens. To make this possible, two new packages have been designed

Ry-Krisp Wafers are being cut into smaller sizes. They are daintier, more attractive and easier to serve. Four wax wrapped packages in each carton. Net weight, 12 ounces.

The problem of packing Ry-Krisp discs has been solved. Two wax paper bags are used. They fit snugly, insure crisp freshness and minimize breakage. Net weight, 22 ounces.

Due to popular demand, Purina Whole Wheat Flour is now available in 2½ pound packages. This insures greater freshness and more tasty wholesomeness. Interesting whole wheat flour recipes on every package.

Ry-Krisp
and
Purina Whole Wheat Flour

The Post-Dispatch offers readers a far larger number of rooms for rent than are listed in all the other St. Louis newspapers combined. It is the recognized renting medium in St. Louis.

ADVERTISEMENT



Success Came Late in Life

"For the first time in years I am able to eat the things I like without becoming nauseated and suffering cutting pains afterward, and lying awake hour after hour unable to sleep," says Mrs. Marion L. Toenges of 509 Cass St., Chicago. "Ever since I started taking Acidine I am clear of all that. At first I took a dose after each meal. Now I take one at night and another after I get up—my stomach is so sweet I am eating whatever I want and my nerves are calm now."

That shows how easy it is for people with a sick, acid stomach to help themselves now. It is usually caused by excessive acidity from failure to digest starchy foods. Acidine liquefies the undigested food, sweetens the stomach, the inflammation is soothed and the tension on the nerves is relieved. Try Acidine. It tastes good and costs so little at any drug store.

Today's bargains in used articles in today's Want pages.

CENSUS OF SALES IN ST. LOUIS AREA

Federal Survey to Be Finished About July 1 Intended to Aid Business Houses.

A census of distribution (wholesale and retail sales) is being carried on the metropolitan area of St. Louis for the first time, in connection with the fifteenth decennial population census. Unlike the population count, which will begin April 2 and take two weeks, this started here on Jan. 23 and will be finished about July 1.

The innovation is planned to provide valuable information for business men about the character and details of distribution. Heretofore the census has covered production through its check of manufactures, but modern commerce demands more information to promote economy and efficiency.

Samuel W. Wood, chief special agent of the Census Bureau, is here directing the distribution census for the metropolitan territory, which embraces St. Louis, East St. Louis, Granite City, Alton, Belleville and the lesser towns and unincorporated area surrounding St. Louis on both sides of the river. This district has been laid out officially in co-operation with local interests. Wood said of the work:

Wood has 23 enumerators engaged in St. Louis, East St. Louis, Granite City, Alton and Belleville. In the remainder of the metropolitan area, where there are comparatively few sales establishments, the population enumerators will obtain answers to the distribution questionnaires. For establishments doing business of $60,000 or more annually there is a six-page form but for the smaller enterprises, including neighborhood shops, there is a single sheet.

CITIZENSHIP PARITY OF SEXES PROVIDED IN REVISED BILL

Congressman Cable's Measure Already Approved by Immigration Committee.

By the Associated Press.

WASHINGTON, March 21.—A revised bill to provide citizenship parity between men and women, and designed to meet the desires expressed during hearings held on his recent proposal, was introduced yesterday by Representative Cable (Rep.), Ohio.

In general, the measure is similar to the old one. It was this bill upon which Representative Ruth Bryan Owen of Florida testified regarding her own experience in facing an election contest because she had lost her citizenship by marrying a British Army officer. She later was repatriated.

The revised bill would abolish expatriation for women because of residence abroad. It would put the native-born woman on an equal basis with the native-born man as to citizenship. Also it would permit a woman who has married and lost her citizenship to return outside the immigration quota.

The new bill has the approval of the Immigration Committee and will be presented to the House as soon as Representative Cable completes his report on it.

TOOMBS TO BE TAKEN FROM PRISON FOR TRIAL

Four Indictments Still Pending Against Former Insurance Firm President.

Roy C. Toombs, president of the defunct International Life Insurance Co., will be brought here from the penitentiary April 14 to be tried on one of the four indictments still pending against him. Two of the indictments charge fraudulent overissue of the stock of the insurance company, the same offense for which Toombs on Feb. 24 began serving a three-year sentence. The other indictments charge grand larceny. The Circuit Attorney will select the charge on which he is to be tried.

Circuit Attorney Miller considered Toombs' three-year sentence and $3000 fine to be insufficient punishment for the wrecking of the insurance company by removing $3,500,000 of its assets. He applied for a writ of habeas corpus to take the prisoner from the penitentiary, and Judge Hamilton granted the writ today.

POLICE DEPARTMENT BUDGET MAY EXCEED $5,500,000

Commissioners to Confer Today With Comptroller Nolte, Who Is Expected to Seek Cut.

Comptroller Nolte and the Board of Police Commissioners will meet at Police Headquarters today to discuss the Police Department's budget for the fiscal year of 1930-31.

While no definite announcement has been made, it is understood the department's budget will total more than $5,500,000, the Board of Estimate and Apportionment being required by law to appropriate the sum asked for. It is expected that Nolte will plead for a reduction in the budget.

Funeral of Joseph I. Swan.

Funeral services for Joseph I. Swan, 83 years old, who died of bronchitis Wednesday in his residence, 6169 Pershing avenue, will be held at 4 o'clock this afternoon at First Congregational Church. He was a retired iron dealer. He survived his wife and daughter, who died several years ago. He was an active member of his church from the days when it was at Tenth and Locust streets. His only relatives are two nieces of New York City. Burial will be in Colchester, Conn., his early home.

WHITES AND NEGROES IN CLASH

Chicago Police Quell Outbreak Following Basketball Game.

By the Associated Press.

CHICAGO, March 21.—Several squads of police broke up a riot between Negroes and Whites on the South Side last night, just a block from the University of Chicago campus.

The riot followed a basketball game in the University gymnasium between Calumet and Wendell Phillips high schools. After the game, part of the crowd rushed to the Fifty-fifth Street car line and the outbreak started as they were attempting to board cars. The trolley of one car was twisted so that it was useless, several windows were broken and traffic was tied up before police dispersed the crowds.

PLANT RIGHT NOW
And to Be Sure of Satisfactory Results, Plant
Westover Nursery Company's
Acclimated Delivered Day-Dug Plants
"PLANTS THAT ARE PLANTS"

Acclimated Plants are those that have been grown in this climate—thus becoming suited to local conditions. WE DIG THE DAY WE DELIVER.

Don't buy plants because they are cheap—buy quality stock and satisfaction is yours. There is a difference in day-dug plants and those that have been in hot stores for weeks.

Remember, Our Plants Are for Those Who Are Tired of the Extravagance of Cheap Plants.

You are invited to visit our nurseries and greenhouses and, if desired, we will mail you our 80-page elaborately colored catalog.

WESTOVER NURSERY CO.
8500 Olive St. Road Phone WYdown 0202

Starck's
UNEQUALED PIANO BARGAIN
Brand-New Studio Upright
Small in Size, but Big in Tone. Especially Suitable for Small Apartments



Height 40½ inches, length 40½ inches, width 20 inches. Newest and most popular model. Choice of several finishes. Regular $275 value. Reduced to only

$127

Terms Only.... $1.50 Weekly

Ask About Our 30 Days' Trial Plan

Endorsed by Leaders in the Musical World

Prized in homes where beautiful tone is really appreciated, this Apartment Upright occupies first position among all small Upright Pianos of popular price.

TRADE IN YOUR OLD PIANO AS PART PAYMENT.
Buy Direct From the Manufacturer and Save

P. A. Starck Piano Co.
Manufacturers of Starck Grand, Upright and Player Pianos
1018 OLIVE ST. S. E. Cor. 11th
OPEN EVENINGS

The POST-DISPATCH Regularly prints MORE WANT Ads than ALL the other St. Louis newspapers COMBINED.

CENTRAL HARDWARE COMPANY
2 STORES 811 N. SIXTH STREET CE. 4400
1616 S. KINGSHIGHWAY GR. 4060
FREE Delivery
Our Kingshighway Store Open Saturday Evening 'til 9 O'Clock

Garden Tools



SPADING FORKS
Solid Steel Fork, strong wooden handle with "D" grip as shown. Special..... 98c

GARDEN HOES
One-piece steel with shank securely fastened to strong handle. $1.25 values..... 98c

STEEL RAKES
16-tooth, dependable quality with steel brace. $1.25 values..... 98c

GARDEN SPADES
Solid steel with strong wood-en D-top handle. Special... 69c

New 5-Tier Crystal Electric Fixtures
Decorated in Silver and Black



CEILING OR CHAIN DROP STYLES
Specially Priced This Sale
3-Lt. Diam. 16 In. Lgth. 18 In. $16.75
2-Lt. Diam. 12 In. Lgth. 15 In. $12.75
1-Lt. Diam. 9 In. Lgth. 12 In. $7.75

Grass Seed
"LINCOLN PARK"



Produces a vigorous and luxurious grass for city lawns.
Pound Pkg..... 29c
3 Lbs. 5 Lbs.
85c $1.35

Kentucky Blue Grass
1 Lb. 35c | 3 Lbs. $1.00 | 5 Lbs. $1.60

White Dutch Clover
New Fresh Seed Just Received
Half Pound.. 25c | Full Pound.. 45c

HYDRATED LIME
Enriches and Sweetens the Soil
10 Lbs. 29c | 20 Lbs. 45c | 50 Lbs. 85c

SHEEP MANURE
"WIZARD"—Specially Priced
10 Lbs. 48c | 25 Lbs. 89c | 50 Lbs. $1.49 | 100 Lbs. $2.60

VIGORO FERTILIZER
Specially prepared plant food. It is odorless, free from weed seed and pleasant to use.
5-Lb. Pkg.. 48c | 25 Lbs.. $1.60
50 Lbs. $2.75 | 100 Lbs.. $4.50

PATCHING PLASTER



A ready prepared Plaster for mending breaks in plastered walls and ceilings. Smoothes easily; does not shrink. Simply add water.
5-Lb. Bag..... 25c
10-Lb. Bag..... 40c

ROOFING PAPER



Mineral surfaced, red or green, well-known brand. A tough, durable, strictly high-grade product. Reg. $2.25 value, less nails and cement.
Per Roll.... $1.59

Steelcote Rubber Auto Enamel



Paint Today—Use Tomorrow
A durable weatherproof finish. Flows on evenly and smoothly, leaving no brush marks. Steelcote is elastic and does not crack or chip under the jolts and bumps of the road.
Pt., $1.65 Qt., $3.00

Pennsylvania Motor Oil
FORD, MEDIUM AND HEAVY IN SEALED CANS
5 GALLON CAN
$3.25

LAWN FENCE
Made of heavy steel galvanized wire with reinforced double bottom, as illustrated. All lengths, less than full roll, specially priced as follows.



36-in. high. Per foot... 10c
42-in. high. Per foot... 11c
48-in. high. Per foot... 12c
Full Rolls 1c Less Per Ft.

IRON FENCE POSTS
Punched for staples
5½-foot size..... 30c
6½-foot size..... 35c

MITER BOX AND SAW



16-inch Wood Miter Box. Complete with 12-inch Back Saw; handy for cutting screen frames, etc. Special..... $1.19

For Your Spring Painting
Our Paint Department is fully equipped to supply all your needs in Painting and Decorating. For best results, we recommend
VANE-CALVERT "PALACE CAR" PAINT
Ingredients are of highest grade and guaranteed strictly pure. ALL COLORS.



Quart $1.00 | Half-Gallon $1.85 | Gallon $3.50

Varnish Stain
A high grade "Vane-Calvert" product for furniture, floors and all woodwork.
Pint 60c | Quart $1.00 | ½-Gal. $1.85

Paint Brushes
2½-in. wide, clear bristle vulcanized in rubber, heavy metal bound. 75c value. Special..... 55c
3½-in. wide, long, clear bristle vulcanized in rubber.. 89c



Screen Enamel
A brilliant lasting Enamel for painting and preserving both the frame and the wire.
BLACK
½ Pint ...20c | Quart ... 55c
Pint ... 30c | ½ Gal.. 95c
GREEN
½-Pint ...25c | Quart ... 65c
Pint ... 35c | ½-Gal. $1.10

MAKE YOUR OWN SCREENS AND SAVE HALF THE COST



SCREEN MOULDING
Made of white pine, will not warp. In 8 to 14 foot lengths. Complete with beading.
Per foot 3c Per 100 feet.... $2.50

SCREEN FRAMES
Complete, ready to put together.
36x36. Per set 49c
42x42. Per set 60c
48x48. Per set 70c

BLACK SCREEN
In 100-foot rolls.
Per square foot 1¾c
CUT PIECES.
Per square foot 2¼c

GALVANIZED SCREEN
14-mesh in 100-foot rolls.
Per square foot 2¼c
CUT PIECES.
Per square foot 2¾c

COPPER SCREEN
16-mesh, in full rolls.
Per square foot 5½c
CUT PIECES.
Per square foot 6c

BRONZE SCREEN
16-mesh, in full rolls.
Per square foot 6c
CUT PIECES.
Per square foot 6½c



Saturday . . . Double Eagle Stamp Day!
Just 10 of These High-Grade 14-Pc. $265 Living-Room Groups

Open Sat., Mon. and Wed. to 9



Including Room-Size Rug
$175

SATURDAY you can choose a beautiful selection of 14 pieces of Furniture for the living room at the remarkably low price of $175. If you were to attempt to assemble the group yourself you would have to pay $265 or even more . . . in fact, many stores ask $175 for a really high-grade mohair davenport bed suite to equal the two pieces in this group we picture.

Besides the Mohair Serpentine Front Bed Davenport and Chair We Include Occasional Chair and Footstool Room-size Velvet Rug . . . Smoker's Stand Magazine Rack . . . End Table . . . Occasional Table Junior and Table Lamps Fancy Pillow . . . Pair of Book Ends

$15 Delivers This 14-Piece Group . . . . . Convenient Terms . . . . . Double Eagle Stamps

Sat. Only



$12.50 Walnut Chest o' Drawers
$8.95
An excellent and splendidly built piece of furniture in walnut finished cabinet wood.
Same Chest in Ivory Enamel at..... $9.95

Only 95 Cash Double Eagle Stamps



Any Three Pieces of This Bedroom Suite, $85 Value. $59
As a Saturday special, we offer this attractive, new design bed, chest of drawers and your choice of either dresser or French vanity at only $59. Built in a quality manner from selected cabinet wood in walnut finish, with high-lighted panels and decorated medallions, as pictured.

Sat. Only



$9 Fiber Rocker
$4.95
Large, high-back brown fiber Rocker with roll arms that is a wonderful value

9x12 Velvet Rugs
Seamless style in a selection of new patterns. All perfect..... $19.75

Fringed Velvet Rugs
6x9 size, extra quality, ideal Rugs for the small room or office..... $16.50

9x12 Axminsters
A fine Rug at a low price. In the new patterns and colors..... $23.50

Two Felt-Base Rugs
9x12 size and 18x36 Mat to match, Kitchen or room patterns..... $5.50

Reduced for Saturday Only!
$19.50 Da-Bed With Pad
$13.75



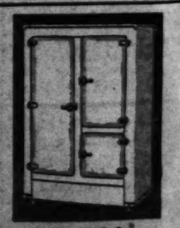
Our best selling Da-Bed at a one-day price. Walnut finished steel frame with metal cane panel ends. Heavy tufted pad with full flounced cretonne cover.



White Enamel-Lined Side-Icer
$18.50
The greatest value we've ever seen. Three-door side-icer; in hardwood, white enamel lined. Has newest sanitary features.

Open Sat., Mon. and Wed. Evenings Until 9

THE HUB
40 YEARS OF FAITHFUL SERVICE
SEVENTH & WASHINGTON



All-White "Steel Clad" Refrigerator
$27.50
Saturday Special! Brilliant white, enameled rust-resisting exterior and interior; three round-edged, insulated doors, as shown.

"As You Like It"
Meadow Gold
Butter, Milk and Ice Cream
BEATRICE Creamery Co.
2119 Morgan St.

HYDROX ICE CREAM
Used Exclusively at Our Fountain

THIRSTY? Just WHISTLE
The Only Handy Bottle

Stanard's ROYAL PATENT CAKE FLOUR
Bakes Like Magic
That's why the cakes and pasteries served in our cafeterias are so good. We always use Stanard's Royal Patent Cake Flour, which is milled from the choicest soft winter wheat by the famous Royal Patent Process.

All Fish and Sea Foods served at this counter and cafeteria supplied by
Mellin Food Co.
822 N. Broadway
CEntral 7310

arck's
PIANO BARGAIN
Studio Upright
Big in Tone. Especially
Small Apartments



Height 40½ inches, length 40½ inches, width 22½ inches. Newest and most popular model. Choice of several finishes. Regular $275 value. Reduced to only

$127

Terms Only.... $1.50 Weekly

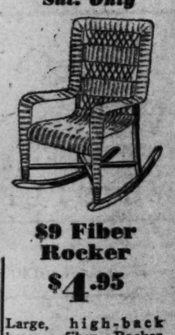
Endorsed by Leaders in the Musical World

where beautiful tone is really appre-
ht occupies first position among all
ar price.
PIANO AS PART PAYMENT.
he Manufacturer and Save
rck Piano Co.
Grand, Upright and Player Pianos
ST. S. E. Cor. 11th
EVENINGS
Regularly prints MORE WANT
t. Louis newspapers COMBINED.

Stamp Day!
de 14-Pc.
n Groups

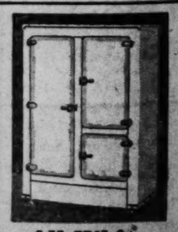
es the Mohair
Bed Davenport and Chair
ional Chair and Footstool
Rug . . . Smoker's Stand
nd Table...Occasional Table
nd Table Lamps
. . . Pair of Book Ends
. Double Eagle Stamps

Sat. Only



$9 Fiber Rocker
$4.95
Large, high-back brown fiber Rocker with roll arms that is a wonderful value

Two Felt-Base Rugs
9x12 size and 18x36 Mat to match, Kitchen or room patterns..... $5.50



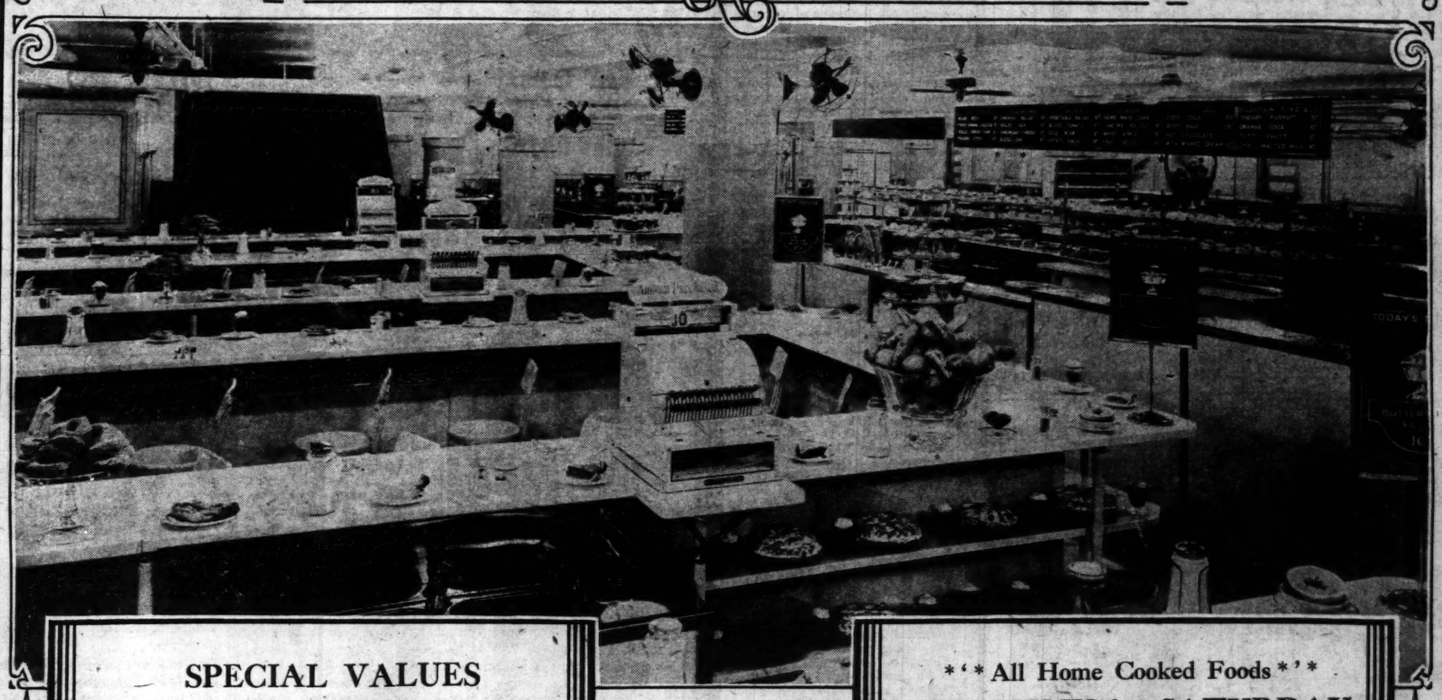
All-White "Steel Clad" Refrigerator
$27.50
Saturday Special! Brilliant white, enamfeled rust - resisting exterior and interior; three round-edged, insulated doors, as shown.

F.W. Woolworth Co

Broadway and Washington

Opens *their Enlarged & Remodeled*

LUNCH DEPT. & CAFETERIA SERVICE Saturday



When this remodeled Lunch Department and Cafeteria opens Saturday in the Basement of our Broadway and Washington Ave. Store, we will offer our customers the utmost in modern and efficient lunch room service. There is a fountain at which 80 persons can be served and a cafeteria accommodating 269. Every effort will be made to serve the finest of foods with the quickest possible service.

Each day a tempting array of plate lunches will be offered in both departments. Watch our windows for these menu suggestions.

SPECIAL VALUES
On Sale SATURDAY

Store Opens at 8:30 A. M. at Which Time All Items Listed Below Will Be on Sale.

Basement Specials

Large Pieces of Grey Graniteware	Each 10c
Large Pieces of White Graniteware	Each 10c
Large Pieces of Grey Graniteware	Each 10c
Hand Painted China	Each 10c
Rose Cut Glass Stemware	Each 10c

Main Salesfloor

Bungalow Style Aprons	Each 10c
Large Turkish Towels	Each 10c
Men's Fancy Half Hose	Pair 10c
26-Inch Printed Percales	Yard 10c
32-Inch Bloomfield Gingham	Yard 10c

Watch Our Windows for Other Specials

"No Article Sold for More Than 10c"

All Home Cooked Foods
THE MENU for SATURDAY

SOUP

Chicken Soup, Southern Style 10c

PLATE LUNCH

Baked Spring Chicken with Dressing 10c
Asparagus Tips in Cream 10c
Stuffed Tomato 10c
Hot Biscuits and Butter 5c

MEATS

Breaded Veal Cutlets 10c

VEGETABLES

French Fried Potatoes 10c
Diced Carrots and Peas in Cream 10c

SALADS

Pineapple and Pear Salad 10c
Fresh Vegetable Salad 10c

DESSERT

Fresh Strawberry Short Cake with Whipped Cream 10c
Cherry Cobbler with Vanilla Cream Sauce ... 10c

FOUNTAIN SPECIALS

Jumbo Banana Split 10c
Double Chocolate Malted Milk 10c

"As You Like It"

Meadow Gold
Butter, Milk and Ice Cream
BEATRICE Creamery Co.
2119 Morgan St.

HYDROX ICE CREAM
Used Exclusively at Our Fountain

THIRSTY? Just WHISTLE
The Only Handy Bottle

Stanard's ROYAL PATENT CAKE FLOUR
"Bakes Like Magic"
That's why the cakes and pasteries served in our cafeterias are so good. We always use Stanard's Royal Patent Cake Flour, which is milled from the choicest soft winter wheat by the famous Royal Patent Process.

All Fish and Sea Foods served at this counter and cafeteria supplied by
Meletio Sea Food Co.
822 N. Broadway
CEntral 7310

"Bred With a Reputation"

All Bread used at this new Fountain and Cafeteria supplied by
Walter Freund Bread Co.
4479 Chouteau
Phone DElmar 1281

Best Wishes of
Amos-James Gro. Co.
and
Tibbitts-Hewitt Gro. Co.
CHesnut 8960.

"Yes"
All Meats furnished by
Foerstel Bros.
7-8-9-10 Union Market

Krey's
Selected FRANKFURTERS
Highest Quality
All Meat—No Cereal
U. S. GOV'T INSPECTED
Served Exclusively

MARSKE PRODUCE CO.
710 N. Broadway
Fruits and Vegetables Foreign or Domestic
Fresh Products of the Gardens of the World.
"Our service is our backbone"
St. Louis, Mo. CEntral 5244

These St. Louis Contractors Assisted in the Installation and Remodeling of Our Modern Lunch Department

Heating, Ventilation and Refrigeration
SODEMANN Heat and Power Co.
2300-08 Morgan St.
St. Louis, Mo.

The Electrical Installation in This Building
Designed and Installed by
J. H. Ledbetter Electric Co.
Contractors Engineers
1921 OLIVE ST.
St. Louis, Mo.

Marble and Tile Work
Furnished and Installed by
James Shaw
3829 McDonald Av.

'Better Plumbing'
C. O. SMITH PLUMBING CO. 4025 FOREST PARK BLVD. ST. LOUIS MO.
C. O. SMITH, E. J. HANLEY, President Vice-President
PHONE: LINDELL 0698

COMFORT CONTROL
Is Provided by a
NATIONAL AIR CONTROL SYSTEM
Cooling—Ventilating
Heating—Humidifying
Air Filtration
NATIONAL AIR CONTROL CO.
St. Louis—Kansas City

All Painting and Decorating Done by
Frank L. Henson & Co.
Painters
Let Us Estimate Your Work
Satisfaction Guaranteed
MUlberry 3718
6311 Catalpa Street
St. Louis, Mo.

DEFIES MISSISSIPPI HOUSE AND FLEES TO LOUISIANA

Witness Was Ordered Jailed for Failure to Answer Investigators' Question.

By the Associated Press.

NEW ORLEANS, March 21.—Carl Marshall is in New Orleans after putting a state boundary between him and the disciplinary agents of the Mississippi House of Representatives, which sought to imprison him for refusal to answer questions propounded by an Investigating Committee.

The committee investigating the alleged settlement of a threatened $10,000,000 anti-trust suit against Warren Brothers, Boston highway material firm, by payment of $80,000, asked Marshall whether any Mississippi state officials had shared in the money. He was ordered jailed when he refused to answer and immediately pardoned by Gov. Bilbo. He disappeared when the House decided to ignore the pardon.

Marshall said he left to prevent a possible armed clash between militia and sergeants at arms of the House of Representatives.

Missouri U. Journalism Week.

COLUMBIA, Mo., March 21.—Dr. Frederick Wilhelm von Prittwitz und Gaffron, German Ambassador to the United States, has accepted an invitation to be the principal speaker at the twenty-first annual journalism week banquet at the University of Missouri on May 9, "Made in the Printing Office" will be the theme of the banquet this year."

STATE DRUG INSPECTOR REBUKED FOR ENTRAPMENT

M. J. Miller, Druggist, Freed on Charge of Selling Poison to a Minor.

M. J. Miller, a druggist of 1007 Market street, was discharged by Judge Butler today in the Court of Criminal Correction on a charge of selling poison to a minor without the consent of the parents. Judge Butler took occasion to rebuke M. S. Faber, a deputy inspector from the Food and Drug Commissioner's office, "for using the same tactics as prohibition agents—entrapment—in the attempt to make a case."

Miller was arrested March 4 last after Cornelius Busesi, 18, 3616A Watson road, had purchased three and one-half ounces of denatured alcohol from him. Busesi at the time was acting for the deputy inspectors. Faber, placed on the stand, admitted that Busesi looked "more than 18," and that he was chosen for the job because he was "a fooler" in appearance. Miller testified that he asked Busesi if he was a minor and that Busesi said he was not.

Edward Foristel, attorney for Miller, said his client admitted the act, but believed, when he made the sale, that Busesi was of age. Three other druggists, arrested under similar circumstances, soon will come up for trial.

MEXICAN ACCUSED OF THREATS AGAINST PRESIDENT DEPORTED

Nicolas Alcorta, Arrested Here, Also Charged With Threatening Life of Ortiz Rubio.

Nicolas Martin Alcorta, a Mexican, 22 years old, arrested in a rooming house here last month after Mexican authorities had intercepted his letters to a friend in San Luis Potosi alleged to have contained threats against the lives of President Hoover and President Ortiz Rubio of Mexico, was held incommunicado today by Matamoros authorities, pending orders from Mexico City.

Alcorta was deported yesterday, turned over to Mexican immigration officers at Brownsville, Tex., by Immigrant Inspector B. E. Barnes of the St. Louis office. He is in the custody now of Manual C. Guerra, immigration chief at Matamoros.

SOVIET WARNING TO EXPERTS

Official Organ Says Russians No Longer Can Remain Neutral.

MOSCOW, March 21.—Declaring it no longer possible for Russian engineers, technicians and experts to maintain a mere attitude of neutrality during the Government's struggle to attain the goal of socialistic construction, Pravda, official Communist organ, gives these men their choice of embracing either the revolution or counter-revolution.

They cannot, Pravda says, follow merely a passive policy, but must throw their heart and sobl into the Soviet's five-year industrialization plan, agricultural collectivization scheme and other measures leading to 100 per cent socialism.

LIBERAL ARTS COLLEGES UNITE

Decide to Aid Each Other in Campaigns for Funds.

By the Associated Press.

CHICAGO, March 21.—A nation-wide organization of liberal art colleges to give mutual aid in campaigns for money was organized yesterday by the Liberal Arts colleges conference. The new organization will be allied with the American Association of Colleges. All Liberal Arts colleges which pay a fee of $100 are eligible for membership.

A committee of 15 was created to determine methods of raising funds to aid the Liberal Arts colleges. It was ordered to report in January, 1931, at Indianapolis, Ind., at the meeting of the American Association of Colleges.

STADIUM BARS COLLEGE

$750,000 Athletic Field for Butler Keeps it From Association.

CHICAGO, March 21.—The plea of Butler College of Indianapolis, Ind., for reinstatement on probation in the North Central Association of Colleges and Secondary Schools today was denied by the executive committee of the association.

Butler was dropped because a new $750,000 athletic field house and stadium it had erected had reduced the school's endowment to a point below the required standard. Hilton U. Brown, president of the board of directors of Butler, made a personal appeal for probation.

Rejects Pay Rise for City Workers.

The Board of Estimate and Apportionment today refused to approve a salary increase bill presented by employes in the office of the Recorder of Deeds. The bill, providing increases for all employes except the Recorder, William L. Tamme, would have added $22,000 annually to municipay expense.

ADVERTISEMENT

FOUR O'CLOCK EYESTRAIN

The conditions of modern life, of ficework under artificial illumination, dust-filled city air, smoking and motoring all produce inflammation and eyestrain. Iris, America's Eyebath, is recommended by oculists to relieve and prevent such conditions. Keep a bottle of it always in your desk. It not only contains the old reliable eye formula of boric acid, but many healing oils to soothe irritated tissues. It will give almost instant relief from "four o'clock strain." In two sizes in sterile flasks with eyecup, 50c and $1.00 at all Walgreen Drug Stores and at drug and department stores everywhere.

GROUP OF RAPID TRANSIT ADVOCATES ADOPT REPORT

Officers to Be Elected at Next Meeting; Harry Bortin is Chairman.

Fifteen members of a tentative organization calling itself the Citizens' Conference Committee on Rapid Transit met yesterday at the office of Harry Bortin, a consulting engineer, in the Planters Building, adopted a rapid transit report written by Bortin and voted to form a permanent organization. Another meeting will be held next Thursday to elect officers. Bortin has been acting as temporary chairman.

The committee decided to publish Bortin's rapid transit report for public distribution. A summary of it was published in the Post-Dispatch last Monday. In general it expresses the view that St. Louis needs rapid transit, can afford it and should take immediate steps to construct the facilities on the general plan recommended by the Smith-Kinsey report published in 1926.

DR. COOK MADE PHYSICAL DIRECTOR OF BOYS' CLUB

Paroled Arctic Explorer Voted Life Membership in the Brotherhood Republic.

By the Associated Press.

CHICAGO, March 21.—Dr. Frederick A. Cook, former Arctic explorer who was recently paroled from the Federal prison at Leavenworth, Kan., today became physical director of the Boys' Brotherhood Republic.

Nine hundred boys cheered Dr. Cook last night as they made him a life member of the organization—an honor awared only to six others, President Theodore Roosevelt and Mrs. Marshall Field.

The 65-year-old Polar explorer, whose claim that he discovered the North Pole in 1909 was disputed by his former associate, Admiral Robert E. Peary, will establish a health center at the republic headquarters and at their summer camp at Burlington, Vt. Cook's parole was from a prison sentence following his conviction in a Fort Worth (Tex.) oil fraud trial.

EAGLE STAMPS — St. Louis' Greatest Clothing Store OUT OF THE HIGH RENT DISTRICT — OPEN SAT. NIGHT TILL 9 — SAVE $5 TO $10

A GREAT PURCHASE & SALE
STARTS SATURDAY AT 8 A. M.
OVER 5000 MEN'S AND YOUNG MEN'S NEW SPRING 2-PANT
SUITS AND SILK-LINED TOPCOATS



All-wool worsteds, cassimeres, tweeds, twists, serges and cheviots. Grays, tans, browns and the ever popular blues.

10.85 | 14.85 | 17.85 | 20.85 | 24.85



BOYS' GOLF HOSE, 25c

FREE! A NEW STYLE CAP WITH BOYS' SUITS
BOYS' $6 2-PANT SUITS 4.85

BOYS' $10 NEWEST FOUR-PIECE SUITS 6.95
Fine Serviceable Fabrics and colors. Long and Short or 2 Golf Pants.....

STUDENTS' $15 TWO LONG PANT SUITS 10.95
Cut in the Latest Fashion and Colors. Sizes 14 to 20.

$4 FELT HATS
New Spring colors and shapes.



2.85 All Sizes

$2 STUDENT CAPS ..1.45
MEN'S & BOYS' $1 CAPS 75c

MEN'S $5 AND $6 High or Low SHOES 3.45
BOYS' $4 ARCH SUPPORT Black or Brown OXFORDS 2.95

EAGLE STAMPS — FREE PARKING — Globe — M. LANDAU PRES. — 8 N. 8TH FRANKLIN

MEN'S $5 ALL-WOOL FINE WEAVE BLUE SERGE PANTS . . . $3
Assorted Lot of Men's $4 Worsted Fancy Cassimere Blue Pencil-Stripe PANTS 1.95
Men's Trojan Pants 1.25
MEN'S Heavy UNION-MADE OVERALLS OR JUMPERS . . . 1.25

SENSATIONAL SALE of "3"-ROOM Complete HOME OUTFITS



Your Choice PER ROOM.. $97
JUST AS PICTURED

Bed-Davenport Living Room
Just as pictured above: 10 wonderful pieces; luxurious bed-davenport and beautiful club chair, pull-up chair, occasional table, end table, magazine rack, smoking stand, pair of book ends, junior lamp and table lamp complete with shades. "Everything" and you may use our Liberal Credit Terms $97

Magnificent Bedroom Outfit
Newest style full-size bed, large dresser or Hollywood vanity, spacious chifforobe or chest of drawers, choice of bench, chair or rocker, and a comfortable spring and mattress. Remember this offer is for a limited time only, and Welch & Company's guarantee follows each piece into your home and remains with it. Special $97

Complete Kitchen
Everything for a most efficient kitchen included; a dandy 3-door side-lever refrigerator, porcelain - top kitchen table, two sturdy white enamel chairs, porcelain-trimmed gas range perched on graceful high legs, as pictured. Handy white kitchen stool and floorcovering ... $57

Dining-Room Outfit
In addition to the beautiful walnut veneer full size buffet (or china cabinet), large extension table, 5 beautiful chairs and host chair, handsome buffet mirror, 31-pc. dinner set or a 24-pc. silver set. Sensational low price $97

Open Every Night Till "9"

10th YEAR — Welch & Co. — 1105-1107-1109 OLIVE STREET

"50 Miles" Free Delivery

MAIN STORE Corner 10th & Washington — BARNEY'S VALUE-GIVING NEWS — BRANCH STORE 2639 & 41 CHEROKEE

BOTH STORES OPEN SATURDAY, UNTIL 9 P. M.

$12.50 WRIST WATCHES



$4.95 SAT. ONLY
For men and young men, 6 jewel movement, chromium plated, round style, genuine leather band, a good guaranteed timekeeper.
$22.50 Wrist Watches, 15 jewel, Sat.....$10.95
$32.50 Wrist Watches, Sterling Silver, dust-proof case, 15 jewels... $14.95

CIGARETTES
CAMELS, OLD GOLD, LUCKY STRIKE CHESTERFIELD PER CARTON



Or 4 tins, 50 in each tin, 200 Cigarettes in all.
$1.05 SAT. ONLY

THE NEW GILLETTE RAZOR 79c
24-karat gold plated, with new blade, and gold-plated blade case, all packed in velvet-lined case.....



On Sale Sat. at Both Stores

10c MAPACUBA CIGARS, 5c; BOX OF 50 FOIL WRAPPED $2.39

AUTO SEAT COVERS HALF PRICE & LESS



$8 FANDANGO SEAT COVERS $2.98 SET
For 1928 Chevrolet Coupes and 1928-29 Model A Ford Coupes. Complete

$1 LEAGUE BALL



"SPECIAL" Horsehide cover; rubber center. 49c
$1.75 National League Ball.....79c
$2 American League Ball.....98c
$3.50 Baseball Gloves, oil tr., $1.98
$7.50 Ball Gloves, oil treated, $3.98
$2.50 Gen. Bone Rubbed Louisville Slugger Bats. $1.49
All new models, special.

$4 OXFORDS
For men and young men, tan or black; more than 10 different toe styles; a pair $1 ALL SIZES UNTIL ALL SOLD



MAIN FLOOR
Men's $5 Dress Oxfords, pr., $2.99
Men's $3.50 Work Shoes, pr., $2.99
Men's $3.50 Work Shoes, pr., $1.99
Men's $7.50 Oil-Tr-Ized Shoes, $4.95

$5 POLICE AND FIREMEN SHOES $2.88 A PAIR
Sewed Soles



ALL SIZES
On Sale Saturday Only

ROSE BUSHES
Most all kinds, large, hardy, selected bench stock. Do not class these with the cheap special sale kind. Each 23c



Cal. Hedge, bundle of 20, now..45c
Evergreen Trees, selects 33c
Shrubs, bench quality, selects...23c
Gladioli Bulbs, selects, doz. 39c
40c-Lb. Lawn Grass Seed, lb.....23c
50c-Lb. Ky. Blue Grass Seed, lb., 33c
60c White Clover Seed, lb. 43c
75c 12-Tooth Garden Rake, now..49c
75c Garden Hoe, note low price..49c
$1.50 Steel Pruning Shears.....79c
$1.75 Garden Spade, steel blade..98c
$1.50 Spading Forks, special ...88c
$1.75 Steel Shovels, D-handle....98c

MEN'S NEW SPRING 2-PANTS SUITS UP TO $22 $12



BUY NOW
MEN'S $27.50 NEW, SPRING 2-PANTS SUITS $15
Men's $29.75, 2-Pant Suits.....$18
Men's Topcoats, $8.85-$12.85
Boys' $8.95, 4-Pc. Sp'g Suits..$4.75
Men's $2.25 Dark Work Pants, $1.45
Men's $4.50 Dress Pants, pr., $2.88

BOYS' $2 SPRING OXFORDS $1 A PAIR SAT. ONLY



Tan or Black. Sizes 8 to 13½

BOYS' $4 OXFORDS New Spring styles, tan or black. In all regular sizes. $1.99 A PAIR

$2.50 BALL-BEARING ROLLER SKATES $1.29
Adjustable sizes; rubber shock absorbers.



Reinforced Trucks, Saturday Only. MAIN FLOOR

$5 STEEL FOLDING COTS



Full size tubular foot and headrest. All-steel fabric link springs. $2.88
$10 Steel Folding Cage Cots...$5.45
$3.50 Canvas Folding Cots....$1.99
$4.50 Canvas Folding Cots....$2.98
$3.50 Khaki Cot Pads, special, $1.99

$3 HOUSE PAINT



All Colors PER GAL. $1.59
$2 Garage Paint, per gallon, $1.00 MAIN FLOOR

$1.25 ALUMINUM TEAKETTLES 69c



Heavy, paneled style, 5-quart size as pictured. On sale Saturday only.

MEN'S $3.50 SHIRTS
Made of quality broadcloth; collar attached; fancy rayon stripe patterns; sizes 14 to 17.



$1.94 SAT. ONLY

65c FLOORCOVERING



With heavy felt base, 2 yards wide. Cut from full rolls. 25-yd. limit. Sq. Yd. 29c
$10 Art Rugs, 9x12 ft. Heavy Felt Base. Sat..... $4.95

MEN'S $1.50 ATHLETIC FANCY RAYON UNION SUITS 89c



MEN'S 75c Broadcloth SHORTS Sizes 20 to 42 45c
MAIN FLOOR
MEN'S $1 ATHLETIC UNION SUITS 49c

GROCERIES
25c Marshmallows, pound bot....19c
25c Pink Salmon, tall can, Sat., 15c
20c Cut Stringless Beans, can....10c
20c Sunset Sifted Peas, can.....12c
RITTER'S 10c PORK AND BEANS OR PREPARED SPAGHETTI 7c



15c CORNED BEEF HASH, a can ... 9c
15c Vienna Sausage, Sat., can....9c
35c Corned Beef, 12-oz. can, now, 22c
25c Del M. Spinach, No. 2½ can, 17c
15c Libby's Chili Con Carni 10c
25c Wet Shrimp, very good, Sat...17c
15c Chili-Mac, with beans, can...10c
35c Kosher Pickles, quart jar....24c
10c Jell-Powder, all flavors.....5c
20c DEL MONTE SARDINES 10c

$1.25 AUTO WEDGE CUSHIONS, 69c

20c SUGAR CORN NO. 2 CAN 10c

$9.75 BED MATTRESS
Large double size, 45 pounds, also twin and ¾ size, Fancy tick covered —filled with new cotton. Special Saturday only. $4.98

BARNEY'S ARMY GOODS STORE 10th & WASHINGTON

MEN'S $4.50 YELLOW SLICKERS With Corduroy collar and leather collar strap . . $2.75 ALL SIZES

GET ENTERS GOVERNORSHIP CONTEST IN PENNSYLVANIA

PHILADELPHIA, March 21.—Thomas W. Phillips Jr. of Butler, former Congressman from the twenty-sixth Pennsylvania district, has announced his candidacy for the Republican nomination for Governor on a wet platform. This makes five candidates for the Governorship. The other candidates [illegible] Francis [illegible] Gifford [illegible] bler Wil[illegible]

Mistak[illegible] Mrs. [illegible] old, 252[illegible] some po[illegible] ache re[illegible] She is in[illegible] city hos[illegible]



A. GOLU[illegible] 3 GREAT[illegible]
PANGO RU[illegible] TACHED— ity—pair HALF SOLE Best White Pasco $1.2[illegible] FULL SOL[illegible] Pasco or Leather. Re[illegible]
NE[illegible] SHOP[illegible]
SHOP NO 2 SHOPS — Broadway and Market — The Big Shop on the Corner
SHOES DYED ANY COLOR Dull or Gloss Finish—Bring Sample FRE[illegible]

BUSY [illegible] CANDI[illegible]
THREE STO[illegible] 417 N. 7th . . 6th & Oliv[illegible]
. . . SATURDAY
Sunday Candy
Caramel Dipped Brazils . . . An[illegible] and Pineapple Fruit Bonbons . . .
1-lb. Box 50c — 2-lb. Bo[illegible]
PEANUT CRISP BARS — Chock full of well roasted peanuts. The lb. 20c — FRE[illegible] An[illegible] popu[illegible]
Milk Chocolate Almonds: 5 oz.
Milk Chocolate Peanut Clusters,
FROM BUSY BE[illegible]
Pecan Pound Cake, SPECIAL.....
Devil's Food Layer Cake, SPECIAL..
Pecan Coburg Stollen, SPECIAL....
Hot Cross Buns, the dozen.....
Lemon Snail-Coffee Cake .....
Fresh Rhubarb Pie .....
French Crullers, the dozen .....
Assorted Tea Cakes, ready packed, the p[illegible]
BUSY BEE POTATO CHIPS, the poun[illegible]
No Candies Like Busy

IN Sterling Wheelbarr[illegible] there is a marked differenc[illegible] and performance

HANDIE-BARO for homes and gardens is a light weight, small sized barrow—for easy wheeling by dad, mother or child. Yet scientifically built for great strength, long life—as a quality barrow should be—even for home use. Sterling Wheelbarrows—for industrial plants, foundries, contractors—have for years set the economic standard in—1. More loads wheeled per man per day. 2. Increased manpower, thru perfect balance. 3. Lowered maintenance, longer life with interchangeable parts. 4. Increased efficiency, through exact types for every job. 5. Prompt delivery.



DEALER NOTICE! To sell Sterling Wheelbarrows it is not necessary to carry big stocks. You can make quick pickups or have any quantity shipped from our complete local warehouse stocks. Catalog illustrating complete line mailed on request.

Ster[illegible] WHEELBARR[illegible] STERLING WHEEL[illegible] ST. LOUIS WAREHOUSE: 815[illegible] PHONE CENTRA[illegible]

Cook last night as they made h
a life member of the organizat
—an honor awared only to
others, President Theodore Roo
velt and Mrs. Marshall Field.

The 65-year-old Polar
whose claim that he disco
the North Pole in 1909 was d
puted by his former associate, A
miral Robert E. Peary, will esta
lish a health center at the repu
lic headquarters and at their sui
mer camp at Burlington, V
Cook's parole was from a pris
sentence following his convicti
in a Fort Worth (Tex.) oil fra
trial.

ST ENTERS GOVERNORSHIP CONTEST IN PENNSYLVANIA

PHILADELPHIA, March 21.—Thomas W. Phillips Jr. of Butler, former Congressman from the twenty-sixth Pennsylvania district has announced his candidacy for the Republican nomination for Governor on a wet platform. This makes five candidates for the Governorship. The other candidates being Samuel S. Lewis, Francis Shunk Brown, former Gov. Gifford Pinchot, and Judge J. Ambler Williams.

Mistakes Poison for Medicine.

Mrs. Ethel Dunnaway, 23 years old, 3938 Page boulevard, mistook some poison tablets for a headache remedy yesterday afternoon. She is in a serious condition at the city hospital.

AL CAPONE SURRENDERS TO POLICE IN CHICAGO

Gangster Confers With Detective Chief; Six Arrested in Raid on His Miami Home.

By the Associated Press.

CHICAGO, March 21. — "Scarface" Al Capone surrendered to Chicago police today and was in conference with Chief of Detectives Stege shortly before 2 o'clock.

By the Associated Press.

MIAMI, Fla., March 21.—Petition for writs of habeas corpus, filed by six men arrested last night in a raid on the winter home of Alphonse Capone, Chicago gangster, near Miami Beach, were denied in Circuit Court today.

The men were placed in custody of Sheriff M. P. Lehmann, but were allowed to make bond of $500 each for appearance in court on charges of prohibition law violations and vagrancy.

The raid, based on affidavits of Sheriff's Deputies that they saw liquor in the house recently in making a search for "Crane Neck" Nugent, wanted in Ohio on murder charges, resulted in the seizure, officers said, of 10 sacks and three bottles of liquor an da quantity of champagne.

WEISENBURGER URGES CITY TO SOLVE OLD PROBLEMS

Chamber of Commerce President Tells Program at Dinner of Business Men.

St. Louis cannot progress unless the community solves some of its old problems, President Weisenburger of the Chamber of Commerce told a group of 350 business men last night at Hotel Statler. Those present are to participate in intensive personal efforts next week to call attention of citizens to what the chamber considers to be the city's seven most pressing needs. A civic missionary campaign is planned.

The seven points of the chamber program are: Strengthening of the city's trade contacts, retention of its railway leadership, stimulation of air leadership, solution of the bridge problem, modernization of transit facilities, unification of the city and St. Louis County under a metropolitan government and completion of big pending municipal improvements.

ST. LOUIS WILL PAY $65,920 IN TAXES TO EAST ST. LOUIS

Total an Increase of $16,849 More Than in 1929; $64,291 Levy on Free Bridge.

Illinois taxes to be paid by the city of St. Louis this year on the east end of the Municipal Bridge and other property in East St. Louis will be $65,920, or $16,849 more than last year, due to an increase of about 30 per cent in the tax rate.

The total rate for State, city, county, schools and the levee and park boards in East St. Louis will be $6.50 on the $100 assessed valuation this year, the highest on record there.

The portion of Municipal Bridge in Illinois, occupying 37 acres, is taxed $64,291 this year, and other minor property owned by St. Louis in East St. Louis, at $1628. The Missouri end of the bridge is exempt from taxes, but past efforts to remove the Illinois taxes have been unsucessful.

M. J. SHANLEY, CAFE MAN, DIES

One of Six Brothers Operating New York Restaurants.

By the Associated Press.

NEW YORK, March 21.—Michael J. Shanley, one of six brothers whose name for a generation was synonymous in New York with good food, died suddenly today of a cerebral hemorrhage at his home. He was 63 years old.

The six Shanley brothers came to New York from Ireland as youths. In 1893, Michael, and his elder brother, Thomas J., started their first restaurant at Sixth avenue and Twenty-third street. It became so instantaneous a success that with the assistance of their brothers they opened a chain of restaurants, which became famous for old fashioned food. Their most elaborate place, in Times Square, where the Paramount building now stands, went into bankruptcy in 1923, after which Michael Shanley retired.

ST. OLAF'S CHOIR TO EUROPE

To Visit Scandinavia, Germany, France, Italy and England.

By the Associated Press.

NORTHFIELD, Minn.—Prof. F. Melius Christiansen will take St. Olaf's College Choir to Trondhjem, Norway, next summer to participate in a celebration commemorating the 900th anniversary of the introduction of Christianity into Scandinavia.

After a tour lasting a month in Scandinavian countries the choir will sing in France, Germany, Italy and England.

Asks Police to Find Husband.

Mrs. Charles M. Skalla, 4121 Washington boulevard, requested police today to assist in finding her husband, a 24-year-old armature salesman, whom she has not seen since he left New Year's day on a trip through his Illinois territory. Mrs. Skalla said he wrote from Duquoin on Jan. 13 and that a letter from one of his customers at Lawrenceville indicated he had been there Feb. 8. She has not heard from him since.

PILOT AND PASSENGER KILLED

Plane Wrecked in Landing and Catches Fire.

By the Associated Press.

SUGAR CITY, Colo., March 21.—H. Ray Sindelsen, 25 years old, pilot, and Harry Abel, 45, passenger, were burned to death near here today when their airplane was wrecked in landing and caught fire.

POLICEMAN FIRING AT AUTO WOUNDS CHINESE LAUNDRYMAN

Lum Poe, 57 years old, a Chinese laundryman, 1825 Park avenue, was shot in the left arm and slightly wounded yesterday afternoon as he was waiting for a street car at Eighteenth street and Chouteau avenue by a detective who fired five times in halting a suspected automobile thief.

The fugitive, Oliver Hammond, 23, 1812 Hickory street, overtaken in the rear of the 1900 block La Salle street, was found to be driving a car stolen last month from James Burroughs, 3819A State street, East St. Louis, and bearing license plates taken March 3 from the sedan of Arthur Moehle, 1919 Lynch street. Police reported finding titles for a motor cycle and truck in his room. A woman companion was held as a witness.

Detective Walter Bauer, one of several detectives who started after Hammond at Eighteenth street and Chouteau avenue, said he fired three shots in the air and two at the machine. The laundryman was treated at the city hospital and taken home.

$1000 Verdict for Parrot's Bite.

BALTIMORE, Md., March 21.—Mrs. Anna Drury won a jury verdict yesterday for $1000 damages in her suit against a downtown store for injuries from a parrot's bite. The parrot bit her finger last June 13. The finger was said to have been permanently scarred.

When Buying Wall Paper
DEMAND NEW STOCK
Rummage sales for the disposal of damaged and soiled wall paper are obsolete. Better merchants do not sell old or torn wall paper at any price. Be sure your wall paper is new and fresh like the kind that Webster's sell. Accept no substitute.

READ THESE PRICES:

Worth	Our Price	Worth	Our Price
$1.00	25c	25c	7c
75c	17½c	15c	5c
50c	15c	10c	3c
35c	10c	5c	1c

WALL PAPER SALE
Our Wall Paper is not only always absolutely fresh stock, but of exceptionally high quality. The values we offer cannot be duplicated elsewhere in this city. Every conceivable color scheme included, from a selection of over a million rolls. Combinations sold only with beautiful borders or bands.
WEBSTER'S 809 N. Seventh St.


A. GOLUB OFFERS 3 GREAT SPECIALS
PANCO RUBBER HEELS AT TACHED — Regular 50c quality—pair 29c
HALF SOLES — Regular $1.25 Best White Oak Leather, also Panco $1.25 soles—pair 75c
FULL SOLES or With Heels, Panco or Best White Oak Leather, Reg. $2.50 qual., pr. $2.00
NEW YORK SHOE REPAIR SHOPS
SHOP NO. 1 Broadway and Market The Big Shop on the Corner
2 SHOPS
SHOP NO. 2 415 N. Broadway Opposite Nugents
SHOES DYED ANY COLOR Dull or Gloss Finish—Bring Sample
FREE Book of Ten Shines Given with Every Purchase

BUSY BEE CANDIES
THREE STORES
417 N. 7th · · 6th & Olive · · 910 Olive
. . . SATURDAY'S . . .
Sunday Candy Specials
Caramel Dipped Brazils . . . Assorted Chocolates and Pineapple Fruit Bonbons . . . packed together
1-lb. Box 50c 2-lb. Box $1.00
PEANUT CRISP BARS — Chock full of well roasted peanuts. The lb. 20c
FRENCH MIXED CANDY — An old favorite at a popular price. The lb. 20c
Milk Chocolate Almonds: 5 oz. box 25c
Milk Chocolate Peanut Clusters, 4½ oz. box 10c
FROM BUSY BEE OVENS
Pecan Pound Cake, SPECIAL ..... 90¢
Devil's Food Layer Cake, SPECIAL ..... 50¢
Pecan Coburg Stollen, SPECIAL ..... 30¢
Hot Cross Buns, the dozen ..... 30¢
Lemon Snail-Coffee Cake ..... 35¢
Fresh Rhubarb Pie ..... 40¢
French Crullers, the dozen ..... 30¢
Assorted Tea Cakes, ready packed, the pound ..... 80¢
BUSY BEE POTATO CHIPS, the pound ..... 60¢
No Candies Like Busy Bee Candies

IN Sterling Wheelbarrows there is a marked difference in design and performance

HANDIE-BARO for homes and gardens is a light weight, small sized barrow—for easy wheeling by dad, mother or child. Yet scientifically built for great strength, long life—as a quality barrow should be—even for home use. Sterling Wheelbarrows—for industrial plants, foundries, contractors—have for years set the economic standard in—1. More loads wheeled per man per day. 2. Increased manpower, thru perfect balance. 3. Lowered maintenance, longer life with interchangeable parts. 4. Increased efficiency, through exact types for every job. 5. Prompt delivery.

9 REASONS WHY You should buy Sterling Wheelbarrows
1 Sterlings are different. Type for every purpose.
2 Ten-spoke wheels, self-lubricated, steel axle.
3 Trays, one-piece, riveted, reinforced with rod.
4 Legs, heavy channel, riveted, cross braced and rigid.
5 V-shaped pressed steel tray braces.
6 Handles, maple, painted—or steel tubing.
7 Accident insurance, parts interchangeable.
8 Built for service, easy wheeling and balance.
9 Immediate shipment from large warehouse stock.
DEALER NOTICE! To sell Sterling Wheelbarrows it is not necessary to carry big stocks. You can make quick pickups or have any quantity shipped from our complete local warehouse stocks. Catalog illustrating complete line mailed on request.
Sterling WHEELBARROWS
STERLING WHEELBARROW CO.
ST. LOUIS WAREHOUSE: 815 N. TENTH STREET
PHONE CENTRAL 7472

BRANCH STORE
WS 2639 & 41 CHEROKEE
NTIL 9 P. M.
E NEW GILLETTE AZOR 79c
d gold plated, with ade, and gold-plated se, all packed in vel- case.

Sale Sat. Both Stores
FOIL WRAPPED $2.39
65c FLOORCOVERING With heavy felt base, 2 yards wide. Cut from full rolls. 25-yd. limit. Sq. Yd. 29c

$10 Art Rugs, 9x12 ft. Heavy Felt Base, Sat. $4.95
MEN'S $1.50 ATHLETIC FANCY RAYON UNION SUITS 89c

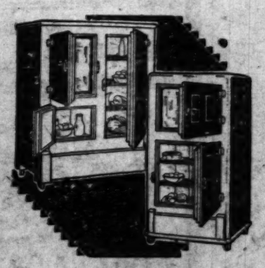
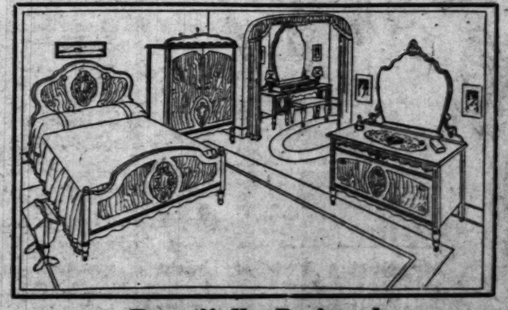
MAIN FLOOR
MEN'S 75c Broadcloth SHORTS Sizes 30 to 42 45c
MEN'S $1 ATHLETIC UNION SUITS 49c
GROCERIES
25c Marshmallows, pound box....19c
25c Pink Salmon, tall can, Sat., 15c
20c Cut Stringless Beans, can....10c
20c Sunset Sifted Peas, can.....12c
RITTER'S 10c PORK AND BEANS OR PREPARED SPAGHETTI 7c

15c CORNED BEEF HASH, a can ... 9c
15c Vienna Sausage, Sat., can....9c
35c Corned Beef, 12-oz. can, now, 22c
25c Del M. Spinach, No. 2½ can, 17c
15c Libby's Chili Con Carni 10c
25c Wet Shrimp, very good, Sat...17c
15c Chili-Mac, with beans, can...10c
35c Kosher Pickles, quart jar.....24c
10c Jell-Powder, all flavors.....5c
20c DEL MONTE SARDINES

DEL MONTE CALIFORNIA SARDINES 10c
R CORN NO. 2 CAN 10c
MEN'S $4.50 YELLOW SLICKERS With Corduroy collar and leather collar strap . . $2.75 ALL SIZES

GOLDMAN BROS
Open Nights until 9


WILD ROSE DINNER SET FREE With Purchase of 10 or over Cash Credit
3-Piece Fiber Suites With Colorful Cushions
Here is a charming Suite for your sun room, living room, or Summer cottage. It is one of the newest designs and the seats are upholstered with patterned fabric that is beautiful indeed. Our Special Price is $39.50
Pay Only $3 Monthly! Dinner Set Included


SIMMONS Day-Bed Outfit
Finished in walnut color and decorated on both panels. Easily opens to full-size comfortable bed. With cretonne pad $19.75
Only $1 Down Dinner Set Included

SANITARY Refrigerators
Guaranteed ice savers . . . these Refrigerators keep all foods fresh and sweet. Large white enameled food chambers and heavily nickeled shelves. Either style, as illustrated $19.75
Only $1 Down Dinner Set Included
11-Piece Luxurious Mohair Living-Room Outfit
Your living room will be beautifully furnished with this Outfit. Included are: Two-piece mohair suite (davenport and bunny chair), junior lamp, end table, table lamp with shade, occasional table, smoker stand and book ends. Priced at $144! Less $25 discount, costs you
Discount Coupon — Deduct this amount from price of any Living-Room, Bed-room or Dining-Room Suite purchased. $25
Pay Only $5 Monthly $119 Dinner Set Included

Beautifully Designed 11-Piece Bedroom Outfit
Includes bed, dresser, charming Hollywood vanity, chiffonrobe, spring, mattress, pair of pillows, vanity bench, sewing cabinet, and two boudoir lamps. Priced $194. Less $25 Discount, costs you $169
Pay Only $5 Monthly Dinner Set Included

WINDOW SEAT Cedar Chest
One dollar down places this beautiful Cedar Chest in your home! We will arrange easy payments. Priced special $21.95
Only $1 Down Dinner Set Included

SINGERS-WHITES Sewing Machines
Large assortment of demonstrators, slightly used, and floor samples are now on sale. All in splendid condition. See our special value, priced at only $18.95
Only $1 Down Dinner Set Included
GOLDMAN BROS.
1102-08 OLIVE ST. ST. LOUIS

MARRIAGE CONTRACT OFFERED IN BREACH OF PROMISE SUIT

LOS ANGELES, Cal., March 21.—A marriage contract signed two years before Ethlyn Gibson, former follies dancer, was divorced from her first husband is included in a suit by the dancer against Leon Glaser, broker, asking $350,000 damages for breach of promise.

The contract was signed by Glaser and Miss Gibson before a notary public Nov. 5, 1926. Miss Gibson was divorced from Billy West, screen comedian, in 1928.

In the contract, Glaser is alleged to have promised to "love, worship, honor, respect, idolize forever Ethlyn Gibson, to the end of eternity.

It stated that Miss Gibson "is so situated as to make the marriage of both parties impossible, but after the obtaining of a divorce, to be sought by Miss Gibson, Glaser "does hereby agree to love, honor and marry" her immediately "as it has been his wish since meeting said Ethlyn Gibson, as Leon Glaser loves and worships Ethlyn Gibson as his wife."

Miss Gibson declared in spite of their agreement Glaser married Betty Cohen, daughter of A. B. Cohen, wealthy diamond merchant, in December, 1929.

AUCTION

Due to the Tremendous Sale of New 1930 Chevrolet We Find Ourselves With an Accumulation of Used Cars and Will Sell Them to the Highest Bidders.

75--USED CARS--75

Tonight, March 21, at 5:30 P. M. to 10:30 P. M.

SALE WILL BE HELD INSIDE

RAIN OR SHINE

The Finest Stock of Used Cars in St. Louis. Come in Today. Look Them Over and Pick Your Car. Get Yours Early. All Cars Now on Display.

Don't Buy a Used Car Until This Auction! DEALERS ATTEND!

Terms: All cars fifty dollars or under, cash; above this amount, 40 per cent down, balance regular monthly payments.

We want you to know that you can buy a car at this auction with the same assurance of lasting satisfaction that you would have in buying at private sale.

SALE TO BE HELD IN OUR USED CAR SHOW ROOM

HILMER-ROBERTS CHEVROLET CO.

1163 S. KINGSHIGHWAY BLVD.

1000 GREEK WOMEN IN MAIL ORDER ROMANCE

Their Photographs Won Them Husbands Who Sail From New York Today.

By Leased Wire From the New York Bureau of the Post-Dispatch.

NEW YORK, March 21.—One thousand Greek women have written to America for husbands, inclosing photographs, and the husbands are on the way.

The photographs, sealed in one package, are in the care of Amelio Emboldi, purser of the Cosulich liner Saturnia. They were given to him at the last Greek port of call on the vessel's last voyage to this country, with instructions to distribute them among the unmarried male members of the Order of Apepa, a fraternal society of 33,000 American citizens of Greek origin.

One thousand of the society's members have engaged passage on the ship, which sails today for Greece, anticipating marriage to women of their own nationality. Those women in a group in the Helens, the Aphrodites, the Melpomenes—many have names from the old mythology—plan to meet the ship in Piraeus harbor of Athens, the capital of Greece.

Ulysses' odyssey lasted 10 years; this one will take about 10 days. Once beyond the 12-mile limit, wine chests and photographs will be unsealed. The wine will be served in the bar; the photographs will be displayed in the lounge. During the voyage Constantine, Pericles, Aristides, Jason and Xenophon each will familiarize himself with the features of his prospective wife. The wedding ceremonies are planned to coincide with the celebration of a century of Greek independence.

When the Saturnia enters the harbor of Piraeus, the boats will be met by the women in tiny boats, garlanded with flowers, and singing ancient songs.

On board the ship last night the men were addressed by Henry Morgenthau, former Ambassador to Turkey, and George E. Phillies, Buffalo attorney, supreme president of the Order of Apepa.

The Greek Government, as a further inducement, has canceled the passengers' obligations to military service and has lowered passport fees from $11 to $1.40.

NORMANDY BOY TO PLAY IN CHICAGO UNDER DAMROSCH

Soldan High School Student Wins Scholarship of Women's Symphony Committee.

Clifford Benson, 16-year-old son of Mr. and Mrs. Clarence Benson, 1201 Vera street, Normandy, is one of three Missouri High school musicians selected to play in the 332-piece orchestra which will play in Chicago next week at the National Conference of Music Supervisors. The orchestra will be conducted by Walter Damrosch. Benson will play second violin.

Alvin Dinkin, 17, of 5191 Kingston avenue, a student at Soldan High School, won first place in an audition conducted yesterday at the Musicians' Club, 3535 Pine street, and obtained a scholarship to the National High School Orchestra Summer Camp at Interlochen, Mich. The scholarship, valued at $300, provides for eight weeks of instruction and training in orchestra routine. It is offered by the Women's Committee of the St. Louis Symphony Society.

Eugene Goosens, guest conductor of the Symphony Orchestra, and Frederick Flecher, assistant conductor, conducted the auditions. Dinkin is a violinist.

Would Equalize Nationality Rights

By the Associated Press.

NEW YORK, March 21.—Doris Stevens, feminist and chairman of the Inter-American Commission of Women, sailed yesterday on the Aquitania to present before The Hague Conference for codification of International Law claims for equal marriage rights for women in choice of nationality and transmission of nationality to children.

Overcome by Auto Fumes.

Richard Lewis, 2311 South Eighteenth street, a mechanic, was overcome by carbon monoxide gas yesterday while working on a truck at the Central Truck and Auto Co., 1932 Shenandoah avenue. He was revived at the City Hospital.



COLD checked in a day

Get rid of that cold before it gets you. At the first sniffle, sneeze or ache take Hill's. Gives quick, pleasant, safe relief. Checks cold 3 ways hence in one-third the usual time . . . 1: Opens bowels, no griping . . . 2: Checks fever . . . 3: Tones system, restores pep. Good for young folks and old folks.

Ask any druggist for the red box of

HILL'S CASCARA-QUININE

GRAHAM

DON'T MISS SEEING

the new Graham four-door sedan at $982.00 delivered, fully equipped

HERE SATURDAY

Note: Graham dealers everywhere are prepared to back up this statement with convincing proof.

Shatterproof Plate Glass Throughout.

Tomorrow's ST LOUISANS



St. Louis is the only large city that builds, operates, maintains and expands its public schools wholly out of current revenue. All this is done out of the 85-cent tax. It has a smaller public school indebtedness than almost any other principal city of this country.

During the past four years registration in the elementary schools has increased by 1327 pupils. The present high schools, built to accommodate 12,550 pupils, have now an attendance of 16,609. All these will be well cared for if present plans of the School Board can be continued . . . But what if the present necessary funds are reduced?

On March 25th, a City School Tax Election—as scheduled every four years—will be held to vote on the usual 85-cent School Tax. This means no increase. It is merely authorization of the 25-cent St. Louis School Tax Rate which reinforces the State Tax of 60 cents per $100. You have been paying it for nine years. Every thinking citizen will want it continued. Yet there is danger that through apathy or lack of interest not enough votes will be cast to take care of this important civic need.

Do your part! Vote for the 85-cent School Tax on March 25th! And bring two other voters with you. St. Louis—growing, prosperous, a national leader in public education—cannot afford to fall behind now in providing adequate facilities for its school children of today—its citizens of tomorrow.

In effect, this is a 25-cent investment in good education for the St. Louisans of tomorrow. It will make possible uncrowded buildings, free books, sufficient teachers and the steady betterment of St. Louis' educational facilities.



School Tax Election *March 25* Vote YES Scratch ~~No~~

Vote to keep the 85¢ School Tax

CITIZENS' COMMITTEE TO MAINTAIN THE 85c SCHOOL TAX

Thos. N. Dysart, *Chairman*

R. S. Hawes, Chairman Finance Committee; Tom K. Smith, Treasurer—Chas. E. Williams, Chairman Get-Out-the-Vote Committee.

A Year of Outstanding Accomplishment

The management of the Standard Oil Company (Indiana) takes both pride and pleasure in directing the attention of the Company's host of friends and patrons to its accomplishments during the past year.

The financial statement just released evidences 1929 as the most successful year in the Company's history.

To the great public, whose enthusiastic and continued patronage has made this possible, the Company returns appreciative thanks.

To the army of 27,122 employes, who have so ably carried out the policy of the Company in giving to the public a complete and satisfying service, much credit is due.

During the past year, this Company has taken a great stride forward by acquiring control of Pan American Petroleum and Transport Company and subsidiaries with its five million acres of oil lands, thus providing an assured source of crude petroleum and securing expanded marketing facilities.

This Company has likewise extended its marketing facilities in the great Rocky Mountain area through the Midwest Refining Company.

Now the touring motorist will find Standard Oil Company (Indiana) emblems of friendly, satisfying service in much new territory.

The motorists of the Middle West have been quick to accept the New Red Crown Ethyl Gasoline, introduced late in 1929. They have grasped the significance of a fuel that meets perfectly the needs of the new high compression engine and lends new life to the veterans of the highway.

An accurate idea of the degree of acceptance by the public of Standard Oil Company (Indiana) products is reflected in sales of 39,017,894 barrels of finished petroleum products in 1929 as compared with 35,432,806 barrels in 1928.

The latest achievement of the Manufacturing Department is the development of a new motor oil—which finds expression in New Iso-Vis and New Polarine, being introduced with great promise to the public, coincident with the publication of this message.

The success of the Stock Purchasing Plan is emphasized by pointing out that after being in effect nine years, approximately 75% of the stock distributed under this plan remains in the hands of employes—which demonstrates the value of employe partnership.

The Stock Purchasing Plan, the Annuity Plan and the Death Benefit Plan constitute the management's tangible expression of its appreciation of the unwavering loyalty and tireless efforts of the employes.

The Board of Directors is gratified by the constantly mounting number of stockholders—now 81,022. This is approximately 30,000 more than were of record a year ago.

With this rapidly spreading ownership it seems certain that 1930 will be another year of achievement—greater in progress, greater in opportunity to serve the millions of people who call the Middle West home.

STANDARD OIL COMPANY (INDIANA) SERVICE

Standard Oil Company
(Indiana)
General Office: Standard Oil Building
910 South Michigan Ave., Chicago, Ill.

5132

Home E

Menus for th

	SATURDAY	SUNDAY	MONDAY	TUESDAY	WEDNESDAY	THURSDAY	FRIDAY
Breakfast	Oranges Cooked cereal with dates Fried eggs Toast Coffee Milk	Stewed fresh rhubarb Baked finnan haddie Corn muffins Coffee Milk	Sliced oranges Cereal Poached eggs on toast Coffee Milk	Grapefruit Cereal Bacon Hot rolls Coffee Milk	Grape juice Cereal Scrambled eggs Toast Coffee Milk	Sliced fresh pineapple Boiled hominy Fried sausage meat Toast Coffee Milk	Sliced bananas Cereal Fried hominy with maple syrup Raisin muffins Coffee Milk
Luncheon	Baked beans and tomato salad Brown bread sandwiches Hot apple tarts Tea Cocoa Coffee	Jellied cheese and fruit salad ring *Nut bread sandwiches Small frosted cakes Tea Coffee	Creole rice Shredded cabbage salad Bran muffins Junket Tea Coffee	Toasted cheese sandwiches Baked apples Tea Coffee	Creamed mushrooms Apple and celery salad *Cheese fingers Tea Coffee	Baked macaroni and cheese Lettuce hearts with Russian dressing *Cookies Tea Coffee	Clam broth Stuffed egg salad Toasted muffins Marmalade Tea Coffee

*Indicates that recipes for dishes so marked "Recipes for Dishes in Week's Menus," published of today's Post-Dispatch.

STRAWBERRY SHORT CAKE COMES WITH SPRINGTIME

This Delicacy Is One of the Favorite Dishes of the American People.

From two quarts of strawberries select one-third of the largest berries for the top, then crush the remainder and sweeten to taste with powdered sugar, letting them stand at least an hour.

Prepare the shortcake dough by sifting together one and a half cups of pastry flour four teaspoons of baking powder and a half a teaspoon of salt. Cut in a scant half cup of shortening and wet to a soft dough with ice cold milk. Work quickly and lightly and handle the dough as little as possible.

Put the dough into a greased shallow pan and bake in a quick oven (450 degress F.) for about 20 minutes.

When done, remove from the oven, let stand for a couple of minutes, then split and butter generously. Fill with a thick layer of the crushed berries and add some of the juice. Cover the top half with the large berries. Dust thickly with powdered sugar and serve with the remainder of the crushed berries and iced thick cream.

To have this delicacy just right, the cake should be lukewarm and the cream ice cold.

SAVOR

Rice

This instead rice in a large spoon water. stirring to prev bottom boils a Whi

F

lic di Y in Fa

Fu



Nourishm make

fun i

Br of br up an ou thi ki Fl go br

da ke

Made according to a modern, improved recipe



P

R

Hague Conference for Codification of International Law claims to equal marriage rights for women in choice of nationality and transmission of nationality to children.

Overcome by Auto Fumes.

Richard Lewis, 2211 South Eighteenth street, a mechanic, was overcome by carbon monoxide gas yesterday while working on a truck at the Central Truck and Auto Co., 1932 Shenandoah avenue. He was revived at the City Hospital.

Home Economics

Menus for the Week

SATURDAY

Breakfast: Oranges; Cooked cereal with dates; Fried eggs; Toast; Coffee; Milk

Luncheon: Baked beans and tomato salad; Brown bread sandwiches; Hot apple tarts; Tea; Cocoa; Coffee

Dinner: Broiled lamb chops; Mashed potatoes; Boiled new cabbage in cream; Lettuce, cucumber and radish salad; Butterscotch shortcake; Coffee; Tea; Milk

SUNDAY

Breakfast: Stewed fresh rhubarb; Baked finnan haddie; Corn muffins; Coffee; Milk

Luncheon: Jellied cheese and fruit salad ring; *Nut bread sandwiches; Small frosted cakes; Tea; Coffee; Milk

Dinner: Roast fresh ham; Mashed sweet potatoes; Canned plum sauce; Buttered broccoli; Watercress salad; *Pineapple charlotte; Coffee; Tea; Milk

MONDAY

Breakfast: Sliced oranges; Cereal; Poached eggs on toast; Coffee; Milk

Luncheon: Creole rice; Shredded cabbage salad; Bran muffins; Junket; Tea; Coffee; Milk

Dinner: Hot sliced pork with mushroom gravy; *Currant jelly; Mashed potatoes; Spinach; Canned huckleberry pie; Coffee; Tea; Milk

TUESDAY

Breakfast: Grapefruit; Cereal; Bacon; Hot rolls; Coffee; Milk

Luncheon: Toasted cheese sandwiches; Baked apples; Tea; Coffee; Milk

Dinner: Broiled chopped beef; Escalloped potatoes; Buttered string beans; Romaine salad with French dressing; *Marshmallow caramel pudding; Coffee; Tea; Milk

WEDNESDAY

Breakfast: Grape juice; Cereal; Scrambled eggs; Toast; Coffee; Milk

Luncheon: Creamed mushrooms; Apple and celery salad; *Cheese fingers; Tea; Coffee; Milk

Dinner: Baked rice, peanuts and tomatoes; Broiled eggplant; Beet, celery and green pepper salad; Steamed molasses pudding; Coffee; Tea; Milk

THURSDAY

Breakfast: Sliced fresh pineapple; Boiled hominy; Fried sausage meat; Toast; Coffee; Milk

Luncheon: Baked macaroni and cheese; Boiled rice; Lettuce hearts with Russian dressing; *Cookies; Tea; Coffee; Milk

Dinner: Casserole of liver; Fresh peas and carrots; Endive salad; Fruit gelatine with cream; Coffee; Tea; Milk

FRIDAY

Breakfast: Sliced bananas; Cereal; Fried hominy with maple syrup; Raisin muffins; Coffee; Milk

Luncheon: Clam broth; Stuffed egg salad; Toasted muffins; Marmalade; Tea; Coffee; Milk

Dinner: Cream of pea soup; Broiled mackerel; Boiled new potatoes with parsley and butter; Peppers baked with corn; Chocolate bread pudding with hard sauce; Coffee; Tea; Milk

*Indicates that recipes for dishes so marked, in above will be found in "Recipes for Dishes in Week's Menus," published in the Home Economics section of today's Post-Dispatch.

(Copyright, 1930.)

STRAWBERRY SHORT CAKE COMES WITH SPRINGTIME

This Delicacy Is One of the Favorite Dishes of the American People.

From two quarts of strawberries select one-third of the largest berries for the top, then crush the remainder and sweeten to taste with powdered sugar, letting them stand at least an hour.

Prepare the shortcake dough by sifting together one and a half cups of pastry flour four teaspoons of baking powder and a half a teaspoon of salt. Cut in a scant half cup of shortening and wet to a soft dough with ice cold milk. Work quickly and lightly and handle the dough as little as possible.

Put the dough into a greased shallow pan and bake in a quick oven (450 degress F.) for about 20 minutes.

When done, remove from the oven, let stand for a couple of minutes, then split and butter generously. Fill with a thick layer of the crushed berries and add some of the juice. Cover the top half with the large berries. Dust thickly with powdered sugar and serve with the remainder of the crushed berries and iced thick cream.

To have this delicacy just right, the cake should be lukewarm and the cream ice cold.

SAVORY BAKED RICE WITH PEANUTS AND TOMATOES

Rice Baked With Nuts and Tomatoes Provides a Tasty Meatless Meal.

This is an excellent dish to serve instead of meat. Wash one cup of rice in plenty of cold water, put in a large saucepan with one teaspoon salt and two quarts boiling water. Boil rapidly for 20 minutes, stirring occasionally with a fork to prevent the rice sticking to the bottom of the pan. If the water boils away, add more.

While the rice is cooking, melt three tablespoons butter in a saucepan and add one small onion sliced fine, two tablespoons shredded green pepper, and cook slowly for five minutes. Then add three cups of canned tomatoes and simmer for 20 minutes.

Drain the rice when it is tender and rinse with cold water. Return to the saucepan and pour the tomato mixture over it, adding one teaspoon salt, one-half teaspoon Worcestershire sauce and one cup finely chopped peanuts. Mix lightly and pour into a greased baking dish. Spread a thin layer of butter breadcrumbs over the top and bake 25 minutes in a moderate oven. Serve hot.



Children like its rich, tasty flavor

Taystee BREAD

Delivered HOT twice daily

©1930 B.B.B.C.

-at your grocer

Ask Your Dealer for Fuji Products

For Extra Fine Chop Suey You Need *Fuji Sauce*

—**Fuji Chop Suey Sauce** adds delicious tang to fish, meat and many other dishes.

You'll find **Fuji Bean Sprouts** excellent in making Salads or Chop Suey.

Favorite recipes on each package.

Write for FREE Recipe Booklet

Fuji Trading Co., 317 W. Austin Ave., Chicago





Nourishment does not make a meal

fun is just as important as food!

Breakfast should nourish. There's no question of that. But—this is just as important—breakfast should also stimulate. It should jog up the spirits. For the sake of good digestion and good living, we need some fun along with our food—especially in the morning. Try this scheme. Serve pancakes—the modern kind, made with the new Pillsbury's Pancake Flour. Here's a breakfast that is more than good food—it's *interesting* food. The sort of breakfast that brings a sparkle to a man's eye—a sparkle that's extremely important to the day's success. You'll find this worth while—keep Pillsbury's Pancake Flour in the house—use it, regularly!

Made according to a modern, improved recipe



Pillsbury's Pancake Flour

You Know the Owner!

AT NATION-WIDE STORES

SPRING! House Cleaning Sale!

SPRING is here at last, and we hope this sale will make the task of cleaning easier! Look over the many bargains in household supplies, and visit your nearest Nation-Wide Store today!



Chipso Small Size 2 for 17c — Large Pkg. 22c

DRI-BRITE **Floor Wax** Miracul, Pint Can 75c

50-FT. SASH CORD **Clothesline** Extra Heavy 26c

Scrub Brush White Tampico 14c — "T" BRUSH—Gets in Corners

WHITE NAPHTHA **P & G Soap** 5 Bars 19c

THE ALUMINUM CLEANER **Brillo** 4 Pads in Pkg. Pkg. 8c

CLEAN YOUR WALL PAPER WITH **Absorene** Can 10c

PAINT CLEANER **H R H** Renews Woodwork Pkg. 9c

Linen Mops No. 16 Size..... 29c

PAILS Galvanized, Lipped, 10-Qt. Size. 19c

EGGS Strictly Fresh! Saturday Only! From Nearby Farms, Graded ..... 2 Doz. 55c

Nation-Wide carton Eggs, doz. 32c — Quality Selected

NATION-WIDE **BREAD** 2 Twin Loaves 17c — Each 9c — Single Loaf 5c.

NATION-WIDE **BUTTER** Lb. 45c — In Sanitary Cartons. The Best Butter, and Best for You, Too!

NATION-WIDE **MALT** 3 Large Cans $1.00 — Per Can 35c

NATION-WIDE **Pork and Beans** 3 Medium Cans 25c — With the Real Flavor.



The New Ammonia Discovery **OLD WITCH** Ammoniated Cleaning Fluid. QUART BOTTLE..... 33c

FREE One 11-oz. bottle Old Witch with each purchase 1-qt. bottle. Try the 11-oz. bottle, and if you are not satisfied, return the quart, and your money will be cheerfully refunded. Extra strength, will not irritate or harm your hands.

A NEW STORE: F. W. BRINKMEYER 3801 WYOMING



Free Lintless Dish Towel Heavy, Absorbent 27x27 Inches With 2½-Lb. Package of **Gold Medal Cake Flour** 29c

Get Yours Today! The Supply Is Limited!

A NEW STORE: A. ALBRECHT 2161 FARRAR

ASK FOR **PURITAN MALT** Sold Nationally, Nationally Accepted! Large Can 51c



BROOMS Five-Sewed..... 39c — NATION-WIDE Five-Sewed, Velvet and Spiral Finish; Union Made.. 72c

Old Dutch CLEANSER Chases Dirt! Can 7c

Lawn Grass Seed Golden Harvest Brand 1-Lb. Box ..... 37c — 3 Lbs. $1.00

AMERICAN BEAUTY Spaghetti, Macaroni or Noodles..... 3 Pkgs. 19c

Saginaw Tip or Diamond **MATCHES** 6 Boxes 23c — Large 20 Cubic Inch Boxes

COFFEE NATION-WIDE..... Lb. 39c — BELLEVILLE HOUSE..... Lb. 29c — Steel Cut, in Bags.

Finest Quality MEATS Saturday Specials

TENDER SPRING LAMB: Chops .....Lb. 40c; Shoulder ....Lb. 25c; Stew .....Lb. 15c

Premium Frankfurts 1-Lb. Carton..... 29c

Empire Bacon Half or Whole, Mild Hickory Smoke, Lb. 30c

Jellied Corned Beef For Delicious Luncheons .....Lb. 34c

Pork Steaks Lb. 26c

Fresh Pork Butts Lb. 24c

Circle "S" Picnics Hockless, Cellophane Wrapped .....Lb. 23c

Fine FRUITS and VEGETABLES Saturday Specials

SUNKIST BLOOD ORANGES Something New! 250-Size Doz. 51c

California Oranges *Unusual Quality—Extra Fancy* Large 150-Size .....Doz. 71c

Rhubarb Fancy Cherry ... 2 Lbs. 23c

Green Onions Home-Grown .... 2 Fine Bunches 9c

Radishes 2 Bunches 9c

Jumbo Celery Fancy Crisp Stalks 9c

Delicious Apples Choice Box Grade ..... 3 Lbs. 29c

DID YOU KNOW—

That the Apricot was originally a native of northern Asia? Introduced into California by the Spanish Missionaries, the fruit found a soil and climate peculiarly adapted to it. How well is evidenced by the fact that California produces more than 75% of the world's dried Apricots!

NATION-WIDE SERVICE GROCERS

For Information as to Your Nearest Nation-Wide Store Phone MAin 0746

CLOVER FARM STORES

Finer, Cleaner Stores That Believe in Thrift Plus Satisfaction!

A New Store Is Open at 3629 West Florissant Av. COlfax 4235 Martin Fuehler, Prop.

CLOVER FARM BUTTER LB. CARTON **45c**
Golden, delicious butter from green clover farms.

RED CUP COFFEE LB. **25c**
The sweet drinking Santos of exceptional cup quality.

PURE CANE **SUGAR** 5 LB. CLOTH BAG **29c**

CLOVER FARM PANCAKE FLOUR OR BUCKWHEAT FLOUR PER PKG. **11c**

CLOVER FARM PANCAKE SYRUP PT. JUG **23c**

SWEET POTATOES NO. 2 CAN **10c**
Clean, solid pack golden yams. Serve them candied or fried

CORN 3 NO. 2 CANS **43c**
FANCY, EXTRA SWEETENED

CLOVER FARM FRUIT SALAD TALL CAN **25c**
Five varieties of fancy fruit in heavy syrup—4 portions in a can

OXYDOL 3 SMALL PKGS. FOR **23c**
LARGE PKG., 21c

A FINE LENTEN DISH **SHRIMP** NO. 1 CAN **15c**
Very Delicious; Excellent Quality

OYSTERS *New Cove Oysters from this year's latest catch. Medium size; excellent for stew, etc.* 2 CANS FOR **29c**

KNOX *is the real* **GELATINE**
Four times as much gelatine in a package of Knox's! And it is all REAL gelatine—purest and finest you can buy.
PER PKG..... **20c**

PRUNES SMALL SIZE 2 LBS. FOR **25c**

CRISCO THE VEGETABLE SHORTENING LB. CAN **25c**

SKAT HAND SOAP 2 CANS FOR **17c**
THE BEST HAND SOAP KNOWN
Removes dirt, paint, ink, stains, etc. Scours sinks, pans, kettles, floors. Made from best materials and contains nothing harmful.

HIGHEST QUALITY MEATS

PORK LOINS	FANCY, LEAN HALF or WHOLE	LB. **26½c**
SLICED BACON	CELLOPHANE PKGS. NO RIND, NO WASTE	½-LB. PKG. **21c**
SKINNED HAMS	HICKORY SMOKED HEIL'S PRINCELL HALF OR WHOLE	LB. **27c**
BOCKWURST, WIENERS OR FRANKFURTERS	HEIL'S DELICIOUS	LB. **29c**
CHUCK ROAST	CUT FROM PRIME CATTLE	LB. **25c**
LARD	HEIL'S PRINCELL ABSOLUTELY PURE	2 1-LB. PKGS. **25c**

CARROTS	FINE LARGE TEXAS	PER BUNCH	**5c**	
BEETS	FANCY, RED			
LETTUCE	CAL. ICEBERG LARGE HEADS	EA.	**10c**	
TOMATOES	RED RIPE	2 LBS. FOR	**29c**	
POTATOES	IDAHO RUSSETS, FINE COOKERS	10 LBS. FOR	**33c**	
BANANAS	GOLDEN RIPE MELLOW FRUIT	3 LBS. FOR	**20c**	
STRAWBERRIES	RED, LUSCIOUS LOUISIANA	PT. BOX	**23c**	



FOR LENT

FRESH FISH
Clover Farm Stores are offering you your favorite variety at very attractive prices.

ON THE AIR


Tune in on KSD Every Mon., Tues., Wed., Thurs. 10:45 A. M.

Prices in Country Slightly Higher Because of Transportation

CLOVER FARM STORES

RECIPES FOR DISHES IN WEEK'S MENUS

Select the Right Kind of Dessert Required to Balance the Meal.

Nut bread, pineapple charlotte and caramel marshmallow pudding are sure to please the fastidious.

Nut Bread.

Sift together three cups flour, one teaspoon salt, six teaspoons baking powder and one tablespoon sugar. Beat one egg, add one and one-half cups milk and one-fourth cup dark molasses. Stir this into the dry mixture and then add one cup coarsely chopped walnuts or pecans and two tablespoons melted shortening. Mix well, pour into a greased bread pan, filling it about two-thirds full, and let stand for 20 minutes. Then bake in a moderate oven for 50 minutes. When done, turn out to cool and if possible let stand 24 hours before using.

Pineapple Charlotte.

Soak three tablespoons gelatine in one-fourth cup cold water for 10 minutes and then dissolve in one cup of boiling water. Add one tablespoon lemon juice, one-third cup sugar and one and one-half cups canned crushed pineapple. Cool the mixture until it begins to thicken. This may be done quickly if the pan of gelatine is placed in a pan of cracked ice or ice water and stirred frequently to keep it smooth. If not stirred, the gelatine will likely harden in a tough layer on the bottom. When the mixture begins to thicken and is about the consistency of thick cream, stir in one cup of cream that has been whipped stiff. Beat with an egg beater until it is very fluffy and quite stiff. Line a round mold, or individual molds, with lady fingers or strips of sponge cake and fill with the charlotte. Chill, turn out and garnish with maraschino cherries cut in half.

Marshmallow Caramel Pudding.

Break enough stale bread into pieces to make two cupfuls. Use the crumb only. Scald one quart of milk and pour half of it over the bread. Let stand until the bread is soft. Put four tablespoons sugar in a small, heavy saucepan and stir constantly over a slow fire until the sugar is melted and light brown in color. Remove at once from the fire and stir in carefully the rest of the milk and three tablespoons butter. The mixture will sputter when the milk is added, so be careful not to get too close to it. Stir over a moderate fire until the sugar melts again and the mixture is smooth. Then pour over the softened bread with two well-beaten eggs, one teaspoon vanilla and one-half cup sugar. The grated rind of one lemon may also be added, but is not essential. Pour into a greased baking dish and bake in a very moderate oven—for 50 minutes or until firm. When done, cover the top with halved, fresh marshmallows and brown very lightly. Serve warm or cold. Hard sauce flavored with chocolate or coffee may be served with the hot pudding.

Corn Muffins.

Take one cup cornmeal, one cup flour, one-half teaspoon salt, four teaspoons baking powder, one cup milk, one egg, two tablespoons butter.

Mix and sift the cornmeal, flour, salt and baking powder. Gradually add the milk, the well-beaten egg and lastly the melted butter. Bake in well-greased muffin pans in a hot oven.

Cheese Fingers.

These are excellent to serve with the salad course. Blend one-fourth pound soft American cheese with one tablespoon tomato catsup, add one tablespoon butter, a dash of cayenne and a little salt. Spread over very thin slices of bread, cut each slice in strips one inch wide and toast quickly in a hot oven. Serve at once.

SCALLOPED APPLES

Nice Accompaniment for Almost Any Meat or Fowl.

Put three tablespoons butter in a saucepan, and in it heat three cups soft bread crumbs. Do not allow the crumbs to brown.

Mix one quart sliced apples with one-half cup sugar, one-fourth teaspoon cinnamon, one-half teaspoon nutmeg and one-half cup water.

Put one-fourth of the crumbs in the bottom of a baking dish, add about half of the apples, then one-fourth of the bread crumbs and the remaining apples.

Cover with the remaining crumbs. Bake in a slow oven about four hours. Serve with orange sauce.



Nature's Tonic
for that tired, listless feeling

Standard's WHOLE WHEAT FLOUR
In handy bag with patented sanitary cover
Contains a wealth of Vitamins "B" that builds the body and generates abundant supply of active energy.
Milled by the millers of Standard's Royal Patent Flour.

MEEHAN GROCER CO.

813 N. Broadway
Phone CEntral 2127-2157

SUGAR, Pure Cane, C. & H. Brand, 100-lb. sack **$5.75**

MEEHAN'S SPECIAL MALT (Formerly 55c Can) **NOW!**

3 3-Lb. Cans for **$1**
Hop flavored, light, medium or dark. The new crystalline style. TRY IT.

Rolled Oats, pound 5c
Pearl Hominy, pound 5c
Fancy Head Rice, 2 lbs. for 15c
White Raisins, pound 15c

BLACK MISSION FIGS, lb. **15c**

LUMP CORN SUGAR, 5c lb. 100-lb. sack **$3.95**

CRACKED CORN (cleaned), 4c lb. 100-lb. sack **$3.50**

Pure Mustard, full quart jar..... 15c
Salmon, medium red, 1-lb. can..... 25c
Sardines in oil, per can..... 5c

ENGLISH RYE GRASS SEED, lb. **20c**
KENTUCKY BLUE GRASS SEED, lb. **40c**
DUTCH WHITE CLOVER SEED, lb. **60c**

Shrimp, wet pack, per can..... 15c
Tomato Catsup, Scott Co. Brand, gallon $1.15
Hershey's Milk Chocolate, lb..... 30c

Hen Feed, no grit, 100-lb. sack **$2.75**



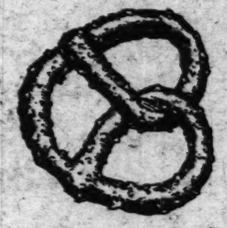
A Funny Toy Free with each family size package or with 2 medium size packages of
Jenny Wren Ready-Mixed FLOUR
City Delivery on $3 or Over

For Real Estate Investments or Homes see the Real Estate pages.

There goes Two-Bite Billy, the Pretzeleer, eating pretzels again. Just let him learn there's a pound of O-So-Gud Butter Pretzels and he won't rest easy till he finds them. *Says the Uneeda Boy.*



"Uneeda Bakers"
O-SO-GUD
REG. U.S. PAT. OFF.
BUTTER PRETZELS



O-So-Gud Butter Pretzels are pretzels at their best! Brittle and glistening brown, twisty sides stippled with salt. There's a tantalizing, want-another taste to O-So-Gud Butter Pretzels that makes them so good you can't leave them alone. "Uneeda Bakers" make them.

NATIONAL BISCUIT COMPANY "Uneeda Bakers"

The POST-DISPATCH Regularly prints MORE WANT Ads than ALL the other St. Louis newspapers COMBINED.

The New Improved



Never before could you secure a malt like the "new improved" American Beauty. It is the finest malt you can buy—because into it go only the pick of the market's natural ingredients, plus years of experience and research. American Beauty gives you the full strength and supreme quality you have a right to expect. Try it, and judge for yourself.

USE IT IN YOUR COOKING AND BAKING

UNION MADE



Save the Labels They are Valuable · Write for Premium Catalog
CLIFFORD BROKERAGE CO., Representative
711 Clark Ave., St. Louis. Phone CHestnut 7085

Pigg
Through the Turn
of Self-Serv
Make
All Th
BUT
PR
Pillsbur
Make More Tender
Waldorf T
Ivory So
OUR BAKERY SPE
Cookies Lb., 2
Mellow Cream Short Bread Cakes
Coffee Cake
Round Home Style—Delicious, Each
Stollen Large Size
Filled—A Delicious Cake!
Florida G
Banana
Potatoes
Grapefr
Apples
Red Radish
Beets or Ca
Selec
Veal Leg or Loin ..... Rib or Loin Chops,
Cutlets, lb., 45c
Chuck Roas
Lamb
Choice Chops, lb., 39c
Rib Roast of Be
Fresh Callie Po
Bacon
Sliced, Lb., 29c Whole or Half, Lb. 25c
Smoked Callie
Armour's Melrose Shankless 19½c
Armour's Star
Choice Center Slices, lb.
PIGGL

Pretzeleer, eating
there's a pound



da Bakers"
O-GUD
PRETZELS
etzels are pretzels at their
istening brown, twisty sides
There's a tantalizing, want-
So-Gud Butter Pretzels that
you can't leave them alone.
ke them.
T COMPANY "Uneeda Bakers"

MORE WANT
rs COMBINED.



remium Catalog
entative
7085

Piggly Wiggly

Through the Turnstile of Self-Service — Saving time and Money

Make Your Own Selection From

All That is Best In

FRESH *Stocks of Groceries, Fruits and Vegetables*

Here are a few Piggly Wiggly values to be found in all of our stores at prices to suit the most economical buyers.

BUTTER Guest Brand Creamery Lb. **39c**

PEAS 3 Small Cans **45c**
Hart Brand Little Dot—Sweet, Tender

Pillsbury Pancake Flour 2 Pkgs. 25c
Make More Tender Pancakes—Pillsbury's Wheat Bran, Pkg., 12c

Waldorf Tissue Large Rolls **4 for 19c**

Ivory Soap 6-Oz. Bars **3 for 19c**

OUR BAKERY SPECIAL

Cookies Lb., **29c**
Mellow Cream Short Bread Cakes

Coffee Cake 10c
Round Home Style—Delicious, Each

Stollen Large Size **15c**
Filled—A Delicious Cake!

Beans Red Kidney **3** Med. Cans **25c**

Checker Brand SPAGHETTI AND MACARONI
A Good Value! **2** 12-Oz. Pkgs. **15c** Fine Quality

Fresh Fruits and Vegetables

Florida Oranges Large Size Doz. **49c**

Bananas Ripe, Luscious, Firm Fruit Lb. **5c**

Potatoes Wisconsin Round Whites **10** Lbs. **29c**

Grapefruit Large Size **2 for 23c**

Apples Box Winesaps **3** Lbs. **29c**

Red Radishes 3 Bunches **10c**

Beets or Carrots Large Bunch **5c**

Selected Quality Meats

Veal Leg or Loin .....Lb., 32c Shoulder Lb.
Rib or Loin Chops, Choice.....Lb., 35c **25c**
Cutlets, lb., 45c—Choice Quality Meat

Chuck Roast OF Beef Lb. **25c**

Lamb Leg or Loin Lb. 32c Shoulders Lb. **27c**
Choice Chops, lb., 39c—Stew, lb., 18c—Good Quality

Rib Roast of Beef Fancy Standing Lb. **33c**

Fresh Callie Pork Shoulders Lb. **15½c**

Bacon Sliced, Lb., 29c Whole or Half, Lb. **25c**

Smoked Callies Armour's Melrose Shankless **19½c** Lb.

Pork Sausage Fresh **25c** Lb.

Sliced Bacon Piggly Wiggly **41c** Lb.

Armour's Star Ham Whole or Half Lb. **27½c**
Choice Center Slices, lb.....49c Local Brand, whole or half, lb. 25c

PIGGLY WIGGLY

PLANNING MENUS FOR THE FAMILY MEALS

Roast Fresh Ham and Cheese and Fruit Ring Salad On Sunday's Menu.

In planning this week's meals try, first of all, to introduce variety in the manner of serving some of our everyday foods and in the combinations of flavors used. The early spring vegetables, rhubarb, and strawberries are appearing more frequently on market stands and while they are still high in price, housewives can feel justified in using them ocassionally as a treat because of the interest they give to meal time. Like all foods their flavor is really best when they are strictly in season, but they seldom taste quite so good as when we have them for the first time after a long winter.

The problem of Lenten meals is occupying the mind of many a housekeeper these days and she is on the lookout for sugestions that can be applied to meatless menus. Many of these will be found in the meal plan given for the week and meals planned for Wednesday and Friday have been selected especially to meet these needs. Generally speaking the luncheons are made up of vegetables or a salad with a simple dessert. Eggs are cheaper in price and can be used more freely, and as they supply valuable nutritive qualities, they should have a large place in the family dietary. We have used them more liberally this week in breakfast menus and in cooking.

A roast fresh ham supplies a welcome change in the meat line from the varieties used for the last few weeks. If the family is large a small, whole hame is the most economical; if there are only three or four members half a ham will be sufficient. In either case be sure you ask for young pork. Have the bone removed so tiat the meat may be stuffed. Make the stuffing by mixing two cups of stale, dry bred crumbs with half cup fidely cut celery, one tablespoon minced onion, one tablespoon minced parsley, one and a half teaspoons salt, one-quarter teaspoon pepper and one tart apple finely chopped. Next add one teaspoon poultry seasoning, and enough boiling water to moisten the mixture. Stuff the cavity in the ham and fasten with toothpicks or skewers. Place the ham in the roasting pan with the rind up, having it clashed in little squares. Sprinkle with salt and pepper and flour and roast in a hot oven for 30 minutes. Reduce the heat and continue cooking, allowing 30 minutes for each pound. If the ham is basted during cooking with sweet cider or wit ha mixture of unsweetened grape juice and water—equal parts—it will have a very delicious flavor. Use two cups of cider and baste about four times.

Plum sauce made from canned plums is tart enough in flavor to blend delightfully with the pork, and offers a change from the usual apple or cranberry sauce.

For Sunday night a jellied cheese and fruit salad ring gives variety in the serving of these everyday foods. Cottage or cream cheese is best, using one-half pound for five servings. Rub the cheese through a strainer to make it very smooth and mix with 1½ cups rich milk, one teaspoon sugar, one-half teaspoon paprika and the same of salt. Next add two tablespoons lemon juice and two tablespoons gelatine that has been soaked in one-quarter cup cold water for 10 minutes and dissolved over hot water. When well blended fold in one-half cup cream whipped stiff and pour into a ring mold. Chill, turn out and fill the center with three cups mixed fresh or canned fruit. A combination of diced oranges, fresh pineapple, canned pears and grapes with a few chopped toasted almonds is good. Garnish with small lettuce leaves and serve with golden fruit dressing made as follows: Beat two eggs and mix with ½ cup mixed orange and lemon juice and three tablespoons sugar. Cook in a double boiler, stirring constantly, until thickened. Set in cold water to cool. This is excellent with any fruit salad.

Maple Sweet Potatoes.

Boil or steam long, narrow sweet potatoes in their jackets until almost tender. Remove the skins, cut in lengthwise slices and brown them quickly in deep, hot fat. Drain on brown paper, transfer to a shallow baking dish, dust sparingly with a little salt and granulated sugar and pour over a tablespoon of maple syrup for each slice of potato. Bake in a hot oven for five minutes.

THIS COUPON and 15 CENTS
With Your Name and Address

Will Buy **2 Packages of Golden West Danish**
Made With Sweet Cream
Smooth-Rich-Loaded with Vitamines
$5 EACH WEEK *For Best Original Recipe*
for using Golden West Cottage Cheese
Mail recipe to The Hickel Co., 1106 N. Broadway
Cottage Cheese

Name .....
Address .....
Distributed by
THE HICKEL CO., 1106 N. Broadway
Central 1133.



Present This Coupon to Your Grocer

For Sunday SUPPER

Spread hot toast with Underwood's. Drop a poached egg on top. There's your ham and eggs...with a delicious new flavor.
Underwood Deviled Ham is now on sale at new, lower prices, —15 cents...30 cents.

"Great!" for Ham and Eggs



Now



FULL STRENGTH BRAN IS GOOD TO EAT!

Now you can enjoy eating the bulk part of your diet. Post's Whole Bran is a *delicious* cereal. Its crisp flavor will delight you. And no bran can be more *effective* for those who need full bulk to end constipation. Eat it with milk or cream and try it in breakfast muffins. The new recipe is on the package. It's a habit you'll be glad to form.

Post's WHOLE BRAN
FULL STRENGTH BRAN FOR CONSTIPATION



© 1930, G. F. Corp.

Today's Room For Rent lists in the Post-Dispatch are being read in far more St. Louis homes than can be reached through any other St. Louis newspaper. These lists rent rooms quickly.





Why many women get 6 or more of these delicious soups at a time!

The day is past of providing for just a meal or two at a time. Your grocer will tell you that where he used to sell one or two of the Campbell's Soups to a customer at a time, he is now selling six or even more of these delicious soups!

So the nation-wide fame and popularity of the leading Campbell's favorites is now extending to include the rest of the 21 different Campbell's Soups. It's a sure proof that women today wish to buy their food in a fascinating variety.

Your choice . . . order any of these Campbell's Soups from your grocer

Asparagus	Mock Turtle
Bean	Mulligatawny
Beef	Mutton
Bouillon	Ox Tail
Celery	Pea
Chicken	Pepper Pot
Chicken-Gumbo (Okra)	Printanier
Clam Chowder	Tomato
Consommé	Vegetable
Julienne	Vegetable-Beef
	Vermicelli-Tomato

There's real convenience in getting 6 cans at a time!

21 delicious Soups
by Campbell's famous chefs

For your list today we suggest: The family's greatest favorite—Campbell's Tomato Soup. A hearty, substantial soup — Campbell's Vegetable Soup. A dainty, clear soup for the guest dinner—Campbell's Consommé. A decided novelty—Campbell's Pepper Pot. A soup which is especially wholesome for the children—Campbell's Pea Soup.

"A meal in itself!" That's the way women describe Campbell's Vegetable Soup. No wonder. It contains 15 vegetables — a tempting, satisfying lunch or supper! 12 cents a can.

Campbell's Soups
LOOK FOR THE RED-AND-WHITE LABEL

For Health



Stanard's PURE BRAN
In handy box with patented sanitary cover
Corrects faulty elimination.
Eat it in some form once a day. Use as a cereal; sprinkle on fruits and breakfast foods; use in cooking. Add a teaspoonful or two to your favorite dish. It will improve the flavor and increase its nutritive value.
Milled by the millers of Stanard's Royal Patent Flour.

COTTAGE CHEESE PIE

This is a tasty Lenten dish which is well worth trying.

The ingredients needed are two-thirds cup sugar, three eggs, jar cream or cottage cheese, two-thirds cup milk or cream, one tablespoon cornstarch, one tablespoon butter and one teaspoon vanilla.

Mix two-thirds cup of sugar with one tablespoon of cornstarch and a pinch of salt. Separate the egg yolks, add one tablespoon butter, one teaspoon vanilla, beat thoroughly and add sugar and cornstarch. Then add cream cheese and two-thirds cup of cream of milk and whip up the mixture thoroughly. Beat egg whites and fold in the mixtures. Bake in hot oven, one-half hour.

MT. AUBURN MARKET
6128 EASTON AVENUE

PORK Shoulder 15c Lb. | PORK CHOPS 22c LB. | SPARE RIBS 16c Lb.

CHUCK ROAST 16c Lb. | Steak Porterhouse Tenderloin Sirloin, Lb.. 28c U. S. Govt. Inspected | CHUCK PRIME 18c Lb.

VEAL Breast Stew, lb..... 13c | LAMB Stew..15c lb. Sh'lder, 20c lb. | VEAL Leg, Loin, Lb. 18c

EGGS Strictly Fresh With 75c purchase of groceries, milk and sugar excluded. 2 Doz. 41c | COFFEE 2 lbs. Fresh Roasted Santos 35c | SUGAR 5 LBS. 26c BEST GRANULATED

BLACKBERRIES, in heavy syrup, No. 2 cans, 2 cans 25c
BORAX WASHING POWDER, reg. 25c value, package.... 15c
FREE 10c PACKAGE SPAGHETTI With full lb. can Avoca Baking Powder. 25c
CATSUP 2 large 14-oz. bottles 25c

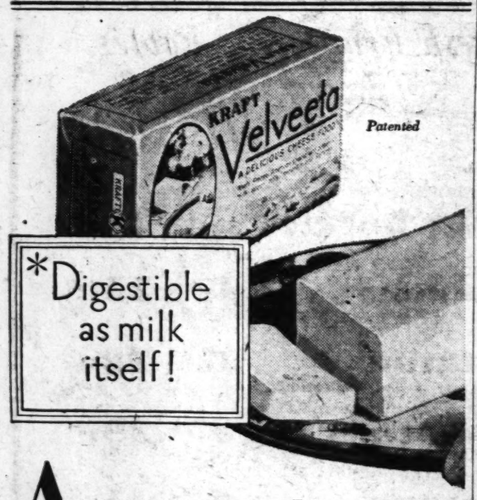
COMBINATION SALE
COFFEE—A Fine Drinker—4 Lbs..... $1.50
BEST MADE MALT, 3 Cans..... .30
TOTAL FOR ALL..... $1.80

GOLD MEDAL FLOUR Kitchen Tested for Every Baking Purpose
5 lbs. 25c 10 lbs. 48c 24-lb. sack, 97c

FREE While They Last
Lintless DISH TOWEL
With Package of GOLD MEDAL CAKE FLOUR

BAKERY SPECIALS
SPECIAL BANANA LAYER CAKE 20c
Filled with delicious fresh banana icing; 35c value, each.....
STRAWBERRY SHORT CAKE—Special Saturday
Only Fresh Strawberries Used. Priced Right.
BREAKFAST ROLLS, our special, pan 5c CARAMEL ROLLS, 40c val., 25c
TARTS, Apple, Pineapple, Cherry, 5c, 6 for 25c Jelly DONUTS, 3 for 10c
CR. ROLLS, dz., 40c SANDW. ROLLS, dz., 15c STOLLENS, 35c val., 25c
BREAD, lge. pan, reg. 10c val. our price pan, 7c RYE BREAD, 2 lvs., 15c
RAISIN BREAD, 10c, 3 for 25c CINNAMON ROLLS, doz., 15c
BANANA PIES, great big, delicious fresh banana; 40c value, each.. 25c

POTATOES, good cookers, 10 pounds, 19c RED GLOBE ONIONS, 5 lbs., 10c
BANANAS, large yellow fruit, 6 lbs., 25c RADISHES, 3 bunches, 10c
CARROTS, ...2 lbs., 5c PARSNIPS..... 3 lbs., 10c



A new treat for all...
this cheese delight

DELICIOUS new cheese goodness that wins at once. And so wholesome, so easily digestible is Velveeta that *everyone* may eat it freely. By patented process Kraft-Phenix add the precious elements of rich, whole milk. The valuable milk-sugar, calcium, phosphorus, usually lost in cheese making. Velveeta spreads like butter, slices when slightly chilled, melts in an instant, or toasts to a beautiful golden brown. Your grocer has Velveeta in the half pound package. Try some today. Kraft-Phenix Cheese Corporation, makers of famous "PHILADELPHIA" Cream Cheese.

KRAFT Velveeta
The Delicious New Cheese Food

INEXPENSIVE DINNER FOR A GUEST MEAL

A Company Meal Must Necessarily Make a Good Appearance.

The following menu is suggested as an inexpensive one for the housekeeper who wishes to entertain without a great outlay of time or money. Most home cooks like to dress up company meals a bit, yet there are times when the question of expense is a very vital factor. The time has passed when a company meal means that the table must be loaded down with the richest and the most elaborate dishes. True hospitality is just as readily expressed in a simple meal where the foods are carefully selected, perfectly cooked and daintily served. These, after all, are the most necessary requirements.

The menu presented is planned for the woman who has to depend on her own efforts for the preparation and serving of the meal. Almost all of it can be prepared long enough in advance to avoid any last-minute rush.

MENU:
Tomato bouillon with cream
Baked ham with orange sauce
Baked stuffed potatoes Buttered fresh peas
Deep dish rhubarb pie with hard sauce
Coffee Tea Milk

If serving four or six people, it will probably be better to use a very thick slice of ham, or use one of the small ready-cooked canned hams that are so delicious. These may be had in the half size and are certainly convenient, as all they need is reheating.

Tomato bouillon may be made in the morning and reheated in the double boiler for serving. The potatoes may be baked and stuffed and then reheated.

Most of the foods make use of the oven, as this often saves confusion and is a better method when foods have to be kept hot.

Tomato Bouillon.

Put one quart of canned tomatoes and one cup of water in a saucepan with a medium sized sliced onion, a stalk of celery, one-half teaspoon sugar, one teaspoon salt and two whole cloves. Boil slowly for 30 minutes, then strain, rubbing the pulp through a fine strainer. Thicken very slightly with one tablespoon of flour, mixed to a smooth paste with a little cold water. Taste to be sure the bouillon is well seasoned and serve hot in bouillon cups with a large spoonful of whipped, slightly salted cream on top.

The orange sauce for the baked ham gives quite a novelty touch to this rather prosaic food. Melt two tablespoons of butter, add two tablespoons of flour and when well blended, stir in one cup of cold water. Stir constantly over a slow fire until thickened, and then add the grated rind of one orange, one-half cup of orange juice, one tablespoon lemon juice and one-half cup of diced firm orange pulp. Stir very lightly and reheat in a double boiler.

Reheat the ham by removing it from the can, placing it in a covered roaster and cooking in a hot oven for 35 minutes. If the uncooked ham is used, buy a slice about two inches thick, place it in a baking dish and cover with equal parts of milk and water. Cover the dish and bake in a slow oven for one hour. Uncover and brown slightly on top before serving.

Boil the peas with one or two sprigs of fresh mint and add a teaspoon of sugar to the water. Cooked in this way they will have quite a different flavor.

Bake the potatoes and when done, cut a slice from the top of each, scoop out the inside and mash with butter, milk, salt and pepper. Season lightly with a tablespoon of minced parsley and a few drops of Worcestershire sauce. Stuff the potato shells with this and reheat before serving.

DAINTY BANANA TARTS

When a Festive Dessert Is Wanted, Try This Recipe.

Another way to make a quick dessert if the tart shells are baked, is to fill the shells with the whipped cream highly seasoned with the mashed banana.

Mash the banana and add it to three-fourths of the whipped cream, then fill the shells and top with the plain sweetened whipped cream.

The bananas give a dark, flecked appearance through the cream, so it makes a more attractive tart when enough of the cream is left white to place on the tops of the tarts.

WHOLE WHEAT BISCUITS

Quite a Pleasant Change From the Ordinary Biscuit.

Mix and sift two cups whole wheat flour, one teaspoon salt, four teaspoons baking powder and two tablespoons sugar.

Add one-quarter cup melted butter or other shortening to two-thirds cup milk and stir into the dry ingredients. The dough should be soft.

Turn out on a lightly floured board, pat and roll and cut into biscuits.

Place on a baking sheet, brush over with melted butter and bake about 15 minutes in a hot oven.

Corn Omelet.

Separate four eggs, beat yolks until thick; add four tablespoons milk, one-half cup drained stewed corn, one-half cup bread crumbs, one-half teaspoon salt. Add one-half teaspoon salt to whites of four eggs; beat until stiff. Fold egg whites into first mixture; heat frying pan, grease well, and cook slowly over low flame until set. When mixture is sufficiently set, place omelet in oven for a few minutes to brown. Fold left side over right and turn out on hot platter; garnish with parsley.

TASTY OYSTER MAIN DISH

Housewives Will Find This Something Entirely Different.

The Southern School of Cookery features this way of serving oysters.

Gumbo Oysters.

Take one pint oysters, one tablespoon minced onion, one tablespoon flour, one cup chicken broth, one teaspoon minced green peppers, one cup cooked or canned okra, one cup tomatoes, salt and pepper to taste, small crackers and a one-inch cube of salt pork cut into small dice.

Saute the diced salt pork with minced onion until nicely browned, add the flour, and when well blended, put in the broth, minced green pepper and cooked okra and tomatoes. Season with salt and pepper and strain in the oyster liquor.

When this is hot, put in the oysters, and as soon as they are plump, pour the mixture over the hot crackers.

Easy to Clean Aluminum this Modern Way!

Pots and Pans shined bright with a few rubs! No extra soap to bother with.



Nothing Like it! SOS

Pat. Jan. 8, 1918—Reg. U. S. Pat. Off.

MAGIC SCOURING PADS



Brightens Your Home
Lightens Your Work

HEART TEA BISCUITS

Mix and sift one quart flour, eight teaspoons baking powder, and two teaspoons salt. Work in three-fourths cup butter with tips of fingers or two forks. Add one pint rich milk and mix to a dough. Turn out on a lightly floured board, pat, roll about one-quarter inch thick and cut with a small heart shaped cutter. Place on a baking sheet and bake in a hot oven about 12 minutes.

"It's easy to recognize Krispy Crackers by the blue package with the windows on it...."



...yes, by their delicious flavor, too!

At your grocer's, it's easy to recognize them by the big, blue, wax-wrapped package with the windows on it.

At home, too, with soups and salads, it is easy to recognize Sunshine Krispy Crackers by their greater flakiness, their tender crispness, their delicious flavor.

Salted ...just enough!

FROM THE THOUSAND WINDOW BAKERIES of Loose-Wiles Biscuit Co.

SEVEN-TIME and 30-time POST-DISPATCH WANT ADS are BUSINESS BUILDERS. PHONE your ORDER.

Do they love devil's food *at your house?* . . . then try this

Hostess DEVIL'S FOOD BAR *today!*

By ALICE ADAMS PROCTOR

RICH with butter and chocolate . . . and fresh as if it had come out of your own oven this morning, this Hostess Devil's Food Bar makes everybody cake-hungry just to look at it. And it's a big long cake—enough for everyone to have two or three generous slices!

As soon as you cut it you can tell that here at last is devil's food that's better than most home-made. Every crumb is soft and tender and darkly rich . . . and all over top and sides there is a deep, fudge-like frosting, wonderfully thick and delicious!

Why Hostess Devil's Food is so Good

Only the finest tested ingredients are good enough for Hostess Cakes. Specially milled and blended flour, eggs carefully inspected, butter that tests "90 score." Even the sugar must be 99.7% pure. And the finest quality chocolate—not cocoa—is used in both cake and frosting.

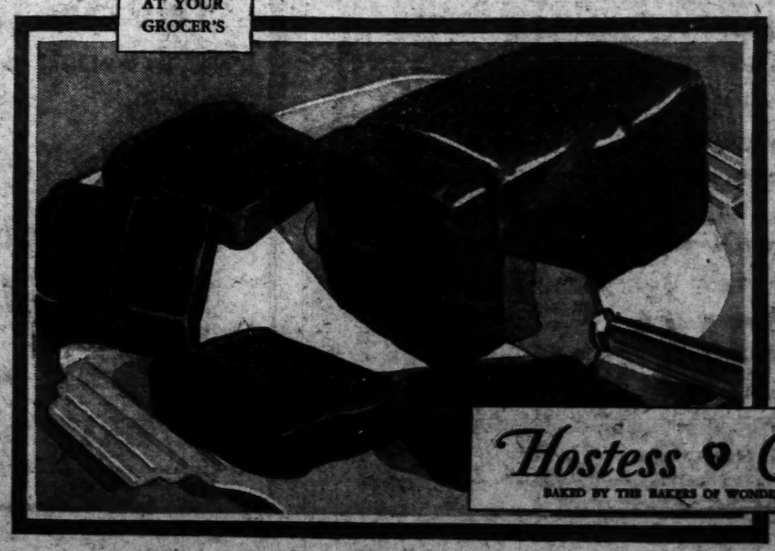
Ingredients such as these are found only in the best home kitchens. They would actually cost you more than the price of this cake—and think of being *sure* of perfect results, think of the work and time you save!

You'll find that the other kinds of Hostess Cakes are equally delicious. The Layer Cakes—Cocoanut and Pineapple and Chocolate—are great favorites. Also our Lemon Loaf, made with freshly crushed lemons. And those good old-fashioned Hostess Cup Cakes (2 for 5¢) frosted with vanilla or chocolate icing.

Hostess Cakes are delivered to stores so promptly and so often that we can give you a money-back guarantee of freshness on every one of these cakes. Read the guarantee below. And be sure your grocer understands it is Hostess Cake you want.



25¢ AT YOUR GROCER'S



EVERY HOSTESS CAKE *is guaranteed fresh*

Hostess Cakes are so uniformly good that we give them this guarantee.

If you ever buy one that is not perfectly fresh and satisfactory in every way, take it back to your grocer. He will cheerfully refund your money.

Hostess Cake
BAKED BY THE BAKERS OF WONDER BREAD

pat, roll about one-quarter inch thick and cut with a small heart-shaped cutter. Place on a baking sheet and bake in a hot oven about 12 minutes.

INTERESTING PROCESS

Tasters Employed to Grade Tea for the Market.

When the shipments of tea reach the plant they are carefully tested by the expert tea-tasters. These men have spent years in training their sense of taste and it is possible for them to make several hundred tests in the course of a day and to be just as accurate on the last as on the first.

For testing, the tea is prepared in the regular way, but is tasted, of course, with no sugar or milk. While testing these men never swallow the tea.

In some tea-testing departments the hot, moist tea-leaves are tested merely by the sense of smell. Other qualities which are graded are aroma and color of liquor.



Hanrahan's STORES INC.

AT THE NEW BROWNSOM HOTEL COR., MAPLEWOOD—YALE AND MANCHESTER (CITY LIMITS LOOP)

POULTRY FANCY DRESSED From Ozark Poultry Farms Springers, 37c Hens 30c Young Capons, 37c

EGGS Quality Table Eggs From Ozark Poultry Farms—Doz. 28c

OLD JUDGE COFFEE 55c Value Lb. 39c

LIBBY'S FANCY ALASKA RED SALMON..... 22c

ALL STEAKS Very Fancy Lb. 35c



A Funny Toy Free with each family size package or with 2 medium size packages of Jenny Wren Ready-Mixed FLOUR

FREE! While They Last With Each Package LINTLESS DISH TOWEL GOLD MEDAL CAKE FLOUR... 33c

NOTICE!! HANRAHAN'S GROCERY NIGHT SATURDAY, MAPLEWOOD THEATER

equalled ONLY by itself

YOU sometimes hear that some other loaf is "as good as Bond Bread." When people want to speak in the highest terms of anything, they say that "it is as good as gold." Of course, it is not as good as gold unless it is gold, and no bread can be as good as Bond Bread unless it is Bond Bread.

After all—*there is no bread like*

Bond

The *home-like* loaf

GENERAL BAKING COMPANY

TASTY FILLINGS FOR HOMEMADE PIES

Made From Fruit and Custard for Double and Single Crust Pies.

Pie crust must be good but the filling is also an important item, and unless it is well flavored and of the right texture, it can spoil the best pie crust made.

Fillings may be divided into the fruit, the custard and the fruit combination groups.

In the first, the fruit is usually cooked with the pie, though occasionally, a single crust, previously baked, is filled with fresh sugared berries and served without cooking the fruit.

The custard group includes the real custards and those that are made with a thickening of corn starch or flour. Cocoanut, chocolate, butterscotch and plain custard pie are in this group.

The fruit combinations are many and varied, including the lemon and pineapple mixtures.

Apricot Pie.

Line a pie plate with pastry and fill with well drained stewed apricots that have been sweetened to taste. Grate the rind of half a lemon over the apricots and sprinkle with one-half cup of thinly sliced dates. Cover with a top crust and press the edges firmly together, using a fork. Trim the edges and prick the top crust in several places with a fork. Bake in a hot oven for 15 minutes, then reduce the heat and continue baking for 20 minutes longer or until well browned. In most ovens, it is best to put the lower shelf about two inches from the bottom of the oven and to cook the pie on this lower shelf.

Butterscotch Pie.

This is an old fashioned favorite and belongs to the custard group. Roll pie crust to an eight-inch thickness and shape it over an inverted deep pie pan. Press the edges and prick the crust all over with a fork. If this is not done, it will not keep its shape, but will bake in large bubbles. Bake in a hot oven for 15 minutes. Slip from the pan and let cool. Make the filling as follows: Beat the yolks of two eggs and mix them with one and one-half cups of milk. Mix one cup of dark brown sugar with one-quarter teaspoon of salt, three tablespoons of flour, two tablespoons of butter, the milk and eggs, one teaspoon of vanilla and four tablespoons of powdered sugar. Stir constantly over a slow fire until thickened and boiling. Beat the whites of the eggs until stiff and whip them into the cooked filling. Cool slightly, pour into the baked pie shells and set aside to cool. Just before serving spread with slightly sweetened whipped cream.

Lemon Pie Filling.

Mix one cup of sugar with three tablespoons of cornstarch and stir in the beaten yolks of three eggs, the grated rind of one lemon and two cups of boiling water. Stir constantly over a slow fire until smooth, thickened, transparent and boiling. Remove from the fire, add one tablespoon butter and one-half cup of lemon juice. Pour into a baked pie shell and cool. Whip the whites of the eggs until stiff and beat in four tablespoons of powdered sugar. Spread in a thick layer over the pie and bake for eight to 10 minutes in a very moderate oven. If the meringue is cooked too quickly, it will be tough and thin instead of fluffy and tender.

Cranberry Pie.

Wash three cups of dark red cranberries and chop them coarsely. Mix with one cup of seedless raisins, three-fourths cup of sugar, three tablespoons of flour and the grated ring of half a lemon. Line a pie plate with pastry and fill with the cranberry mixture. Cut the rest of the pastry in inch wide strips and place them criss-cross over the top of the pie. Bake in a hot oven for 40 minutes.

FAVORITE APPLE DISHES

Fruit Particularly Wholesome This Season of the Year.

This is the very time of year that cooked apple dishes are most acceptable.

Apple Fritters.

Make plain batter. Take four large, sound apples; peel, core and quarter. Dip each quarter in batter, and fry to light brown in deep hot fat. Each fritter will at first sink to the bottom of the kettle; then as the heat starts baking powder into action and dough begins to swell, it will rise to surface, and should be gently turned, the turning to be repeated until fritter is finely colored. Most fritters are done within five minutes, time needed to cook them being determined by one which should be cooked as a tester.

GATEAU ST. PATRICK NAMED IN HONOR OF THE SAINT

Intriguing Sweetmeat Which May Be Served on Any Day of the Year.

Bake a large sponge cake in a tube pan.

Cut a trench between the outer and inner walls, being careful not to pierce the bottom of the cake.

Fill cavity with green jelly and replace cake. Ice with white icing and garnish with shamrocks cut from citron or French angelica.

For the green jelly take two tablespoons gelatine, one-half cup cold water, one cup hot milk, pinch of salt, two-third cup sugar, one and one-half cups whipping cream and one teaspoon lemon extract. Use green vegetable coloring to color the jelly the tint desired.

Soak gelatine in cold water, then dissolve in hot milk. Add salt and sugar; strain and cool. Tint with green coloring and fold in stiffly-whipped cream with lemon extract. cake cavity.





A delightful short cut to new variety and deliciousness in cake, sauce, salad and desert making. Simple to use. Makes wonderful cake icings. Children love it on fruits and gelatines. Put Hip-O-Lite on your shopping list today.

"Simplified Candy Making" and Recipe Book FREE. Write THE HIP-O-LITE COMPANY, 204 Market St., ST. LOUIS, MO.

HIP-O-LITE

FOR SCORES OF WHIPPED CREME USES

THIS COUPON and 20 CENTS WITH YOUR NAME AND ADDRESS

Will Buy 2 Packages of GOOCH'S Vegetized Spaghetti, Macaroni or Noodles

Contains tomatoes, celery, lettuce, spinach, carrots. Wonderful new flavor. Take this to your grocer.

$5 EACH WEEK For Best Original Recipe on Gooch Vegetized Spaghetti, Macaroni and Noodles. Mail recipe to the Hickel Co., 1100 N. Broadway. Non Fattening

Name .....
Address .....
Distributed by THE HICKEL CO., 1100 N. Broadway Central 1133.



Present This Coupon to Your Grocer

The POST-DISPATCH Regularly prints MORE WANT Ads than ALL the other St. Louis newspapers COMBINED.

From the A&P Store to Your Kitchen

A&P ESTABLISHED 1859 WHERE ECONOMY RULES

AT A SAVING

More and more St. Louis Housewives are realizing what this means to them and their families . . . wholesome appetizing foods, varied menus, pleasant shopping . . . and more money for added luxuries. There's an A&P Store near your home, too. Try shopping there. The difference will surprise and please you.



Choice Quality Meats

Swift's "Golden West" Brand **Baking Hens** . . . . . Lb. 37c

Regular Short Shank **Smoked Callies** . . . . . Lb. 19c

Sugar-Cured, Hickory-Smoked **Side Bacon** . . . . . Lb. 23c

Tender, Delicious Young **Lamb Shoulder** . (Stew, Lb., 15c) Lb. 23c

(Pork Shoulder) **Green Callies** . . . . . Lb. 15c

Milk-Fed Veal

Shoulder . . . . . Lb. 20c Cutlets . . . . . Lb. 45c
Rib Chops . . . . . Lb. 32c Neck or Breast . Lb. 18c
Loin Veal Steaks . Lb. 39c

Fresh Fish! Fillet of Haddock, lb. . . . . 25c Catfish, lb. 29c



Campbell's **BEANS** 3 Cans 22c

Quaker Maid, 3 Cans, 20c

Jell-o Assorted Fruit Flavors . . . 3 Pkgs. 19c

Seedless Raisins . . . 4-lb. Pkg. 25c

Snider's Catsup . . . Lge. Bot. 18c

Pure Cane Sugar Domino 10 Lb. Cloth Bag 58c

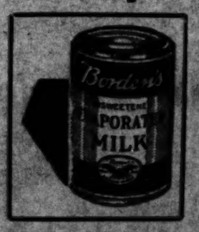
Fresh Eggs No. 1 Bulk . . . 2 Doz. 55c

Sunnybrook, Carton, 33c

Jenny Wren Ready-Mixed Flour 2 Pkgs. 50c

Certainly! Free Toys for the Children

Lifebuoy Soap . . . 4 Cakes 22c



Evaporated Milk

Borden, Pet, Carnation or Wilson

3 Tall Cans 25c

White House 3 Tall Cans 23c

Fresh Fruit--Vegetables

Luscious Strawberries from Louisiana—Iceberg Lettuce, the "sun food," from Imperial Valley—Bananas, Tomatoes, Beets, Carrots and other Green Foods from America's famous Winter vegetable gardens—offered this week at A&P Stores—priced very low.

FRESH LOUISIANA **Strawberries** . Pint Box 22c

GOLDEN YELLOW, RIPE **Bananas** . . . . 4 Lbs. 25c

U. S. No. 1 WHITE **Potatoes** 10 Lbs. 28c

FINE QUALITY **Tomatoes** . . . 2 Lbs. 29c

CALIFORNIA ICEBERG **Lettuce** . . 2 Med. Hds. 15c

TEXAS GROWN **Beets, Carrots** . Lge. Bch. 5c

EIGHT O'CLOCK **Coffee**

"The world's favorite Coffee"—More pounds sold than any other brand. 3 Lbs. 69c

Special Friday and Saturday Only!

THE GREAT ATLANTIC & PACIFIC TEA COMPANY MIDDLE WESTERN DIVISION

...R today!

...the other kinds of Hostess Cakes ...ious. The Layer Cakes—Cocoanut ...nd Chocolate—are great favorites. ... Loaf, made with freshly crushed ...hose good old-fashioned Hostess ... for 5¢) frosted with vanilla or

...s are delivered to stores so promptly ...it we can give you a money-back ...shness on every one of these cakes. ...ee below. And be sure your grocer ... Hostess Cake you want.

EVERY HOSTESS CAKE *is guaranteed fresh*

Hostess Cakes are so uniformly good that we give them this guarantee.

If you ever buy one that is not perfectly fresh and satisfactory in every way, take it back to your grocer. He will cheerfully refund your money.

...Cake ...WONDER BREAD

© 1930, Continental Baking Co.

...POST-DIS- ...BUSINESS ORDER.

...ne ...ACK ...opped!

...avor, too!

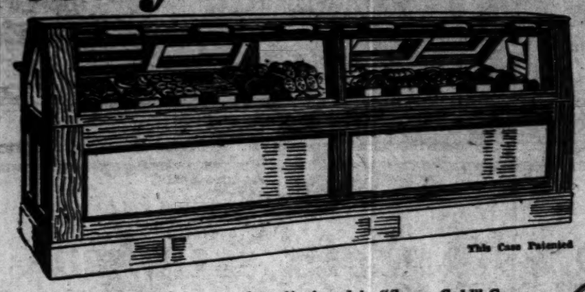
..., it's easy to ...the big, blue, ...age with the ...ith soups and ...to recognize ...ackers by their ...ir tender crisp- ...flavor.

...Loose-Wiles Biscuit Co.

For Formal Meals.

Fruit ices or sherbets are always popular desserts and are readily made at home. If, however, it is more convenient to serve some other type of cold dessert, a fruit Bavarian cream, a gelatine charlotte or whip are most appropriate.

Why Take Chances? Buy Where They Have "SPRAY-COLD" CASES



This Case Patented

"It's Mechanically Refrigerated"

Meats and salads look better when displayed in *"Spray-Cold"* Cases. They are kept in better condition. Economy is assured as there is no shrinkage—no waste. The grocer with a *"Spray-Cold"* Case sells better quality foodstuffs at lower prices.

Next time you look in your dealer's case see if the foods are bright and fresh looking—if so, he is using a *"Spray-Cold"* Case.

SATURDAY MEATS Fresh MONDAY MORNING

ST. LOUIS BUTCHERS' SUPPLY CO.
1545 N. 15TH ST. CEntral 5451



FREE TOYS for the children

to introduce the flour that GUARANTEES baking success

This is our treat... and we want every boy and girl in this city to share in it.

We have perfected a marvelous new-type flour that enables any woman to bake delicious biscuits, waffles, pies, cakes, "quick" breads and pastries. And do it every time she tries!

We want you to try this flour... and learn for yourself what an amazing difference it makes in virtually everything you bake. And to induce you to do so, we make the following offer for a limited time only:

With each purchase of one large family-size or two medium-size packages of Jenny Wren Ready-Mixed Flour, your grocer will give you a funny toy for the children. Some of these toys are illustrated above... others will be found at your grocer's. There are

Rabbits! Ducks! Dogs! Cats!

Birds, too... as well as half a dozen other novel toys laquered in bright, lasting colors that won't wash off. Toys that your children want... toys they will gladly play with... toys that they can enjoy in safety. And, for a limited time, you can get these toys free... from your grocer... with Jenny Wren.

More Than Ordinary Cake Flour

All the hard-to-mix dry ingredients are scientifically blended into Jenny Wren in the exact proportions necessary for perfect results. You do not add baking powder, salt, soda, yeast or any other leavening agent. All chance of inaccurate measurements, variations or omissions is eliminated.

Certainly!

Use it entirely at our risk

Buy a package of Jenny Wren from your grocer. Use half of it. If not delighted, return the unused portion and the entire purchase price will be refunded.

Jenny Wren Ready-Mixed FLOUR



C

NOTICE TO GROCERS
On every package of Jenny Wren Ready-Mixed Flour is a printed guarantee which authorizes you to refund the full purchase price to any customer who is not more than satisfied.
Jenny Wren Co., Lawrence, Kan.

FOR BISCUITS, PIE-CRUSTS, CAKES, WAFFLES, PANCAKES, "QUICK" BREADS, PASTRIES

© 1930, J. W. Co.

CHEESE TOAST WITH BACON IS TEMPTING

Makes a Nutritious Luncheon With the Addition of a Fruit Salad.

Cheese toast with bacon is excellent in flavor and is satisfying enough to form the main part of a meal. An apple and celery salad or an orange and date salad may be served with it, as dessert.

Milk is a growing food, that is, it supplies those substances that are necessary for growth and development. Cheese is made from milk, and it too, is a growing food. Since it contains the solid part of milk without a large proportion of water, it is richer in protein—the growth element—than milk. Therefore, a combination of milk and cheese is a very nutritious one.

Cheese Toast.

To make cheese toast for four people, use four large slices of bread, two cups of white sauce, one-half cup of grated cheese and eight thin slices of bacon.

Put four tablespoons of butter in a sauce pan. Measure four tablespoons of flour, and put them in a small bowl or cup. Measure two cups of milk. Melt the butter, and when it is bubbling add the flour and stir constantly over a slow fire until smooth. Then add the milk slowly, still stirring. Keep the fire low and continue the stirring until the sauce is thickened, smooth and boiling. Place this saucepan of sauce in a larger pan of hot water. Add one-half cup of grated American cheese to the sauce with one teaspoon salt, one-half teaspoon paprika and one-half teaspoon Worcestershire sauce. Let this keep hot over the hot water.

Heat a frying pan, put the bacon in and cook carefully until crisp. Then place the cooked bacon on a plate in the oven.

Make four slices of toast and place each one on a hot plate. Cover with a generous amount of sauce and put two pieces of bacon on each slice. Serve as soon as possible.

Coffee Cream Sauce.

Combine two slightly beaten eggs with one-fourth cup sugar, one-eighth teaspoon salt, one-eighth teaspoon cocoa. Stir in one cup clear strong coffee and cook over boiling water until mixture coats the spoon. Strain and chill. To serve, fold in one-half cup cream, whipped.



Try this Amazing Ammonia Discovery *at our expense.*

OLD WITCH, the super-cleanser that gets things bright and clean in a jiffy without hard work... You can try it without risking a penny.

Go to your grocer. Deposit the price of a quart bottle. He'll give you an extra bottle, a regular 11-ounce bottle, *free*. Use the free bottle. Then, if you don't think Old Witch is the finest ammonia you've ever used, return the quart bottle. The grocer will return your deposit.

But once try Old Witch, and you won't want your money back. For Old Witch ends hard rubbing and scrubbing. Saves time and strength.

A liquid, it begins to clean at once. No stirring, no waiting while a powder slowly dissolves. Can't scratch. Deodorizes as it cleans; yet leaves no unpleasant odor of its own. No muss to clean up afterward. And it keeps hands satin-smooth!

Old Witch
MILKY-WHITE AMMONIA DISCOVERY

"New Packages Come to Kroger First"

Kroger Company buys *standard weights* and *standard-size* packages ONLY from the most reliable firms in the country. This policy guarantees full value and uniform quality.

The merchandise is the newest and freshest at all times.

We are always the first to have the latest in food. There are no old or obsolete goods in Kroger Stores."

KROGER STORES
THE COMPLETE FOOD MARKETS

Save

Ivory The famous floating white toilet soap. Friday and Saturday— 3 Med. Cakes 19c

Country Club Pineapple Fancy Sliced; No. 2½ Cans. 2 Cans for 49c

Cream Cheese

One of the finest Lenten foods and one that lends itself to numerous ways of serving—with Macaroni or Spaghetti—in Welsh Rabbit—in salads and sandwiches of many kinds. And note the very low price. Per pound— **29c**

American Loaf Wisconsin Cream Cheese; no rind, no waste, foil wrapped; lb.. 35c

Pimento Loaf Country Club; foil wrapped, no rind, no waste, delicious; lb... 37c

Velveeta The healthful, delicious cheese food made by Kraft; pkg..... 23c

Herring Fancy, Genuine Holland, 9-lb. keg. 89c

CHOICEST QUALITY MEATS

Fresh Callies 6 to 8 Lb. Average Lb. 15½c Standard Cut Trim

Chuck Roast Lb. 25c — Cut From Fancy Corn-Fed Beef. A Real Value!

Pork Roast Cut From Fancy Butts Lb. 23c

Veal Legs or Loin, lb., 32c; Shoulders, lb., 25c; Breast, lb., 18c; Cutlets, lb., 45c. Choice Chops Lb. 35c

Fancy Lamb Legs Lb. 32c; Shoulders Lb. 27c; Choice Chops, lb., 39c; Stew, lb., 18c

Fresh Fish and Poultry in All Our Meat Markets

FRESH FRUITS & VEGETABLES

Bananas Large Ripe Firm Lb. 5c

Florida Oranges Large Size Doz. 49c

Potatoes Wisconsin Round Whites 10 Lbs. 29c

Red Radishes Texas Fancy 3 Bchs. 10c

Grapefruit Florida Large Size 2 for 23c

Beets or Carrots Large Bunch 5c

Apples Fancy Washington Box Winesaps 3 Lbs. 29c

Spinach 2 Lbs. 15c
FRESH, YOUNG AND TENDER—A REAL VALUE

Baker's Specials

Filled Stollen Try one of these fine stollens—They're certainly good 15c

Crumb Coffee Cake Round Home Style. Made with the Purest Ingredients 10c
For Saturday Only

Special COOKIES Mellow Cream Short Bread Cakes — For One Week Only Lb. 29c — New! Try Them!

Layer Cake Strawberry butter cream iced; 2-layer sponge..... 25c

Cocoanut Taffy Bars—That wonderful butterscotch flavor; lb..... 20c

Mackerel American shore; fancy quality; large fat fish..... 10c

Jewel Coffee A sweet drinking Bourbon Santos; lb. pkg..... 25c

Lima Beans Avondale Brand. With that fresh from the vine flavor; No. 2 can..... 18c

Red Beans Country Club 3 Med. Cans 25c

Salad Dressing Country Club—Homemade taste; large size jar..... 25c

Sardines Domestic—in oil; fine flavor; a value. Tin..... 7c

Gillette Blades The new razor blade. Pkg..... 39c

Malt Kraggen—Very low price; large can..... 3 for $1

Pillsbury's Flour, 24-lb., 98c. Wheat Hearts; pkg..... 12c

Rice Flakes Flakes, small pkg..... 13c

Oleo Wonderwest; fine quality..... 2 Lbs. 35c

KROGER STORES *the better food* MARKETS

Veal Loaf.

Three pounds uncooked veal, three-quarter pound salt pork, chopped fine; one cup fine cracker crumbs, two eggs, well beaten; one ter hour



Veal Loaf.

Three pounds uncooked veal, three-quarter pound salt pork, chopped fine; one cup fine cracker crumbs, two eggs, well beaten; one and one-half cups water; two teaspoons salt; one teaspoon pepper. Make into a loaf and bake in greased loaf pan one and one-quarter hours in a hot oven.

BAKED CORN BEEF HASH

Tempting When Served With Rich Tomato Sauce.

Turn out contents of two small cans of corned beef into a greased loaf pan. Press into shape in pan. Cover with six strips of bacon and bake in a hot oven of 400 degrees Fahrenheit for 20 minutes, or until the bacon is brown.

Meanwhile make a sauce by blending two tablespoonfuls of melted butter with two tablespoonfuls of flour. Mix until smooth and add one can of tomato soup to which enough water has been added to make two cupfuls. When smooth add one teaspoonful each of Worcestershire sauce and chopped relish.

Turn out corned beef on a serving dish and pour the sauce around it; garnish with parsley.



Godchaux's
PURE CANE Sugar

Packed in two, five and ten pound paper bags
When the Recipe Calls for Sugar Use Godchaux's Sugar

NATIONALLY KNOWN FOR SUPERIOR QUALITY

fresh

fruits and berries are all the more inviting when served with Kellogg's Corn Flakes. You'll enjoy a bowl of Kellogg's and fruit for lunch. Convenient. Extra delicious. Wonderfully

crisp!

Kellogg's
CORN FLAKES



★ *Kellogg's are delicious with sugar, honey — and milk or cream*

EGGS HAVE A PLACE IN THE DIETARY

Food Wisely Chosen Means Good Health and Satisfied Appetites.

Eggs are valuable not only as a source of readily available protein, fat and minerals such as phosphorus, sulphur and iron, but also for their vitamin content. The yolk of egg is as rich a source of fat soluble A as butter fat, and also contains water solubles B and C in considerable amounts.

The easy digestibility of raw or soft cooked eggs has made this form of food a favorite for the dietary of small children and convalescents. Hard cooked eggs are comparatively less digestible simply because they are in a state which requires more thorough mastication, or mechanical separation into small particles so that the digestive juices can act more readily.

Eggs attain an even more valuable place in the diet by combining with carbohydrate materials or serving with other foods rich in carbohydrate. Scrambled or poached eggs on toast serve as a very complete dish, while the eggs alone would be out of balance due to the lack of carbohydrate.

In cooking, no other one material serves such numerous uses as eggs. They are depended upon for thickening liquids as in the case of custards, for providing the structure of cakes, for lightness as in souffles as well as for supplying flavor and color in all sorts of food.

Household Care of Eggs.

Bacterial action is the principal cause of egg spoilage.

Egg shells in their natural state are coated with a thin transparent covering, which serves as a protection against the invasion of bacteria. This covering is easily soluble in water and is removed when the eggs are washed, leaving the porous shell exposed. For this reason, washing of the eggs should be postponed, if possible, until just before using.

Eggs should be kept in a cool place, preferably in the refrigerator, as low temperatures discourage the development of bacteria.

Egg yolks or whites may be kept for a considerable length of time after removing from the shell if they are held in a covered container placed in the refrigerator. By covering the yolks with water, drying of the surface will be prevented.

Eggs are judged by their freshness. Though there are several successful methods of preserving eggs, there is no satisfactory substitute for fresh eggs in dishes in which eggs predominate. In spite of the fact that in some markets white eggs are preferred and in others dark ones, the color of eggs has no relation to composition or flavor.

DISHES MADE WITH HONEY HAVE APPETITE APPEAL

Persons Having an Appreciation of Flavor in Foods Enjoy Honey.

Cooking with honey offers different flavored dishes from those which the average family partakes of year in and year out.

Honey pudding, for instance, which is made with one-fourth cup butter, two-thirds cup honey, one-half cup milk, one egg, one cup puffed raisins, one-half cup bran, one cup flour, one-half teaspoon soda and one-half teaspoon salt.

Cream butter and honey; add milk and well-beaten egg and floured raisins. Then add the bran and flour sifted with soda and salt. Put in greased mold and steam for two hours. Serve with sauce.

Orange Charlotte.

Ingredients needed are three teaspoons gelatine, one-fourth cup cold water, one-half cup boiling water, one cup honey, one lemon, one cup orange juice, three egg whites and lady fingers or sponge cake.

Soak gelatine in cold water and dissolve in hot water. Add honey, lemon juice and orange juice. When congealed beat well and add beaten egg whites. Pour into mold lined with lady fingers or sponge cake cut in strips. Chill and serve.

Salmon Salad Sandwich.

One cup salmon, one-half cup diced celery, one-quarter cup mayonnaise, dressing. Mix salmon, diced celery and dressing and allow to chill. Spread between buttered slices of bread on which lettuce leaf has been placed.

Chopped shrimps may be substituted for salmon.



"Have Some!"

"The best cake you ever ate!" Made with Stanard's
Royal Patent Cake Flour
In handy box with patented sanitary cover

The Original and Only Exclusive Creamery in St. Louis

STOP and SHOP
WISCONSIN CREAMERY STORES

THE "HOME-OWNED" STORES

SIXTH at LUCAS

6236 Easton Ave. 1428 Salisbury 2907-09 Cherokee St. 1223 South Broadway 7381 Manchester Ave. 4051 West Florissant 3815 South Broadway 2640 North 14th St. 3504 Virginia Ave.

Builders of Good Will—Sellers of Quality

PRICES FOR FRIDAY, SATURDAY AND MONDAY



"Where are you SHOPPING my Pretty Maid?"
"At WISCONSIN CREAMERY Sir," She Said

"Forest Park" Honey
NEW CROP, RICH, THICK, DELICIOUS
White Clover and Alfalfa Blended—"NONE BETTER"
One-Pound Glass Jars, Each 25c
Two-Pound Glass Jars, Each 40c
Five-Pound Pails, Each 65c
WHITE COMB HONEY, per section 19c
Honey Is Better Than Whisky for Colds and Flu.
No Home Should Be Without Honey. Get some of this pure Honey NOW and serve it Every Morning for Breakfast.
"There Is No Substitute for Honey."

EAT PLENTY OF GOOD CHEESE DURING THE LENTEN SEASON

We Have the BEST CHEESE

Genuine Imported Emmenthaler SWISS
An 85c Value. The FINEST Imported 59c Lb.

Wisconsin Cream Full Cream Brick .. 27½c Lb.
L. S. V. Limburger
HAND CHEESE .....3 for 10c
NEW YORK CHEDDAR 40c

BARBEQUE SAUCE 2 Bottles 25c

STRICTLY FRESH EGGS
During the Lenten Season, Fresh Eggs Are an Important Item on the Menu.

PICK O' THE NEST
Strictly fresh farm eggs, extra large. Every Egg carefully tested. In cartons. 19c DOZ.
With Every Pound of "Rich Valley," Lb., 40c (Finest Spread for Bread)

The Best Fine Granulated SUGAR
10 Lbs. 51c
10-Lb. Limit

FREE! $5.00 Worth of EAGLE Discount STAMPS
WITH EVERY PURCHASE OF 3 CANS OF
"AMERICAN MAID" MALT
The Malt Without a Fault
Purity, Aroma and Flavor
100% Pure, That's Sure
3 Big 3-Lb. Cans $1.00 Union Made
Regularly 80c Can, $1.80 Val.

FREE! $5.00 Worth of EAGLE Discount STAMPS
WITH EVERY PURCHASE OF 4 POUNDS OF
"FOREST PARK" COFFEE
ST. LOUIS' FAVORITE MORNING AND EVENING CUP. SPECIAL
4 Lbs. for $1.00
Regularly 45c Per Pound

FREE! $3.00 Worth of EAGLE Discount STAMPS
WITH EVERY PURCHASE OF ONE POUND OF
LAND O' LAKES Sweet Cream BUTTER
The same kind of fresh, rich, sweet cream you like to serve on your table is used in churning this butter.
47c Lb.
Its Wonderful Flavor and Volume of Sales Tells the Story
Buy a Pound Today—Try It!

FREE! $3.00 Worth of Eagle Stamps given absolutely free with every pint jar of "FOREST PARK" Mayonnaise, 1000 Island, Sandwich Spread. 1-Pt. Jar 35c
FREE! $2.00 Worth of Eagle Stamps given absolutely free with every 8-ounce jar of "FOREST PARK" Mayonnaise, 1000 Island, Sandwich Spread. 8-oz. Jar 23c

FREE! $4.00 Worth of EAGLE STAMPS Given Absolutely Free With Every Pound of
HOME RUN Brand NUT MARGERINE
The perfect substitute for butter. Products of wholesome, nutritious coconut, churned in milk. A wealth of health to every pound.

HOREY DEW LARD Best, Pure 11c
Eagle Brand Milk Per Can 16c
Bottle Crowns 2 Gross 25c
Fancy Whole Grain Blue Rose RICE Lb. 5c
CARRY-ALL BAGS, Ea., 1c
LARGE MARKET BASKETS Ea. 5c

FRESH ROASTED JUMBO PEANUTS 2 Lbs. 25c
LARGE, GREAT NORTHERN NAVY BEANS 3 Lbs. 25c
MILK WILSON'S OR PET 6 Tall Cans 47c (6-Can Limit)

Humiliating
and extremely painful . .



—these troubles that come from harsh, non-absorbent toilet tissue

AILMENTS of this kind bring mental as well as physical suffering. For these are troubles one must bear in secret.

Yet millions have them. In fact, doctors estimate that over 65 per cent of all middle-aged men and women suffer from some form of rectal disease.

How are these troubles caused?

In many cases, inferior toilet tissue is directly responsible. 580 doctors and 223 hospitals, recently questioned on the subject, agreed that "harsh toilet tissue may cause serious injury."

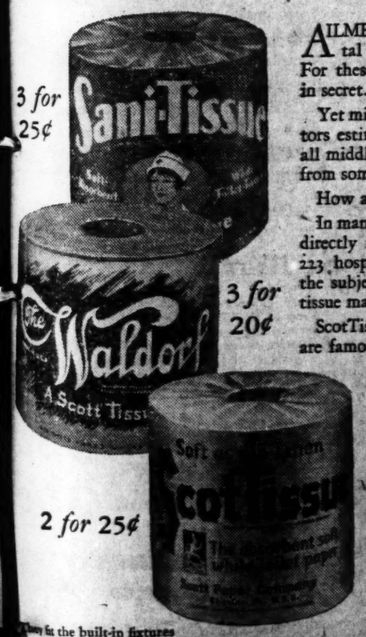
ScotTissue, Sani-Tissue and Waldorf are famous bathroom tissues specially processed to satisfy the three requirements doctors say toilet tissue must have to be safe: absorbency—softness—chemical purity. Each sheet is made up of millions of "thirsty fibres."

These specially treated fibres are extremely soft and cloth-like. Crumple a sheet in your hand. It feels as suave as old linen.

Roll it into a little ball and drop it in water. It sinks almost instantly—proof of unusual absorbency. Ordinary toilet tissue remains floating.

Only the finest fresh materials go into Scott Tissues. They are neither acid nor alkaline in reaction. Each sheet is fully sterilized in manufacture.

Children use Scott Tissues easily; the sheets tear squarely at the perforations. The rolls are closely wrapped to fit the standard built-in fixtures. Why take chances—when it costs no more to buy these fine quality toilet tissues.



Scott Tissues

NOTE: ScotTissue and Waldorf are the two largest selling brands in the world . . . Sani-Tissue is the new popular priced white toilet tissue embodying the famous *thirsty fibre* qualities.

...hen fit the built-in fixtures

...OGER ...ORES
...TE FOOD MARKETS

...eam ...eese
...foods and one that lends itself ...ving—with Macaroni or Spaghetti ...alads and sandwiches of many ...very low price. Per pound—
...9c

...af ...waste, foil wrapped; lb.. 35c
...no waste, delicious; lb.... 37c
...made by Kraft; pkg..... 23c

...'s Specials
...Stollen 15c
...fine stollens—only good
...Coffee Cake 10c
...Made with ...redients
...Saturday Only
...Special
...OKIES
...ream Short Bread Cakes
...29c New! Try Them!

...ke ...d; 2-layer sponge..... 25c
...Taffy ...rscotch flavor; lb..... 20c
...lity; large fab fish..... 10c
...ffee ...Santos; lb. pkg..... 25c
...ns Avondale Brand ...wine flavor; No. 2 can..... 18c
...s 3 Med. Cans 25c
...essing ...taste; large size jar..... 25c
...ur; a value. Tin..... 7c
...lades 39c
...3 for $1
...large cans.....
...'s ...Bran; pkg..... 12c
...es 13c
... 2 Lbs. 35c

...the better food MARKETS

Spiced Sardines.

Put a layer of spiced sardines in the bottom of baking dish, then put a layer of cracker crumbs, then a layer of tomatoes. Season with pepper, salt and butter. Continue this until dish is full, having cracker crumbs on top. Bake for half an hour and serve as meat course.

Luncheon Salad.

Mould tuna fish in the form of a ring and fill the center with mixed vegetables. Mayonnaise or French dressing may be used.



The Famous North Woods Recipe . . .

A layer of beans
A layer of pork
A layer of beans
A cup of brown sugar
A cup of molasses

The real buried treasure of the far forests is ready for your dinner tonight. For Van Camp's has not only reproduced the "bean hole" beans recipe but added is the flavor-rich taste of "outdoor" cooking to stir jaded appetites and make men-folks ask for more. So easy to try—just insist to your grocer—"Bean Hole Beans—of course."



Good For Its Food Value!

The creamy richness of choice, Indiana sun-ripened tomatoes—with the finest creamery butter and savory spices and seasonings make Van Camp's Tomato Soup the finest of foods for any luncheon or dinner. Its appetizing, flavory goodness is so distinctive that once you've tried it you'll always say—"Van Camp's—of course!"

Ask Your Grocer for

Soups Spaghetti Bean Hole Beans Milk Catsup Chile Con Carne

VAN CAMP'S of course!

UP SIDE DOWN CAKE OF GINGERBREAD

This Pastry Is Good With Whipped Cream or With Melted Cheese.

Spicy, fragrant gingerbread, dark and soft and luscious—most of us have to admit its spell, and diets or no diets, everyone welcomes its appearance! Furthermore, there are varieties of this bread that is more like a cake that will satisfy all tastes—whether one desires something rich and delectable or a plainer sort to eat "out of hand" with a glass of milk, buttermilk or tangy lemonade.

For general all-round purposes the following recipe is good, for it may be baked in a pan about three inches thick, cut in squares and served plain or with whipped cream, a chocolate or hard sauce, or it may be baked in layers and put together with a fruit filling and a topping of whipped cream or an orange or cocoanut icing; it may be baked in cup cake pans and iced with chocolate, cocoanut or nut icing.

If it should happen that there is gingerbread left over and it becomes slightly stale, cut it in squares, split the squares and place thin slices of American cheese over each square. Heat this until the cheese melts and then serve at once with large cups of good coffee and there will be a demand to make extra gingerbread just to have it grow stale!

Soft Gingerbread.

Cream together one-fourth cup of fat and three-fourths cup soft brown sugar. The more these two are worked together the finer textured the gingerbread will be. When thoroughly blended add one egg and beat until smooth. Then stir in one cup of dark molasses and two-thirds cup of boiling water. Sift together two and one-half cups of flour, one teaspoon baking soda, two teaspoons baking powder, one-half teaspoon salt, two teaspoons ginger, one teaspoon cinnamon and one-half teaspoon each allspice and cloves. Stir this into the liquid mixture and beat until smooth. Pour into a greased baking pan that is about three inches deep. Bake in a moderate oven for 35 minutes.

Serve warm with whipped cream or in any of the ways described above. It is delicious when cut in squares and a hot chocolate sauce poured over it.

Hot Chocolate Sauce.

Mix together one cup of sugar and one tablespoon flour and stir in three-fourths cup of milk. Heat slowly to the boiling point, stirring until the sugar is dissolved. Add two squares of unsweetened chocolate cut in pieces and one teaspoon butter. Continue stirring until the chocolate is melted and the mixture blended. Boil for five minutes and remove from the fire. Flavor with one teaspoon of vanilla and a few grains of salt. This may be reheated whenever necessary.

An excellent variation on this gingerbread recipe is made by combining it with pineapple to make an "upsidedown cake."

To do this melt two tablespoons of butter in a heavy iron frying pan. Then pour in two tablespoons of molasses or three tablespoons of brown sugar. Spread this over the pan and then place slices of canned pineapple (the small size is best) close together all over the bottom of the pan. Sprinkle whole pecan nut meats in the spaces between the pineapple. Pour enough of the gingerbread batter in the pan to fill it three-fourths full. Bake in a moderate oven for 40 minutes.

Then turn out on a large plate and serve warm with a sauce made from the pineapple juice. The batter that is left over may be baked in small cup cake tins and served another day with a marshmallow icing.

This same gingerbread recipe may be poured into individual pudding molds and steamed for an hour. This gives a different texture to the baked gingerbread and makes a delicious pudding.

One cup of raisins or a mixture of raisins and dates may be added to the batter to make a fruit pudding. Serve this with a hard and liquid sauce.

BAKED FILLETED FLAT FISH KNOWN AS FILET OF SOLE

Whichever Name Is Used, The Dish Is Both Appetizing and Wholesome.

Flatfish is a name applied to a large group of fishes which have the body compressed, both eyes on one side of the head. The blind side usually is colorless, resting on the water bed. A name often applied to the flounder family. Flatfish are white-meated, lean food fish.

This fish is usually sold filleted. Often sold as filet of sole, and cooked as such.

Baked Filleted Flatfish.

Fillets of flatfish may be purchased in most of the markets, or flatfish, such as flounder, will be filleted by the market man while you wait.

Cut fillets in portions for serving. Dip each piece in melted butter or oil. Chop one good-sized onion, two stalks celery and one young carrot very fine. Sprinkle well with salt and pepper. Spread over top of fish. To one-half cup dry bread crumbs add two tablespoonfuls melted butter, two tablespoonfuls Parmesan cheese. Top the vegetables with the crumbs. Pour one-half cup of hot water in dish around the fish. Bake in moderate oven 40 minutes.

MAKE A PUMPKIN SOUFFLE

This Dish Is One of the Latest Culinary Achievements.

A pumpkin souffle is new and makes a very appetizing luncheon or Sunday night supper dish.

Make one cup of thick white sauce and mix with it one-half cup of grated soft cheese, the yolks of three well-beaten eggs and salt and pepper to season. Next add one cup canned pumpkin and then fold in the stiffly beaten egg whites.

Pour into a well greased baking dish that is about three inches deep. Bake in a moderately hot oven for 40 minutes or until well puffed, firm and brown. Serve at once.

Thought for the Day.

It should be kept in mind that any general diet rules that are given are more or less general, and almost always have to be modified or changed in some way to suit different individuals. Seldom are any two people constituted alike, and seldom are their dietary problems exactly similar.

Italian Lamb.

Cut into small pieces leftover lamb. Place in a greased baking dish alternate layers of meat, cooked spaghetti and tomato. Season with salt and pepper. Repeat until dish is full. Pour the meat gravy over this and if not moist enough add a little hot water. Sprinkle with buttered bread crumbs and bake one hour in a moderate oven.

¢ SALE on EGG NOODLES

1 Pkg. American Beauty Egg Noodles 1c
1 Pkg. American Beauty Macaroni or Spaghetti ... 10c
1 Pkg. American Beauty Shel-Roni or Elbo-Roni ... 10c
3 Packages for only 21c

This week your grocer will give you a regular 10-cent package of American Beauty Egg Noodles for only 1 cent, when you buy two other packages of American Beauty Products.

Your family will like American Beauty Egg Noodles. Made from only highest grade Amber Durum wheat and other pure ingredients, they're rich and wholesome. Rolled—like you would make them. Cook light and tender in 8 to 10 minutes. Wide and fine sizes. Get your 1-cent package today!



Remler & Leber
WHERE THE CROWDS GO
SIXTH AND FRANKLIN
VALUES GOOD FROM FRIDAY NOON TILL MONDAY NITE

Pure LARD Lb. Print 11
Smoked HAMS Hickory Smoked 24

Rosebushes and Shrubs:
Radiance, American Beauty, Lady Hillington, each.. 30 Or 3 for 85c
Columbia, Premier, Butterfly, Golden Ophelia, each... 20 Or 4 for 75c
Althea, Spirea, Weigelia, each ..... 20 Or 3 for 55c
Evergreens at..... 25 and 85
Golden Arborvitaes, each 75 and $1.50

FRESH HAMS Cloze Trim, Half or Whole 21
FRANKS or BOLOGNA 20
BOCKWURST Freshly Made for Us 24
OYSTERS Standards Qt. 60 Selects Qt. 70

E-G-G-S Large, Rich Yellow Yolks, Strictly Fresh; Guaranteed 24

Leber Quality COFFEE We Buy Our Coffee Green and Roast It Fresh Daily. 3 LBS. 65

ROLLED ROAST Sold Meat 28
PORK SAUSAGE Loose or Link 18
SMO. CALLIES Hickory Smoked, Sugar Cured 19
PORK BUTTS Fresh or Pickled 22

Lamb Chops 33
Shoulder 22
Hindquarter 25
Lamb Breast 17
Lamb Necks.....20

Certainly! FREE TOYS FOR THE CHILDREN
A Funny Toy Free with each family size package or with 2 medium size packages of Jenny Wren Ready-Mixed FLOUR

GEESE 24
SPRINGS...35
We Dress All Our Own Poultry — Fresh Every Hour of the Day
DUCKS 30
HENS 30

PURE CREAMERY BUTTER LB. PRINTS 37
FRESH, LEAN CALLIES...15

Gold Medal Flour FOR EVERY BAKING PURPOSE
5 Lb. Bag 25 10 Lb. Bag 45 24 Lb. Bag 99

Veal Cutlets 42
Leg of Veal.....24
Veal Breasts.....
Shoulders..... 16
Veal Stew.....

BREAD Freshly Baked in Our Ovens 3 LOAVES 10
PIES Cherry; Pitted; Homemade EACH 20
CHOCOLATES Cherry Brach's Lb. Box 25

CHEESE
BRICK .....lb.
CREAM .....lb. 26
FANCY ROQUEFORT, lb. 49

LEBER BRAND MILK Every Can Guaranteed 2 TALL CANS 15

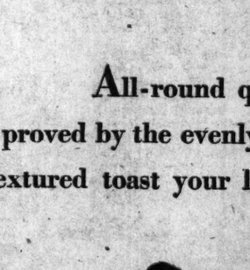
SUGAR Pure Cane 5 Lbs. 26
CARAMELS Wax Wrapped Confection LB. 15
Sno. Powder Reg. 10c Box Value 2 BOXES 15

Here's The Way To Judge Bread...

This test-by-toasting quickly reveals true bread quality

Make It With Your Own Toaster

All-round quality and goodness proved by the evenly browned, smooth-textured toast your loaf makes



THE test suggested here will quickly give you a sound way to judge true bread quality right in your own home.

You are the only judge of the winning bread. You alone see and taste it.

How You Make Test

Place a slice of Wonder Bread in your toaster and toast until it's the even golden brown you prefer. Until it's as crisp as you like it. Check carefully the actual toasting time. Then toast a slice of any other bread the same length of time.

Compare Them

Now compare the rich, golden-brown Wonder toast with the other. Note the evenly browned surface and the lack of scorched edges. And note, too, how much more quickly Wonder Bread toasted!

Then break the Wonder toast. Notice the delicate bread fragrance. Now try the other slice. Taste a bit of each.

In a few minutes you will have proved—that slo-baked bread is best. Not only for toast, but for every purpose.

There is no secret to Wonder Bread success in these tests. It makes better toast, is better to eat, because it is beyond question the finest bread baked today.

This superiority you find in Wonder Bread is in no small part due to its ingredients. Every year we spend $2,000,000 extra for super quality ingredients. A specially milled "short patent" flour is used—made from the very heart of the nutritious wheat berry. Also double the usual quantity of milk, twice pasteurized. And the purest sugar.

"Yes, Ma'am, white or whole-wheat as you prefer."



Every Loaf Slo-Baked

Then Wonder Bread is slo-baked. By means of this special process the natural flavor of the rich, wholesome ingredients is sealed in, and the freshness prolonged.

In order to fully appreciate what Wonder Bread offers to you, try it yourself for one week. Note how much better it is for all your housekeeping needs. And remember, it costs no more than you're now paying.

Heydt Bakery, Continental Baking Co.



Yo Ho! Yo Ho! Yo Ho! for the Happy Wonder Bakers every Tuesday evening at 8:30 in their entertaining radio Wonder Bread Period over KSD and associated stations of the National Broadcasting Company. Tune in and hear the famous Happy Wonder Bakers and their orchestra conducted by Frank Black.

WONDER BREAD
IT'S SLO-BAKED

BAKERS ALSO OF WONDER PAN ROLLS AND HOSTESS CAKE

HELPFUL SUGGESTIONS FOR INFORMAL LENTEN LUNCHES

During the Penitential Season Company Meals Conform to Lenten Customs.

A fish salad made of lobster, tuna, crab or even salmon with



MORE CUPS TO THE POUND

In Lipton's Tea every particle of garden freshness is preserved. It actually goes further than other tea. For is rarer fragrance and greater economy in your tea—buy Lipton's.

Guaranteed by Thomas Lipton Tea Planter, Ceylon

LIPTON'S ORANGE PEKOE AND PEKOE TEA

Also supplied in Individual Tea Bags. Ask for the Gold Tin.

Golden temptin

Peaches fr most fav

They're exquisitely tender wonderful big Libby Peac tender that your spoon cuts at a touch.

Yet they're firm, too. Firm to keep their shape in cooke Firm as only fruit can be ripened just long enough.

And the flavor! One ta



Other Libby Fruits grown in favor garden spots

To get choice varieties of all fruits: Hawaiian Pineapple, Bartlett Pears, Apricots, Plums, Cherries, etc., as well as Peaches, be sure to ask for Libby's.

...ber
...GO!
...N
MONDAY NITE
Smoked HAMS Hickory Smoked 24
...rubs:
.....20
...25 and 85
...75 and $1.50
E-G-G-S
Large, Rich Yellow Yolks, Strictly Fresh; Guaranteed 24
...OAST Solid Meat 28
...SAGE Loose or Link 18
...IES Hickory Smoked, Sugar Cured 19
...TS Fresh or Pickled 22
A Funny Toy Free with each family size package or with 2 medium size packages of
Jenny Wren Ready-Mixed FLOUR
...UCKS 30
...ENS 30
...LIES ... 15
Veal Cutlets 42
Leg of Veal.....24
Veal Breasts.....
Shoulders..... 16
Veal Stew.....
CHEESE
BRICK .....lb.
CREAM ....lb. 26
FANCY ROQUEFORT, lb. 49
...ure Cane 5 Lbs. 26
Wax Wrapped Confection LB. 15
...r Reg. 10c Box Value 2 BOXES 15

...ead...
...uality
...flour is used—made from the ...art of the nutritious wheat berry. ...uble the usual quantity of milk, ...asteurized. And the purest sugar.
Every Loaf Slo-Baked
Wonder Bread is slo-baked. By ...of this special process the nat...vor of the rich, wholesome in...nts is sealed in, and the freshness ...ged.
...rder to fully appreciate what ...r Bread offers to you, try it your... one week. Note how much bet... for all your housekeeping needs. ...member, it costs no more than ...now paying.
...Bakery, Continental Baking Co.
...! Yo Ho! Yo ...e the Happy ...er Bakers Tuesday eve... 8:30 in their ...ning radio ... Bread Period over KSD and associated ... of the National Broadcasting Company. ...in and hear the famous Happy Wonder ... and their orchestra conducted by Frank
WONDER BREAD
IT'S SLO-BAKED
...AKERS ALSO OF WONDER ...N ROLLS AND HOSTESS CAKE

HELPFUL SUGGESTIONS FOR INFORMAL LENTEN LUNCHES

During the Penitential Season Company Meals Conform to Lenten Customs.

A fish salad made of lobster, tuna, crab or even salmon with the salad dressing included is easily served when formed into individual molds.

Or a very attractive platter can be made of such a salad molded from a fish mold and appropriately garnished with strips of pimento, slices of stuffed olives and ripe olives, celery curls and radish roses.

If fish is not desirable as salad try molded egg and vegetable salad. Great originality can be worked out with this salad by arranging slices of egg and vegetables in various patterns in the mold.

Potato chips or chow mein noodles plus baking powder biscuits or brown bread sandwiches are the only necessary accompaniment with such salads.


MORE CUPS TO THE POUND
In Lipton's Tea every particle of garden freshness is preserved. It actually goes further than other tea. For a richer fragrance and greater economy in your tea—buy Lipton's.
Guaranteed by Thomas Lipton Tea Planter, Ceylon
LIPTON'S ORANGE PEKOE AND PEKOE TEA
Also supplied in Individual Tea Bags. Ask for the Gold Tin.

Eat
BUSCH YEAST
You'll like it —It's better


For busy housewives and newly-weds


Stanard's READY MIXED FLOUR
In handy box with patented sanitary cover
Needs no baking powder, soda or salt. Saves time. Saves labor. Saves money. Prevents baking failures.
Milled by the millers of Stanard's Royal Patent Flour.

Golden *and* luscious, temptingly full ripe..

Peaches from CALIFORNIA'S most favored garden spots

They're exquisitely tender, these wonderful big Libby Peaches. So tender that your spoon cuts through at a touch.

Yet they're firm, too. Firm enough to keep their shape in cooked dishes. Firm as only fruit can be that's ripened just long enough.

And the flavor! One taste of Libby's Peaches sets you marveling at their delicate, true peach flavor. Makes you realize why the quality of these peaches, like that of all of Libby's 100 Foods, is famous around the world.

You'll find Libby's California Peaches at your grocer's. Ask him for a can today. Libby, McNeill & Libby, Chicago.

TUNE IN ON THIS!
Every Tuesday evening at 7:30 over KWK—"Around the World with Libby" concert cruise.
Also Mary Hale Martin's Household Period, Wednesday mornings at 9:45 from the same station.



Other Libby Fruits grown in favored garden spots

To get choice varieties of all fruits: Hawaiian Pineapple, Bartlett Pears, Apricots, Plums, Cherries, etc., as well as Peaches, be sure to ask for Libby's.

Your grocer can get Libby's California Peaches through Libby, McNeill & Libby's local branch

MAPLE SYRUP FLAVOR USED IN COOKERY

Maple sugar flavor is becoming one of the favorite flavors for dessert sweets. However the word sugar has been dropped and the flavor is known as maple flavor.

Maple syrup is used very generally for imparting maple flavor to cakes, puddings and candies as these recipes will demonstrate.

Maple Nut Cake.

Ingredients needed are one-fourth cup butter, one-third cup sugar, one cup milk, one-half cup maple syrup, two eggs, two and one-half cups pastry flour, one-fourth teaspoon salt, four teaspoons baking powder, and one-fourth teaspoon ginger.

Cream the shortening and sugar. Add well beaten egg yolks then add the sifted dry ingredients alternately with the milk. Fold in the stiffly beaten egg whites. Put oiled paper in the bottom of cake pan but do not oil sides. Bake one-half hour in a moderate oven. Ice with maple frosting.

Maple Frosting.

One cup maple syrup, two egg white and one-half cup chopped pecan or walnut meats.

Boil the syrup until it spins a heavy thread. Pour over stiffly beaten egg whites beating constantly. Beat until it will pile up. For a creamy icing add two teaspoons of butter.

Sprinkle the chopped nut meats over the icing on the top of the cake and on the sides.

Maple Cottage Pudding.

One and one-third cups pastry flour, three-fourths cups sugar, two teaspoons baking powder, one teaspoon vanilla, pinch of cream of tartar, three-fourths teaspoon salt, one-half cup milk, two eggs, one-half cup melted butter and one-half cup finely chopped nut meats.

Sift dry ingredients including the sugar. Make a hollow in the center and add eggs beaten well with cream of tartar, milk, butter and flavoring. Beat well. Pour in a deep oiled pan two-thirds cup syrup and two tablespoons cold water. Pour in batter without mixing.

Bake in a moderate oven 30 minuets. Turn out on serving platter and sprinkle with chopped nuts. Serve with whipped cream. Sliced pineapple, peaches or other fruit may be put into syrup mixture before the batter is added.

Maple Nut Sauce.

Two cups maple syrup, one cup thin cream or evaporated milk, one teaspoon melted butter, one-half cup chopped pecan or walnut meats.

Mix syrup, butter and cream. Cook slowly until it forms a soft ball in cold water. Keep warm over a pan of hot water until ready to serve. Pour over coffee, vanilla or lemon ice cream or sherbets. Sprinkle top of each dish with nuts, chopped fine.

Apple Caramel Tapioca.

Take one-half cup tapioca, one and one-half cups maple syrup, one-fourth teaspoon salt, one-half teaspoon vanilla, one teaspoon grated lemon rind, two cups boiling water and two cups chopped apples.

Soak tapioca overnight. Combine all ingredients in an oiled baking dish. Bake one hour or until the tapioca is transparent. Have covered during the first half of baking. Serve with cream.

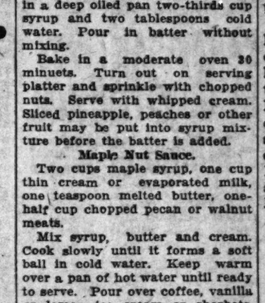
TEMPTING TOMATO CHOWDER

Favorite Dish for a Meatless Dinner or Luncheon.

This is a nice main dish for a Lenten meal. To make it take four tablespoons each of fine chopped onion, green peppers, carrots and turnips; one cup boiling water, one teaspoon salt, four tablespoons butter, three tablespoons flour, two tablespoons brown sugar and three cups stewed tomatoes.

Cook finely chopped vegetables in boiling water and salt 10 minutes. Remove from fire and stir in creamed butter nad flour.

Add sugar and tomatoes and stir into first mixture. Reheat in top of double boiler. Serve with cracknels or oyster crackers.


CLEANS GARBAGE CANS
JUST empty one-half can of Lewis' Lye in your garbage can and fill with water ...let it stand 10 minutes... rinse...and it will be clean, odorless and sanitary.
James D. Swan, Mgr. of Specialties The Pennsylvania Salt Mfg. Co. 30 No. La Salle St., Chicago, Ill.
LEWIS' LYE

BESTMADE MALT


UNION MADE
3 Full 3lb CANS $1.00
HIGHEST QUALITY NONE BETTER
Ask your Dealer
ST. LOUIS PRODUCTS CO.

ADVERTISEMENT
PATH TO HEALTH IS OPEN TO ALL
Kellogg's ALL-BRAN Relieves Congestion!
Headaches, general depression and many other ailments are signs of constipation. Kellogg's ALL-BRAN is the natural, healthful way to relieve and to prevent it.
Roughage in the diet is absolutely effective in relieving both temporary and recurring constipation. Kellogg's ALL-BRAN is roughage! Its bulk absorbs water and sweeps the system clean of all constipation and poisons.
Besides, it contains abundant iron. This mineral is a blood builder and the foe of physical depression.
Eat Kellogg's ALL-BRAN regularly and you not only eliminate danger of constipation—you also have a delicious, healthful cereal that millions enjoy. Kellogg's ALL-BRAN is delightful with milk or cream, sprinkled over cereals and soups, in fruit juice and cooked in other foods. Your grocer has ALL-BRAN in the red-and-green package. Served everywhere. Made by Kellogg in Battle Creek.
Kellogg's ALL-BRAN

REMLEY ARCADE
North and South and Olive Street Roads—Store Hours, 7 A.M. to 10 P.M. Daily and Sunday
Drive Out to the Arcade—Plenty of Parking Space

Bananas	Golden Ripe	. .	2	Doz.	29c
Potatoes	New Early Triumph	.	6	Lbs.	25c
Onions	Yellow or Red Dry Firm	.	10	Lbs.	25c
Apples	For Eating or Cooking	. .	6	Lbs.	25c
Super Suds		. . . .	3	Pkgs.	25c
8 O'Clock Coffee		. .	3	Lbs.	69c
Rolled Oats		. . . .	6	Lbs.	25c
Happyvale String Beans	Reg. 15c Value	. .	3	No. 2 Cans	25c
Bulk Lard	Limit 5 Lbs. to Customer	.	5	Lbs.	55c
Beef Roast	(Chuck)	. .		Lb.	21c
Baking Hens	Fresh Dressed	. .		Lb.	32c
Veal Stew, Lb. 18c | Leg of Lamb, Lb. 29c					
Orange Layer Cake		. .		Each	19c
Black Walnut Stollen		. .		Each	23c
Fruit Bars		. . . . .	2	Doz.	25c

OPERATED BY THE GREAT ATLANTIC & PACIFIC TEA CO.

THE POST-DISPATCH Regularly prints MORE WANT ADS than ALL the other St. Louis newspapers COMBINED.

This sign always says: "Your Druggist"
URE DRUGGIST
2 for 1 Sale
Take Two—Pay for One
Begins March 21—Ends March 27

Cod Liver Oil	—6 oz.—Norwegian—Pure and Easily Digested	2 for 50c
Nerve and Bone Liniment	—4 oz.—Acts at once in Neuralgia and Lumbago	2 for 50c
Syrup White Pine, Tar & Menthol	—3 oz.—An Unusually Good Cough Syrup	2 for 25c
Throat Gargle	—3 oz.—Quickly Relieves Ordinary Sore Throat	2 for 25c
White Oil Liniment	—3 oz.—Excellent for Sore Muscles and Strains	2 for 25c
Analgesic Balm	—1 oz. tube—Rub it on for Pains of all kinds	2 for 50c
Brown's Mixture Lozenges	—A. C.—36s—Relieve Coughs Due to Colds	2 for 25c
Ichthyol Ointment	—1 oz. tube—Relieves Itching and Irritation	2 for 50c
Phenolphthalein Wafers	—36s—Mild, Effective Laxative	2 for 25c
Glycerine and Rose Water	—3 oz.—Considered Best for Chapped Skin	2 for 25c
Rochelle Salt	—USP—3 oz.—Mild and Acceptable to the Stomach	2 for 25c
Aspirin Tablets	—5 gr.—100s—For Colds, Headaches and Pain	2 for 50c

URE DRUGGIST preparations are sold only by those stores which are genuinely Ure Druggists—which display Ure Druggist red and white signs.
The Red and White sign is your guide to quality, economy, and service.
Every day, every week, and every month Ure Druggist makes it worth your while to visit his store.
Ure Druggist
UPTOWN, DOWNTOWN AND CROSSTOWN

CARDS LOSE THEIR PUNCH AND DROP FINAL WITH YANKEES 9 TO 1

ROOKIE CHAPMAN LEADS ATTACK FOR NEW YORK; GOOD PITCHING BY HAINES AND GRABOWSKI WASTED

By J. Roy Stockton
Of the Post-Dispatch Sport Staff.

ST. PETERSBURG, Fla., March 21.—The Cardinals lost to the New York Yankees here this afternoon in their final spring meeting, but took the series, two games to one.

The score was 9 to 1.

Jess Haines worked three innings and was charged with four hits and two runs, but one of the scores followed a break of fortune when Sparky Adams tried to catch a base runner advancing on a grounder and was late with his throw. Grabowski succeeded Haines in the box.

Street's men made four hits off Ed Wells in four innings, but were unable to count. A double play stopped them in the second.

They were unable to do anything against Shend, and after Grabowski had pitched three innings, in which he allowed only one mark, Jim Lindsey went to the box for the Red Birds, and the American Leaguers batted him hard, piling up runs.

About 1700 persons attended.

The game:

FIRST INNING—CARDINALS—Douthit's high fly dropped between Combs and Lazzeri for a single. High fanned. Adams struck out. Lazzeri threw out Bottomley.

YANKEES — Combs singled to right. Koenig forced Combs, Adams to Gelbert. Ruth flied to Roettger. Gehrig grounded to Adams, whose attempt to get Koenig at second failed, and both runners were safe. Lazzeri singled to center, scoring Koenig and putting Gehrig on third. Haines threw out Cocke. ONE RUN.

SECOND — CARDINALS — Hafey doubled to right. Roettger grounded to Koenig and Hafey was out. Koenig to Chapman, when he tried to go to third. Gelbert hit into a double play, Lazzeri to Koenig to Gehrig.

YANKEES—Chapman doubled into the left field bleachers. High threw out Dickey. Chapman going to third. Wells flied to Douthit, Chapman scoring after the catch. Combs walked. Koenig singled to center and when Douthit fumbled the ball Combs went to third and Koenig to second. Ruth flied to Hafey. ONE RUN.

THIRD—CARDINALS — Smith fouled to Dickey. Haines flied to Cooke. Douthit singled off Koenig's shins. High singled over second Douthit going to third. Adams fouled to Gehrig.

YANKEES—Adams threw out Gehrig. Lazzeri fouled to High. Cooke flied to Roettger.

FOURTH — CARDINALS—Bottomley flied to Combs. Hafey flied to Ruth. Roettger singled past Koenig. Gelbert singled off Wells' glove, Roettger stopping at second. Smith flied to Ruth.

YANKEES—Watkins went to left field and Grabowski to the mound for the Cardinals. Grabowski threw out Chapman. Adams threw out Dickey. Karlon batted for Wells and singled to center. Combs struck out.

FIFTH—CARDINALS — Sherid went to the mound for the Yankees. Grabowski struck out. Douthit flied to Cooke. High flied to Combs.

YANKEES—Koenig was called out on strikes. Adams threw out Ruth. Gehrig grounded to Adams.

SIXTH—CARDINALS — Jorgens went behind the bat for the Yankees. Adams walked. Bottomley popped to Koenig. Lazzeri threw out Watkins. Adams stopping at second. Adams went to third on passed ball. Roettger struck out.

YANKEES—Mancuso went in to catch for the Cardinals. Lazzeri singled to right. Cooke forced Lazzeri, Grabowski to Gelbert. Chapman tripled to right center, scoring Cooke. Jorgens was called out on strikes. Sherid struck out. —ONE RUN.

SEVENTH—CARDINALS— Gelbert fanned. Lazzeri threw out Mancuso. Orsatti batted for Grabowski and popped to Koenig.

YANKEES—Lindsey went in to pitch for the Cardinals. Combs walked. Koenig singled to right, Combs going to third. Adams threw out Ruth. Combs scoring. Gehrig doubled into the left field bleachers, Koenig scoring. Lazzeri walked. Cooke walked, filling the bases. Chapman singled to center, scoring Gehrig and Lazzeri, Cooke stopping at second. Jorgens walked, filling the bases. Sherid was called out on strikes. Byrd batted for Combs and singled to center, scoring Cooke and Chapman. Koenig grounded to Bottomley.—SIX RUNS.

EIGHTH—CARDINALS — Byrd went to center field for New York. Douthit singled to left. Lazeri threw out High, Douthit going to second. Adams flied to Cooke. Bottomley singled to center, scoring Douthit. Watkins flied to Byrd. ONE RUN.

YANKEES—Adams threw out Duth. Gehrig grounded to Bottomley. High threw out Lazzeri.

NINTH — CARDINALS — Roettger walked. Gelbertwas safe at first when Ruth dropped his high Mancuso flied to Cooke. Peel batted for Lindsey. Peel was called out on strikes. Douthit popped to Chapman.

The Box Score

CARDINALS.

	AB.	R.	H.	O.	A.	E.
Douthit cf	5	1	3	1	0	1
High 3b	4	0	1	1	2	0
Adams 2b	3	0	0	0	7	0
Bottomley 1b	4	0	1	12	0	0
Hafey lf	2	0	1	1	0	0
Watkins lf	2	0	0	0	0	0
Roettger rf	3	0	1	2	0	0
Gelbert ss	4	0	1	2	0	0
Smith c	2	0	0	2	0	0
Mancuso c	2	0	0	3	0	0
HAINES P	1	0	0	0	1	0
GRAB'SKI P	1	0	0	0	2	0
LINDSEY P	0	0	0	0	0	0
Orsatti	1	0	0	0	0	0
Peel	1	0	0	0	0	0
Total	35	1	8	24	12	1

Orsatti batted for Grabowski in seventh.

NEW YORK.

	AB.	R.	H.	O.	A.	E.
Combs cf	2	1	1	2	0	0
Byrd cf	1	0	1	1	0	0
Koenig ss	5	2	2	3	2	0
Ruth rf	5	0	0	2	0	1
Gehrig 1b	5	1	1	6	0	0
Lazzeri 2b	4	1	2	0	5	0
Cook lf	3	2	0	4	0	0
Chapman 3b	4	2	3	2	0	0
Dickey c	2	0	0	5	0	0
Jorgens c	1	0	0	2	0	0
WELLS P	1	0	0	0	0	0
SHERID P	2	0	0	0	0	0
Karlon	1	0	1	0	0	0
Total	36	9	11	27	7	1

Karlson batted for Wells in fourth.

	1	2	3	4	5	6	7	8	9	T
CARDINALS.	0	0	0	0	0	0	0	1	0	1
NEW YORK	1	1	0	0	0	1	6	0	0	9

MELHORN LEADS $15,000 OPEN GOLF TOURNEY

By the Associated Press.

MIAMI, Fla., March 21.—Wild Bill Melhorn, Pensacola, Fla., forged into the lead as late finishers in today's 18-hole round of the $15,000 La Gorce open golf tournament began to come in. Melhorn scored a 34-35—69 for the day, which, with his 71 of yesterday, gave him 140 for 36 holes. Billy Burke, West Port, N. Y., who led yesterday's field with a 68, had 38-37—75 for 143 at the end of 36 holes.

36-HOLE SCORES

Peter A. Jame's, West Palm Beach, 83-42-39—163.
Bill Fairman, Miami, 80-39—Wilshire, Bob Spencer, Hartsville, S. C., 81-40-40—164.
Ed Stokes, Denver, 83-39-40—162.
W. A. Bartell, New York, 92-97—Wildrew.
Y. E. Douglass, Beaver, Pa., 87-44-45—174.
Ben Stevansen, Chicago, 85-42-39—166.
Harry Crum, Miami, 89-44-45—178.
Walter Johnstone, Vero Beach, Fla., 83-41-42—167.
Frank M. Kriener, Rochester, N. Y., 81-41-45—167.
Dave McKay, Pittsburg, 84-39-39—162.
Gil Nichols, Palm Beach, 89-39-41—169.
Art Riley, Sudbury, O., 83-38-36—157.
Johnny Spence, Hartsville, S. C., 89-42-39—171.
*H. K. R. Davis, Greenwich, Conn., 82-41-39—162.
*George Dockerty, Fort Lauderdale, 83-42-43—168.
*Ben Stevenson, Chicago, 85-42-39—166.
*Amateurs.
Dan Goss, Birmingham, Ala., 82—42—170.
*Fred G. Bannerot Jr., Pittsburg, 81—42—169.
Jim Lawson, Chicago, 87—47—withdrew.
*Lee Chese, Buffalo, 88—41—39—169.
Bill Ryan, Bahlwinsville, N. Y., 86—38—38—162.
Otto Bishop, Hialeah, Fla., 78—40—41—159.
Frank Gelbat, Cincinnati, 80—42—40—162.
Kelle Hassman, Cleveland, 76—39—37—151.
George Howard, Canton, O., 80—38—41—159.
Fred Miller, Fort Pierce, Fla., 78—41—37—156.
Charlie Strand, New York, 81—35—41—157.
Bob Tinler, Anderson, Ind., 80—41—43—164.
*Kenneth Berry, Miami Beach, Fla., 86—38—37—174.
*Harcourt Brice, Miami, 78—47—43—168.
Jim Carberry, Chicago, 84-39-38—161.
Jimmy Martucci, Teterboro, N. J., 79-41-46—166.
Charley Fairman, Kokomo, Ind., 82-40-44—166.
Tom Ruckets, Cleveland, O., 73-37-41—151.
Wilfred Reid, Detroit, 82-38-41—161.
Lew Weldron, Boston, 74—37-40—151.
John Watson, South Bend, Ind., 85-37-40—162.
Earl Bowell, St. Louis, 84-45—Withdrew.
*Jimmy Wert, Miami, 78-36-41—155.
Arthur Straub, Maplewood, N. J., 85-42-36—163.
Whitty Cox, Brooklyn, 73-36-41—150.
Tommy Kerrigan, Mt. Vernon, N. Y., 78-38-36—152.
Charley Murray, Palm Beach, Fla., 76-37-38—151.
Charlie Rice, Summit, N. J., 78-39-38—155.
Ted Smith, La Crosse, Wis., 77-40-41—158.
Phil Turnure, Elmsford, N. Y., 73-37-40—150.
Frank Walsh, Chicago, 77-36-42—155.
Cyril Walker, Bidgewood, N. J., 80-37-38—155.

A Real Cyclist.

Reggie McNamara from 1913 to the present has ridden more than 50,000 miles on his bicycle.

Recruit Who Will Replace Heilmann in Tiger Outfield



St. Louis U. High Five Loses to Decatur, 19 to 17 in National Catholic Tourney

CHICAGO, March 21.—The St. Louis University High School was eliminated fkrom the National Catholic Interscholastic Basketball tournament at Loyola University here this afternoon when it was nosed out, 19 to 17, in its second round contest by Catholic High School of Decatur, Ind.

The teams were never more than four points apart at any stage of the contest, St. Louis leading 5 to 4 at the end of the first quarter and the score being tied, 7 to 7, at the half, and 11 to 11 at the end of the third quarter.

The long shooting of Shea and Minette, who contributed two field goals apiece, kept St. Louis in the running for most of the game, but Gass, Decatur forward, dropped in two baskets at critical moments in the final quarter to beat the St. Louisans.

The slow-breaking, cautious offensives of both the St. Louis and Decatur teams made taking the ball far past mid-floor difficult in the early stages of the first period, Shea being the first of the St. Louisans to get a shot from beneath the net. Harris hacked Shea as he was attempting to make the basket and he sent St. Louis away in the lead by sinking one of the two free throws he was awarded.

Minette put through a field goal on an out-of-bounds play beneath the basket a minute later. Harris made the first Decatur marker, a long field goal from the side line, but Connors maintained the St. Louis three-point lead by dribbling in to tip in a basket. Gass scored a basket from short range as the first quarter ended with St. Louis leading, 5 to 4.

Lose arched a field goal through from past mid-floor to send Decatur into the lead as soon as the second quarter began, and Gass added a free throw when he was blocked by Minette.

Minette tied the score at 7 to 7 with a long field goal just as the half ended.

Still Tied at Third Quarter.

Fehlig held Harris as he was attempting to shoot, and Harris dropped in both free throws to send Decatur into a two-point lead as the third quarter began. Gass, taking the ball off the Decatur back board, dribbled the length of the floor and went up to tip in a field goal that increased the Decatur margin to four points.

Fehlig put St. Louis back in the running with a basket from the free throw line, and Shea tied the score with a long field goal from the side line, the third quarter ending 11 to 11.

Decatur Takes Lead.

Shea broke the tie and put St Louis two points into the lead by opening the fourth quarter with a long field goal, but Myiatt dribbled into the free throw line to tie the score at 13 to 13 with a basket, and Gass dropped another field goal to put Decatur in front.

Gass was fouled by Fehlig and missed the free throw, but took the ball on the rebound to drop in a basket.

Minette came out of the game for instructions, being momentarily replaced by Flanagan. Connors brought St. Louis back into the running with a long basket from the corner as Minette reentered the fray, but Myiatt balanced it off with a short field goal

Fehling put a field goal through from long range to make the score Decatur 19, St. Louis 17, as the final gun sounded.

De La Salle Wins.

De La Salle High of Chicago, defending champions, overcame the highest obstacle in its path to the finals, by defeating a fine team from St. Xavier High, Louisville, Ky., 11 to 9, in the opening second round contest of the Loyola University tournament.

Figured to be a great battle, the game was all of that, and the issue was not decided until late in the final period when Phil Krause, husky De La Salle forward, sank a field goal from outside the foul circle. St. Xavier led by 5 to 3 at the half and the count was even at 7-all at the close of the third period.

TODAY'S PAIRINGS

SECOND ROUND.

Bishop England, Charleston, S. C., vs. St. Agnes, Alliance, Neb.
St. Michael, Union City, N. J., vs. Duquesne University High, Pittsburg.
Columbia Academy, Dubuque, Ia., vs. Loyola Academy, Chicago.
Jasper (Ind.) Academy vs. Father Ryan High, Nashville, Tenn.
St. Stanislaus, Bay St. Louis, Miss., vs. Rockhurst High, Kansas City, Mo.

Today's Results

SECOND ROUND.

De La Salle, Chicago, 11; St. Xavier, Louisville, Ky., 9.
Decatur (Ind.) High 19, St. Louis U. High 17.
Bishop England High, Charleston, S. C., 37; St. Agnes, Alliance, Neb., 7.
FIRST ROUND.
St. Rose, Linn, O., 22; Canajoharie Academy, Fraleric du Chien, Wis., 13.
Spalding Institute, Peoria, Ill., 46; St Theresa, Detroit, 16.

THE BOX SCORE

ST. LOUIS U. HIGH (17).

	FG.	FT.	PF.	Pts.
Shea rf	2	1	1	5
Fehlig lf	2	0	2	4
Dillenschneider c	0	0	3	0
Connors rg	2	0	2	4
Minette lg	2	0	1	4
Flanagan lg	0	0	0	0
Totals	8	1	9	17

DECATUR (IND.) (19).

	FG.	FT.	PF.	Pts.
Gass rf	3	1	1	7
Gage lf	0	0	1	0
Harris c	1	1	1	3
Lose rf	2	0	1	4
Myiatt lf	1	0	0	2
Walther rg	0	0	0	0
Wombolt c	0	1	1	1
Totals	9	3	4	19

CARNERA STOPS ZAVITA IN ONE ROUND, BOUT IS FINANCIAL 'FLOP'

By the Associated Press.

JACKSONVILLE, Fla., March 21.—In a fight which promoters said was a financial flop, Primo Carnera, Italian pugilist, last night disposed of Frank Zavita, Newark heavyweight, in one minute and 51 second. It was Carnera's eleventh straight knockout victory.

At the start, Zavita rushed Carnera, but the Italian floored him for a count of nine with a left uppercut. After a bit of sparring, Carnera came in again and ended the fight with a left to the head and a right ot the body. Zavita appeared nervous and did not land a solid punch during the bout.

Several thousand persons saw the fight, but the promoters, without announcing any figures, said the crowd did not come up to expectations and that they suffered a loss. Carnera weighed 275; Zavita 225.

By the Associated Press

NEW YORK, March 21.—Primo Carnera, the ambling Alp, plans to continue his "fungo hitting," through the Mid-West and along the Pacific Coast, following an engagement in Jacksonville, Fla., last night.

Carnera's playmates have not been named, but it was disclosed that he will box in Kansas City March 26 and Denver a week later. He is then booked for engagements in Seattle, Oakland, San Francisco and Los Angeles. So far in his American appearances Primo has wiped out 11 heavyweights for a net profit of about $100,000.

PAROCHIAL FIVES IN QUARTERFINAL ROUND OF MEET

The quarter finals in the Parochial School basketball tournament will be played this afternoon and tonight at the St. Louis University High School gymnasium.

Action will begin at 3 o'clock, when the Holy Innocents quintet opposes the St. Rochs aggregation. St. Edwards will meet St. Michaels at 4 o'clock. The Blessed Sacrament five will go against the St. Adelbert's squad at 7 o'clock and the final game of the quarter finals, at 8 o'clock, will bring together St. Francis Xavier and Visitation.

St. Edwards, which won the tournament last year, are the favorites in the present tournament. They are expected to defeat the St. Michaels boys and then go on through to the finals.

CONTINENTALS WIN JUNIOR GIRLS' MUNY BASKETBALL TITLE

The Continental girls' basketball team is champion of the Junior Girls' Municipal Basketball League. The Continentals clinched the title last night at the Mullanphy Gymnasium by deefating the Purina team, 16 to 8.

The box score:

PURINA CHECKERS.

Name—Position.	Field Goals.	Foul Goals.	Pts.	Fls.
Marion Breen, right forward	1	0	2	2
Washburn right forward	0	0	0	2
M. Breen, left forward	3	0	6	2
Barkley, center	0	0	0	2
Herlinger center	0	0	0	0
Hemman, right guard	0	0	0	3
Kreuder, right guard	0	0	0	0
Mohr, left guard	0	0	0	1
Totals	4	0	8	11

CONTINENTAL CAN CO.

Name—Position.	Field Goals.	Foul Goals.	Pts.	Fls.
Schneider, right forward	2	2	6	1
Saunder, left forward	0	0	0	1
Martin center	1	2	4	0
Grougan, right guard	0	0	0	1
Johannisohn, left guard	1	0	2	1
Totals	4	4	12	4

Score at end of first period—Purina, 4; Continental, 3. Score at end of second period—Purina, 8; Continental, 6. Referee—Fink.

Two Athletes Suspended.

PHILADELPHIA, March 21.—The State Athletic Commission today announced indefinite suspension of Marty Mazzeo, Cleveland, O., boxer, Pat O'Shocker, a wrestler of Salt Lake City, also was suspended indefinitely.

Holshauser Holds Milwaukee Hitless In Three Innings

By James M. Gould.
Of the Post-Dispatch Sport Staff.

FORT PIERCE, Fla., March 21.—With P. Decoursey Ball, who owns both clubs looking on, the St. Louis Browns and the Milwaukee Brewers this afternoon engaged in their second and final game of the present two-game series. Another pair of games will be played by the two clubs here next week.

Herman Holshouser, the big right-hander from whom Manager Killefer expects so much, started for the Browns and was opposed by Block. Hale was back on third for the Browns with O'Rourke at short and Roetz on second. Young Ted Gullic played first.

The Browns' president flew here from St. Louis in a bit over nine hours. He landed in a corn field some distance from the Fort Pierce airport and spent the night awaiting the arrival of his major league club. He will go to West Palm Beach and stay for two or three days.

In today's game, Barr and Gearin were the umpires.

About 200 persons saw the game.

FIRST INNING — BROWNS — McNeely popped a single to center. O'Rourke singled past second sending McNeely to third. A pass to Badgro filled the bases. Another one given to Gullic forced McNeely over with a run. Hale hit into a double play, Geygan to Turgeon to Stanton, O'Rourke scoring. Bennett singled to center scoring Badgro. Roetz singled to left, Bennett stopping at second. Manion walked, and the bases again were filled. Holshouser, ninth Brownie at bat in the inning, singled to left, scoring Bennett and Roetz. McNeely up for the second time singled to left, scoring Manion. Holshouser stopped at second and Blatz relieved Block in the box for Milwaukee. O'Rourke forced Holshouser, Geygan unassisted. SIX RUNS.

MILWAUKEE—Benton walked. Turgeon struck out. Klumpp forced Benton, Holshouser to O'Rourke. Jenkins drew a pass. Holshouser tossed out Pick.

SECOND—BROWNS — Badgro struck out. Gullic was safe when Stanton dropped Shanks throw of a tap in front of the plate. Hale forced Gullic, Blatz to Benton. Bennett singled to right. Hale stopping at second. Roetz flied to Klumpp.

MILWAUKEE—Geygan flied to Badgro. Badgro then ran to the fence in deep right center, juggled Stanton's drive and held it for the out. Shanks struck out.

THIRD — BROWNS — Manion rifice fly to Pick. O'Rourke scorrificed, Shanks to Stanton. McNeely singled to right for his third hit. Manion scoring. O'Rourke walked. Badgro also was passed and the bases were filled. Gullic walked and McNeely was forced over with a run. Hale sent a sacsingled to center, Holshauser sacing. Bennett singled to center, scoring Badgro and moving Gullic to third. Gullic and Bennett worked a double steal, the former scoring. Benton threw out Roetz. FIVE RUNS.

MILWAUKEE — Blatz was called out on strikes. Benton flied to Badgro. Turgeon was thrown out by Hale.

FOURTH — BROWNS — Strelecki, former Brownie, went in to pitch for Milwaukee. Manion flied to Pick. Holshauser struck out. McNeely was thrown out by Geygan.

MILWAUKEE — Holshauser tossed out Klumpp. Jenkins rolled to Gullic. Pick flied to Badgro.

FIFTH—BROWNS — O'Rourke singled to right. Badgro was called out on strikes. Gullic hit into a double play, Geygan to Turgeon to Stanton.

MILWAUKEE—Geygan singled to center for the first Milwaukee hit off Holshauser. Stanton followed with another, a single to right center which moved Geygan to second. Holshauser tossed out Shanks. Strelecki was called out on strikes. Benton singled to right, scoring Geygan and putting Stanton on third. Hale threw out Turgeon. ONE RUN.

SIXTH—BROWNS — Kupplsch went to left field, Rasch to center field, Vanek to third base and Bugge to short for Milwaukee. Hale was safe when Bugge dropped his fly. Bennett struck out. Roetz reached first and Hale second when Bugge fumbled Roetz' grounder. Manion doubled to left, scoring Hale and putting Roetz on third. Turgeon threw out Holshauser, Roetz scoring. Manion reaching third and O'Rourke second on a passed ball. Badgro walked, willing the bases. Gullic hit over the center field fence for a home run, scoring behind McNeely, O'Rourke and Badgro. Vanek threw out Hale. SEVEN RUNS.

MILWAUKEE — Klumpp flied to Bennett. Kuppisch flied to Badgro. Rasch was called out on strikes.

BROWNS.
6 0 5 0 0 7

MILWAUKEE.
0 0 0 1 0

The Batting Order.

MILWAUKEE.	BROWNS.
Benton, ss.	McNeely, rf.
Turgeon, 2b.	O'Rourke, ss.
Klumpp, rf.	Badgro, cf.
Jenkins, lf.	Gullic, 1b.
Pick, cf.	Hale, 2b.
Geygan, 3b.	Bennett, lf.
Stanton, 1b.	Roetz, 2b.
Shanks, c.	Manion, c.
Block, p.	Holshouser, p.

Umpires—Barr and Gearin.

INTERSCHOLASTIC MEET AT NORTHWESTERN U. DRAWS LARGE FIELD

EVANSTON, Ill., March 21.—Track, swimming and wrestling stars from 72 high schools in eight States tuned up their strides, overhand strokes and headlocks today for Northwestern University's eighteenth annual interscholastic athletic carnival.

Preliminaries were on today's program for all three competitive classes, with the finals billed for tomorrow afternoon.

KING TUT SOUGHT FOR BOUT WITH M'LARNIN

Special to the Post-Dispatch.

MILWAUKEE, Wis., March 21.—The Chicago Stadium had a representative here today trying to land a match between King Tut and Jimmy McLarnin for April or May.

Manager Ernie Fleigel says he is ready to make the match, but that McLarnin must make the same weight as when he fought Mandell, which was 142 pounds. Madison Square aGrden wanted Tut for Jack Berg, March 28, but his match with Tenorico here prevented. Tut will take a later date for Berg.

DOEG ADVANCES TO SOUTHERN NET FINALS

By the Associated Press.

ST. AUGUSTINE, Fla., March 21.—John Hope Doeg defeated Emmett Pare of Dayton, O., holder of the National Clay Court singles championship, in the semifinal of the southeastern tennis tournament here today, 6—0, 3—6, 6—2, and 6—3, and tomorrow will meet J. Gilbert Hall, National City court doubles champion in the finals.

Hall defeated Marcelle Rainville of Montreal, Canada, today, 7—5, 6—3, 6—3.

CUE CHAMPION IN THIRD PLACE IN TITLE MEET; HALL IS LEADER

By the Associated Press.

FRENCH LICK, Ind., March 21.—With four straight victories to his credit, Joseph P. Hall of San Francisco, Pacific Coast champion today was a favorite to win the national amateur three-cushion billiard championship in the tournament here.

Hall is the only undefeated player, being a full game ahead of Frank I. Fleming of Champaign, Ill., former national champion. Max Shimon of Milwaukee, defending title holder, is third with three games won out of five played. Hall has three games remaining, all against strong opposition. Tonight he plays Robert B. Harper of Denver. Rocky Mountain champion, and tomorrow, the final day of the tourney, must meet both Fleming and Shimon.

The San Franciscan won his fourth game last night, defeating John H. Toledano of New Orleans, Southwestern champion, by 50 to 37 in 67 innings. Fleming moved into second place by defeating Toledano, 50 to 31 in 67 innings, while Shimon was losing to A. J. Harris of Chicago, a former champion, 50 to 47 in 77 innings.

Harper stayed in the race by defeating Dr. Harris last night, 50 to 49 in the most sensational game of the tournament. The score was tied at 44, 46, 47, 48 and 49. Harper making the winning point on a difficult time shot. Bernard Fritz of Nashville, Southeastern champion, won his first game in five starts yesterday, defeating Ernest D. Tucker of Dedham, Mass., New England champion, 50 to 19 in 84 innings.

Today's schedule—11 a. m., Harris vs. Toledano; 1:30 p. m., Fleming vs. Fritz; 3:30 p. m., Harper vs. Tucker; 7:15 p. m., Fleming vs. Shimon; 9 p. m., Hall vs. Harper.

Standing of the players:

Player.	W.	L.	HR.	Bg.
Hall	4	0	6	6
Fleming	3	1	9	5
Shimon	3	2	7	6
Harper	2	2	9	6
Toledano	2	3	5	8
Harris	2	3	7	7
Tucker	1	3	5	7
Fritz	1	4	6	8

Taylor Winner Over Battalino; Decision Booed

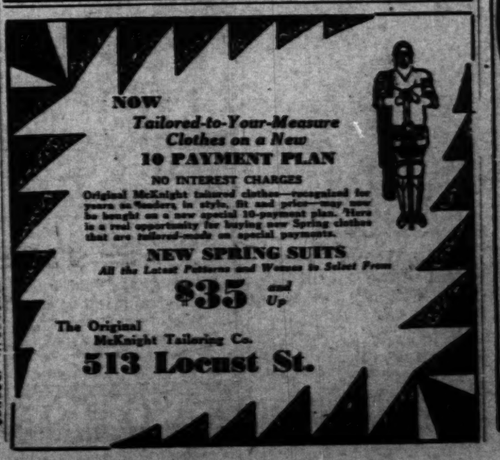
DETROIT, March 21.—Bud Taylor, veteran Terre Haute (Ind.) boxer, defeated Bat Battalino of Hartford, Conn., the featherweight champion, in a 10-round non-title bout at Olympia Arena last night.

The decision in favor of Taylor was unpopular with the crowd which raised a chorus of boos.

The Terre Haute boy scored a knockdown in the second round and the champion remained on one knee until the count of eight. This knockdown apparently was the margin by which Taylor won. Battalino piled up points steadily during succeeeding rounds.

Taylor spun Battalino around with a hard left to the jaw in the seventh. The Hartford boy fought back but appeared groggy for the remainder of the round. They stood toe to toe and exchanged punches in the ninth. Battalino appeared to have the advantage excepting for Taylor's two hard blows.

Taylor weighed 127½; Battalino 127.





LOCAL BO

KANSAS CITY AND MUSKOGEE WIN TITLES IN THREE DIVISIONS

WESTERN A. A. U. RING CHAMPIONS

Jerry Jenkins, Kansas City, 112 pounds.
Joe Borich, St. Louis, unattached, 118 pounds.
Joey Parks, St. Louis, unattached, 126 pounds.
Howard Wenfrow, Muskogee, Ok., 135 pounds.
Elmer Polkinghorne, St. Louis, Downtown Y. M. C. A., 147 pounds.
Gene Parkington, East St. Louis, Knights of Columbus, 160 pounds.
Roy Jacks, Kansas City, 175 pounds.
Leslie Schulte, St. Louis, Business Men's Gymnasium, heavyweight.

NEGROES.

Henry Jackson, St. Louis, 126 pounds.
Frank Charleston, St. Louis, 135 pounds.
Henry Paul Jackson, St. Louis, 147 pounds.

Major honors in the Western A. A. U. boxing tournament at the Coliseum last night went to St. Louis, since four championships were won by boys from local gymnasiums. A fifth went to Gene Parkington of the East St. Louis Knights of Columbus, when he knocked out Joe Vernon of Muskogee, Ok., in the second round. Kansas City captured two championships and Oklahoma one. Twenty-five bouts were fought.

Two of the title matches were forfeited. In the heavyweight class Hugh Light of Kansas City was too weakened from a previous match to meet Leslie Schuite of the Business Men's Gymnasium. In the 112-pound class Herman Ross of Belleville failed to make an appearance against Jerry Jenkins of Kansas City.

The most interesting fight of the evening was that between Joey Parks and Paul Hamilton of the Haskell Indian School, which went four rounds before Parks was given the titular decision, in the 126-pound class. Parks used a mean left and neat footwork to prevent Hamilton from boring into him with the punches that enabled the Indian to shade Ed Boxley of the East Side in his previous bout.

Roy Jacks of Kansas City was given the decision over Curtis Beaver of Haskell in the 175-pound class. Beaver fought well, but failed to land the punch that put out Virgil Sehi of the North Side "Y" in the first round of a preliminary match.

Elmer Polkinghorne of the Downtown "Y" came through in the 147-pound class by eliminating Louis Vollmer of the Business Men's Gymnasium on a technical knockout in the first round and by defeating Fred Schantz of Kansas City in the final match.

Three bouts in one evening was too big an order for Martin Hoeffken of the East St. Louis Knights of Columbus, and as a result Joe Borich, unattached, won the 118-pound class. Hoeffken had previously won from Cecil Adcott of Muskogee and John Reed of Haskell, both capable boxers.

About 1500 witnessed the encounters.

The results:

Preliminary Bouts.

Doc Anderson, Haskell Institute, defeated Morgan Lindenfelter, Railroad Y. M. C. A., three rounds, judges' decision. Weight, 126 pounds.
Martin Hoeffken, East St. Louis Knights of Columbus A. C., defeated Cecil Adcott of Muskogee, Ok., three rounds, judges' decision. Weight, 118 pounds.
Elmer Polkinghorne, Downtown Y. M. C. A., defeated Fred Schantz, Business Men's Gym, first round, technical knockout. Weight, 147 pounds.
Howard Wenfrow, Muskogee, Ok., defeated Jess Freeman, Kansas City, three rounds, judges' decision. Weight, 137 pounds.
Gene Parkington, East St. Louis Knights of Columbus A. C., defeated Harold Sharpin, Downtown Y. M. C. A., two rounds, knockout. Weight, 160 pounds.
Curtis Beaver, Haskell Institute, defeated Virgil Sehi, North Side Y. M. C. A., one round, knockout. Weight, 175 pounds.
Hugh Light, Kansas City, defeated Arthur Ray Davis, Jewish Community Center, four rounds, judges' decision. Heavyweights.
Joe "Peanuts" Borich, unattached, defeated Emil Stenben, Muskogee, one round, knockout. Weight, 118 pounds.
Paul Hamilton, Haskell Institute, defeated Ed Boxley, East St. Louis Knights of Columbus A. C., three rounds, judges' decision. Weight, 126 pounds.
Tom Bertrand, East St. Louis Knights of Columbus A. C., defeated William Hamilton, Y. M. C. A., three rounds, judges' decision. Weight, 133 pounds.
Leslie Schulte, Downtown Y. M. C. A., defeated Marcus Brown, Y. M. H. A., three rounds, judges' decision. Weight, 147 pounds.
Joe Vernon, Muskogee, defeated Sam Pumalee, East St. Louis Knights of Columbus A. C., three rounds, judges' decision. Weight, 160 pounds.
Martin Hoeffken, East St. Louis Knights of Columbus A. C., defeated Paul Hamilton, Haskell Institute, three rounds, judges' decision. Weight, 118 pounds.
Roy Jacks, Kansas City, defeated Curtis Beaver, Haskell Institute, three rounds, judges' decision. Weight, 175 pounds.
Elmer Polkinghorne, Downtown Y. M. C. A., defeated Fred Schantz, Kansas City, two rounds, judges' decision. Weight, 147 pounds.
Gene Parkington, East St. Louis Knights of Columbus A. C., defeated Paul Hamilton, Haskell Institute, three rounds, judges' decision. Weight, 126 pounds.
Leslie Schulte, Downtown Y. M. C. A., defeated Tom Bertrand, East St. Louis Knights of Columbus A. C., three rounds, judges' decision. Weight, 133 pounds.
Joe "Peanuts" Borich, unattached, defeated Martin Hoeffken, East St. Louis Knights of Columbus A. C., defeated John Reed, Haskell Institute, three rounds, judges' decision. Weight, 118 pounds.
Roy Jacks, Kansas City, defeated Joe Parks, unattached, three rounds, judges' decision. Weight, 126 pounds.
Howard Wenfrow, Muskogee, Ok., defeated Elmer Polkinghorne, Downtown Y. M. C. A., three rounds, judges' decision. Weight, 135 pounds.
Gene Parkington, East St. Louis Knights of Columbus A. C., defeated Joe Vernon, Muskogee, Ok., two rounds, knockout. Weight, 160 pounds.
Curtis Beaver, Haskell Institute, defeated Virgil Sehi, North Side Y. M. C. A., one round, knockout. Weight, 175 pounds.
Hugh Light, Kansas City, defeated Arthur Ray Davis, Jewish Community Center, four rounds, judges' decision. Heavyweights.
Joe "Peanuts" Borich, unattached, defeated Emil Stenben, Muskogee, one round, knockout. Weight, 118 pounds.
Paul Hamilton, Haskell Institute, defeated Ed Boxley, East St. Louis Knights of Columbus A. C., three rounds, judges' decision. Weight, 126 pounds.
Tom Bertrand, East St. Louis Knights of Columbus A. C., defeated William Hamilton, Y. M. C. A., three rounds, judges' decision. Weight, 133 pounds.
Leslie Schulte, Downtown Y. M. C. A., defeated Marcus Brown, Y. M. H. A., three rounds, judges' decision. Weight, 147 pounds.
Joe Vernon, Muskogee, defeated Sam Pumalee, East St. Louis Knights

LOCAL BOXERS CAPTURE FIVE WESTERN A. A. U. CHAMPIONSHIPS

ES 9 TO 1

CUE CHAMPION IN THIRD PLACE IN TITLE MEET; HALL IS LEADER

By the Associated Press.

FRENCH LICK, Ind., March 21. —With four straight victories to his credit, Joseph P. Hall of San Francisco, Pacific Coast champion today was a favorite to win the national amateur three-cushion billiard championship in the tournament here.

Hall is the only undefeated player, being a full game ahead of Frank I. Fleming of Champaign, Ill., former national champion. Max Shimon of Milwaukee, defending title holder, is third with three games won out of five played. Hall has three games remaining, all against strong opposition. Tonight he plays Robert B. Harper of Denver. Rocky Mountain champion, and tomorrow, the final day of the tourney, must meet both Fleming and Shimon.

The San Franciscan won his fourth game last night, defeating John H. Toledano of New Orleans, Southwestern champion, by 50 to 37 in 67 innings. Fleming moved into second place by defeating Toledano, 50 to 31 in 67 innings, while Shimon was losing to A. J. Harris of Chicago, a former champion, 50 to 47 in 77 innings.

Harper stayed in the race by defeating Dr. Harris last night, 50 to 49 in the most sensational game of the tournament. The score was tied at 44, 46, 47, 48 and 49. Harper making the winning point on a difficult time shot. Bernard Fritz of Nashville, Southeastern champion, won his first game in five starts yesterday, defeating Ervin D. Tucker of Dedham, Mass., New England champion, 50 to 39 in 84 innings.

Today's schedule—11 a. m., Harris vs. Toledano; 1:30 p. m., Fleming vs. Fritz; 3:30 p. m., Harper vs. Tucker; 7:15 p. m., Fleming vs. Shimon; 9 p. m., Hall vs. Harper.

Standing of the players:

Player.	W.	L.	HR.	BC
Hall	4	0	6	6
Fleming	3	1	9	5
Shimon	3	2	7	6
Harper	2	2	9	6
Toledano	2	3	5	8
Harris	2	3	7	7
Tucker	1	3	5	7
Fritz	1	4	6	8

Taylor Winner Over Battalino; Decision Booed

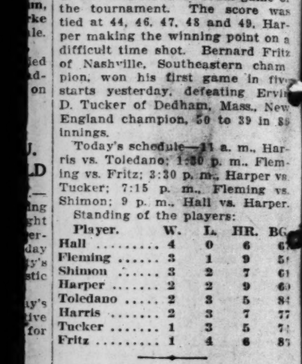
DETROIT, March 21.—Bud Taylor, veteran Terre Haute (Ind.) boxer, defeated Bat Battalino of Hartford, Conn., the featherweight champion, in a 10-round non-title bout at Olympia Arena last night.

The decision in favor of Taylor was unpopular with the crowd which raised a chorus of boos.

The Terre Haute boy scored a knockdown in the second round and the champion remained on one knee until the count of eight. This knockdown apparently was the margin by which Taylor won. Battalino piled up points steadily during succeeeding rounds.

Taylor spun Battalino around with a hard left to the jaw in the seventh. The Hartford boy fought back but appeared groggy for the remainder of the round. They stood toe to toe and exchanged punches in the ninth. Battalino appeared to have the advantage excepting for Taylor's two hard blows.

Taylor weighed 127½; Battalino 127.

At Swope's
hn-Bush
Fashioned Oxfords

You Can SEE and FEEL the difference
wope
Shoe Co.
OLIVE AT 10TH ST.

KANSAS CITY AND MUSKOGEE WIN TITLES IN THREE DIVISIONS

WESTERN A. A. U. RING CHAMPIONS

Jerry Jenkins, Kansas City, 112 pounds.

Joe Borich, St. Louis, unattached, 118 pounds.

Joey Parks, St. Louis, unattached. 126 pounds.

Howard Wenfrow, Muskogee, Ok., 135 pounds.

Elmer Polkinghorne, St. Louis, Downtown Y. M. C. A., 147 pounds.

Gene Parkington, East St. Louis, Knights of Columbus, 160 pounds.

Roy Jacks, Kansas City, 175 pounds.

Leslie Schulte, St. Louis, Business Men's Gymnasium, heavyweight.

NEGROES.

Henry Jackson, St. Louis, 126 pounds.

Frank Charleston, St. Louis, 135 pounds.

Henry Paul Jackson, St. Louis, 147 pounds.

Major honors in the Western A. A. U. boxing tournament at the Coliseum last night went to St. Louis, since four championships were won by boys from local gymnasiums. A fifth went to Gene Parkington of the East St. Louis Knights of Columbus, when he knocked out Joe Vernon of Muskogee, Ok., in the second round. Kansas City captured two championships and Oklahoma one. Twenty-five bouts were fought.

Two of the title matches were forfeited. In the heavyweight class Hugh Light of Kansas City was too weakened from a previous match to meet Leslie Schulte of the Business Men's Gymnasium. In the 112-pound class Herman Ross of Belleville failed to make an appearance against Jerry Jenkins of Kansas City.

The most interesting fight of the evening was that between Joey Parks and Paul Hamilton of the Haskell Indian School, which went four rounds before Parks was given the titular decision, in the 126-pound class. Parks used a mean left and neat footwork to prevent Hamilton from boring into him with the punches that enabled the Indian to shade Ed Boxley of the East Side in his previous bout.

Roy Jacks of Kansas City was given the decision over Curtis Beaver of Haskell in the 175-pound class. Beaver fought well, but failed to land the punch that put out Virgil Sehl of the North Side "Y" in the first round of a preliminary match.

Elmer Polkinghorne of the Downtown "Y" came through in the 147-pound class by eliminating Louis Vollmer of the Business Men's Gymnasium on a technical knockout in the first round and by defeating Fred Schantz of Kansas City in the final match.

Three bouts in one evening was too big an order for Martin Hoeffken of the East St. Louis Knights of Columbus, and as a result Joe Borich, unattached, won the 118-pound class. Hoeffken had previously won from Cecil Adcott of Muskogee and John Reed of Haskell, both capable boxers.

About 1500 witnessed the encounters.

The results:

Preliminary Bouts.

Doc Anderson, Haskell Institute, defeated Morgan Lindenfelter, Railroad Y. M. C. A., three rounds, judges' decision. Weight, 126 pounds.

Martin Hoeffken, East St. Louis Knights of Columbus A. C., defeated Cecil Adcott, Muskogee, Ok., three rounds, judges' decision. Weight, 118 pounds.

Elmer Porkinhorne, Downtown Y. M. C. A., defeated Louis Vollmer, Business Men's Gym, four-round, technical knockout. Weight, 147 pounds.

Howard Wenfrow, Muskogee, Ok., defeated Jess Freeman, Kansas City, three rounds, judges' decision. Weight, 137 pounds.

Gene Parkington, East St. Louis Knights of Columbus A. C., defeated Harold Shapiro, Downtown Y. M. C. A., two rounds, knockout. Weight, 160 pounds.

Curtis Beaver, Haskell Institute, defeated Virgil Sehl, North Side Y. M. C. A., one round, knockout. Weight, 175 pounds.

Hugh Light, Kansas City, defeated Arthur "Babe" Davis, Jewish Community Center, four rounds, judges' decision. Heavyweights.

Joe "Peanuts" Borich, unattached, defeated Ed Stenben, Muskogee, one round, knockout. Weight, 118 pounds.

Paul Hamilton, Haskell Institute, defeated Ed Boxley, East St. Louis Knights of Columbus A. C., three rounds, judges' decision. Weight, 126 pounds.

Tom Bertrand, East St. Louis Knights of Columbus A. C., defeated William Shamel, H. L., one round, knockout. Weight, 135 pounds.

Earl Black, Downtown Y. M. C. A., defeated Marcus Brown, Y. M. B. A., three rounds, judges' decision. Weight, 147 pounds.

Joe Vernon, Muskogee, defeated Sam Panatot, East St. Louis Knights of Columbus A. C., three rounds, judges' decision. Weight, 160 pounds.

Semi-Final Bouts.

Martin Hoeffken, East St. Louis Knights of Columbus A. C., defeated John Reed, Haskell Institute, three rounds, judges' decision. Weight, 118 pounds.

Joey Parks, unattached, defeated Doc Anderson, Haskell Institute, three rounds, judges' decision. Weight, 126 pounds.

Tom Bertrand, East St. Louis Knights of Columbus A. C., defeated Paul Hamilton, Haskell Institute, three rounds, judges' decision. Weight, 125 pounds.

Final Bouts.

Roy Jacks, Kansas City, defeated Curtis Beaver, Haskell Institute, three rounds, judges' decision. Weight, 175 pounds.

Elmer Polkinghorne, Downtown Y. M. C. A., defeated Fred Schantz, Kansas City, three rounds, judges' decision. Weight, 147 pounds.

Gene Parkington, East St. Louis Knights of Columbus A. C., defeated Joe Vernon, Muskogee, two rounds, knockout. Weight, 160 pounds.

Joe "Peanuts" Borich, unattached, defeated Martin Hoeffken, East St. Louis Knights of Columbus A. C., three rounds, judges' decision. Weight, 118 pounds.

Joey Parks, unattached, defeated Paul Hamilton, Haskell Institute, four rounds, judges' decision. Weight, 126 pounds.

Leslie Schulte, Business men's Gymnasium, won on a forfeit from Hugh Light, Kansas City. Heavyweights.

Jerry Jenkins, Kansas City, won on a default. Flyweight.

Howard Wenfrow, Muskogee, defeated Tom Bertrand, East St. Louis Knights of Columbus A. C., three rounds, judges decision. Weight, 137 pounds.

Negro Final Bouts.

Henry Jackson defeated James Burch, one round, technical knockout. Weight, 126 pounds.

Frank Charleston defeated Woodie Cook; judges, Seneca Taylor and Robert Hall, announcer, Moss Willer. Weight, 137 pounds.

Henry Paul Jackson defeated Vincent Minx, three rounds, judges decision. Weight, 150 pounds.

Referee, Harry Kessler and Harry Pearson, three rounds, judges' decision.

Wray's Column

Coming Home to Roost.

JOHN PESEK is having trouble with his wrestling championship campaign. His latest hard luck is a broken collarbone, which will prevent or delay his defeat of Jimmy Londos, with whom he was matched for the championship of the National Boxing Association and the 39 states represented by that body.

In a telegram to the Post-dispatch Pesek today wires:

"Was training my greyhounds when my horse fell with me and I fractured my collarbone. I think I will be ready to wrestle again in four or five weeks."

If John has a bone fracture he will not be on the mat again for several months and in that time he may be pushed out of the picture.

* * *

However, John has little to complain about. For years, in the days when he might have won the crown, he was content to remain policeman for the champion Ed Lewis, and his job was to keep dangerous undesirables from causing Lewis trouble. In later years, when he wanted to go somewhere on his own account, obstacles developed at every turn. Disappointments have been his only portion.

Perhaps they were coming to him.

* * *

The "Most Unkindest Cut."

PERHAPS the worst setback John ever experienced was when he tried to "pull a Zbyszko" on Joe Stecher, in Los Angeles, several years ago. John had promised to behave; but when he got Champion Stecher on the mat, he thought the time had come to show himself. **He put Joe's back down twice. The referee acclaimed him champion, so dispatches stated.**

Then the official went into a huddle, presumably with Tony Stecher, and when he emerged it was decided that Pesek had lost on a foul!

John has never recovered from that. Also, he has hardly gotten over paying for it "through the nose." What he had to do to restore confidence in wrestling family circles is something that only his subsequent record for two years might reveal. It will tell a little story all its own.

* * *

Uncle Sam Inquires.

THE gentle practice of double contracts, which prevails in our best boxing promotion circles today it is said, caused Uncle Sam to look into the case of Primo Carnera. Uncle Sam was interested in Primo on account of the alien income tax. Naturally, when he learned Primo's contract called for 35 per cent of more than $43,000, or $15,332, to be exact, Samuel wanted to collect on that amount.

However, Primo actually was engaged to show here for a flat sum of $9000, as was disclosed when investigators looked it up.

Promoter Malloy was not trying to bamfoozle the State Commissioner or misrepresent the situation, he says. He explained that if the contracts filed with the commission set forth a flat guarantee, under the laws of Missouri the promoter would have been required to post the full amount of all guarantees. The Arena show that night would have required a certified check for something like $22,000 posted in advance, to cover all guarantees.

The Illinois commission permits boxers working under guarantees to sign documents releasing the promoter from the necessity of posting such guarantees. Such releases throw the fighters on the good faith of the promoter in case the show is a loser.

Looks Like a Dud.

THE alleged "big shot" of the June fight campaign now makes a noise like a dud. It is the match between Max Schmeling of Germany and Jack Sharkey of Boston, object world's title and a lot of money.

It is unlikely that there will be any million-dollar gate result from this show. Athough it is more than two months distant, the event should be causing conversation in the gyms and cigar stores. But it isn't. It is never mentioned. Sharkey is no inspiration, and Americans have almost forgotten the little they knew about Maxie. If it develops later that Dempsey is to meet the winner, that will revive interest in the June match.

The only boxer talked of is Carnera — that big fellow has the fight atmosphere superheated. If he goes on with Dempsey, and Mike Malloy gets the promotion of the event, Mike will have achieved not only his first million-dollar gate, but probably the record attendance ever attracted to a show. Carnera vs. Dempsey would outRickard Tex's best efforts.

Incidentally, Mique surely hates to be called the "Tex Rickard of Chicago."

FIVE PLAYERS AND A MANAGER SUSPENDED BY SOCCER BOARD

Five players and a team manager were handed long suspensions by the Executive Committee of the Municipal Soccer League at its meeting yesterday afternoon. One player, Eckenrodt, was suspended for one year for his participation in a fight which interrupted the second game of the Kolster-Schenberg championship series. Eckenrodt was a spectator at the game. He played last season with the Marske team, and is considered one of the best forwards in the league.

J. Heindehry of the Schenbergs drew a lay-off of 10 playing Sundays, which will be in force next season. He is a brother of Tom Heidenry, and was expelled from the Schenberg-Kolster game. Manager Cromer of the Schenbergs was suspended for an indefinite period for breaking rules during the playing of the same game.

Berne Hennessy, McLaughlin and O'Brien of the Schenbergs all failed to appear at the hearing as requested and they were suspended indefinitely. The committee wished to question them regarding the fight.

Kolster vs. Kansas City.

As a reward for winning the Municipal Soccer League championship, the Kolster team will meet the Sueme team of Kansas City in a two-game series, the first to be played here Sunday and the second a week later at Kansas City. At its meeting yesterday afternoon the Executive Committee of the local public parks league decided to schedule the two games.

Last Sunday the Kolsters lost a city championship game to the Tablers of the professional league.

Ollie Miller, oldest referee in the Municipal League in point of service, has been appointed arbiter of Sunday's game, with Willie Brady and Nick Reidy assisting him as linesmen. The game will be played at Grounds 2, Fairground Park, starting at 2:30 p. m.

FLYERS LOSE TO KANSAS CITY IN SEASON'S FINAL

By the Associated Press.

KANSAS CITY, Mo., March 21.—The Kansas City Pla-Mors clinched first place in the 1930 American Hockey Association race here last night by defeating the St. Louis Flyers, 6 to 3, in the final game for both teams in the regular schedule.

A crowd of 5000 witnessed the contest. The Flyers, handicapped by the absence of Jamieson and Balleau, gave way in the first period to a Pla-Mor attack which netted five points in the first 15 minutes.

In the second period the Flyers held their own, scoring once and holding the Pla-Mors to a single goal. The Flyers scored twice in a final third-period rally and Kansas City went scoreless. Goyer's passes enabled Hill and Breen to score and Hill made the other St. Louis count unassisted.

Breen went to the penalty box thrice during the game for tripping.

The summary:

KANSAS CITY.	Pos.	ST. LOUIS.
Bryne	G.	Kearney
Halderson	L. D.	Clark
McLeod	R. D.	Beutel
Campbell	C.	Goyer
Ranger	L. W.	Headley
McCormick	R. W.	Hill

Spares: Kansas City—Mitchell, St. John, Scott, Munro, Dunfield. St. Louis—Pawley, Acaster, Cameron.

Official—Amby Moran.

First period: Scoring—Kansas City, Ranger from Campbell, 1:30; McLeod unassisted, 5:00; Mitchell from Scott, 7:30; Campbell from Ranger, 15:00; McCormick unassisted, 15:30. No penalties.

Second period: Scoring—Kansas City, Scott from St. John, 2:50. St. Louis—Hill unassisted, 6:00. Penalties: Kansas City—Dunfield; St. Louis—Breen 2.

Third period: Scoring—St. Louis, Hill from Goyer, 0:10; Breen from Goyer, 14:30. Penalty—Breen.

Shots:

Kearney	7	7	9—23
Byrne	6	6	6—18

Final standings in the 1930 American Hockey Association:

Team	W.	L.	T.	G.	OG.	Pts.
Kansas City	21	13	14	73	67	56
Duluth	20	15	13	77	80	53
*Tulsa	17	14	16	93	77	50
*St. Paul	15	16	14	93	99	50
Minneapolis	13	20	12	90	97	42
St. Louis	12	24	11	98	121	35

*—The Tulsa-Minneapolis game of Jan. 4, won by Tulsa and protested by Minneapolis, was thrown out of the standings and, as the result affects playoff positions, it likely will be replayed. The date and place to be determined.

St. Paul Ties Duluth.

By the Associated Press.

ST. PAUL, Minn., March 21.—St. Paul and Duluth played to a 2-to-2 overtime tie here last night in the final game of the season for both teams in the American Hockey Association.

INTERNATIONAL TENNIS BODY WANTS CONTROL OF DAVIS CUP SERIES

By the Associated Press.

PARIS, March 21.—The International Lawn Tennis Federation, at its annual assembly today, passed a resolution asking that control of the Davis Cup matches be transferred to it from the present Davis Committee. The Federation admitted Brazil to membership.

TONIGHT'S PROGRAM OF WRESTLING BOUTS AT THE COLISEUM

MAIN EVENT—Roy Steele, Seattle, Wash., vs. Fred Grobmeier, Minneapolis. One fall. To a finish. Weights — Steele, 212 pounds; Grobmeier, 208 pounds.

SEMI-WINDUP — Rudy Dusek, Memphis, vs. Charley Fox, Cleveland. One fall. Time limit one hour. Weights — Dusek, 205 pounds; Fox, 200 pounds.

SECOND PRELIMINARY — Ted Zaharias, Denver, vs. Frank Brunowiecz, Boston. One fall. Time limit, 45 minutes. Deights —Zeharias, 200 pounds; Brunowiecz, 210 pounds.

CURTAIN-RAISER — George McDowell, St. Louis, vs. Kid Richards, East St. Louis. One fall. Time limit, 30 minutes. Weights —175 pounds.

WESTERN A. A. U. TO HOLD TRACK MEET TOMORROW

The annual Western A. A. U. indoor championship track and field meet will be held at the Coliseum tomorrow night, starting at 8 o'clock. Entries have been received from Washington University, Maryville State Teachers' College, McKendree College, Lincoln University (Negro), and other organizations.

Lincoln University is well represented in the competition, having four entries in the 50-yard dash, five in the 300, two in the 1000-yard run and two in the 600.

Weber, Washington University's high jump star, is entered in his specialty.

The list of events is as follows: Fifty-yard dash, 50-yard dash for women, 300-yard dash, one mile run, military equipment race, 1000-yard race, Y. M. C. A. relay, Industrial relay, Boys' Club relay, 600-yard run; Girls' Club relay, two-mile run, basketball team relay, college relay, running high jump for men and women and basketball throw for women.

Joe Forshaw will referee, with Bob Probst as starter. The timers will be C. Henry, E. Lindenbaum and C. A. Neavles.

The list of entries:

50-yard dash—S. Chambers, Lincoln University; R. Benton, Lincoln University; L. Rogers, Lincoln University; E. Wak, Lincoln University; H. Helmich, unattached; F. Daniels, Maryville State Teachers' College; H. Borchers, Maryville State Teachers' College; J. Culp, Maryville State Teachers' College; S. Slumky, Jewish Community Center; E. Bierskowitz, Jewish Community Center; M. Bolse, Southwest Junior Optimist; J. Miebert, Southwest Junior Optimist; H. Macklin, Southwest Junior Optimist; J. Harris, Downtown Y. M. C. A.; C. Durst, Unattached; E. Todd, McKendree College; R. Meyer, McKendree College; J. Kulla, Concordia Gym Society; C. Jansen, Concordia Gym Society; J. Bryan, Washington University; W. Reisman, unattached.

50-yard Dash, Women—K. Silkett, unattached; I. Keth, Bachelor Club; A. Beinke, Sly-Moss Club; A. Spanbolis, Concordia Gym Society; H. Lenz, Concordia Gym Society; M. Schworm, Headlight Club; E. Rollcke, Headlight Club; R. Kelly, unattached; M. Kiefer, Headlight Club; D. Boeckmann, unattached; L. Meisinger, Sly-Moss Club; B. Milonski, Headlight Club.

300-Yard Dash—H. W. Kalerina, Frank Adams, A. C.; D. Taylor, Lincoln University; S. Chambers, Lincoln University; F. Lewis, Lincoln University; L. Rogers, Lincoln University; E. Walls, Lincoln University; H. Helmich, unattached; W. Culp, Maryville State Teachers' College; J. Schupp, Southwest Junior Optimist Club; M. Mayer, Downtown Y. M. C. A.; E. Hooper, Concordia Gym Society; F. Thompson, Washington University; J. Gilmore, Washington University.

One-mile run—E. Larsson, Maryville State Teachers' College; T. Johns, Jewish Community Center; L. Langlemen, Jewish Community Center; H. Hartman, Downtown Y. M. C. A.; J. Seldon, unattached; H. Manning, University of Wichita; G. Hines, McKendree College; R. Roffeld, Concordia Gym Society; E. Borgstede, North Side Y. M. C. A.

1000-Yard Run—N. Calhoun, Lincoln University; L. Rogers, Lincoln University; R. Mitzel, Maryville State Teachers' College; J. Seldon, unattached; H. Manning, University of Wichita; R. Rossfeld, Concordia Gym Society; R. Hoffman, McKendree College.

600-Yard Run—N. Calhoun, Lincoln University; L. Rogers, Lincoln University; N. Bruce, Maryville State Teachers' College; E. Rossfeld, Concordia Gym Society; J. Gilmore, Washington University.

Two-mile run—J. King, Maryville State Teachers' College; H. Manning, University of Wichita; H. Spencer, McKendree College; A. Langer, Concordia Gym Society; A. Lewis, North Side Y. M. C. A.

Running high jump, women—E. Holicke, Headlight Club; E. Reilly, unattached; M. Kieffer, Headlight Club; C. Maguire, Headlight Club; D. Boeckmann, unattached.

Throwing basketball—H. Wrausman, Sly-Moss Club; L. Bernhard, Concordia Gym Society; C. Maguire, Headlight Club; D. Boeckmann, unattached.

Running high jump—H. Burns, Maryville State Teachers' College; W. Rhynlers, unattached; M. Beine, Southwest Junior Optimist; H. Gassman, Southwest Junior Optimist; S. Charpentier, Southwest Junior Optimist; A. Castanatis, Downtown Y. M. C. A.; J. Russell, Stanley Polytechnic Institute; R. Hahn, unattached; J. Butler, unattached; S. Norreay, Misscendree College; K. Jasper, Concordia Gym Society; J. Meighan, Concordia Gym Society; L. Kulla, Concordia Gym Society; *H. Seater, unattached; C. Weber, Washington University.

Girls' Relay—Jewish Community Center —L. H. Goldstein, S. B. Sachsel; 3. S. Schocart; 4. Z. Mandel.

Sly-Moss Club—1. A. Beinke; 2. E. Bensch; 3. D. Wrausman; 4. M. Klarr; 5. L. Meisinger; 6. I. Tolbert.

Concordia Gym Society—1. A. Spanbolis; 2. H. Lenz; 3. L. Scheid; 4. C. Steemsier; 5. L. Bernhard.

Headlight Club—1. E. Milonski; 2. M. Schworm; 3. V. Walther; 4. E. Holicke.

COLLEGE RELAY.

Lincoln University—1. S. Chambers; 2. E. Walls; 3. N. Calhoun; 4. L. Rogers; 5. F. Lewis; 6. D. Taylor.

McKendree College—1. W. Sanders; 2. J. Tucker; 3. E. Todd; 4. S. Yeder; 5. H. Meyer; 6. R. Huffman.

Maryville State Teachers' College—1. F. Daniels; 2. H Borchers; 3. W. Culp; 4. C. Smith; 5. R. Mitzel; 6. N. Bruce; 7. C. King.

Washington University—1. J. Gilmore; 2. F. Thompson; 3. M. Durckel; 4. E. Lapaik.

BOYS' CLUB RELAY.

Jewish Community Center—1. N. Mendler; 2. M. Silverman; 3. S. Mendler; 4. H. Herskowitz; 5. L. Sobelski; 6. B. Kaslow; 7. J. Newman; 8. T. Johns.

Concordia Gym Society—1. J. Stupp; 2. E. Jansen; 3. E. Hooper; 4. F. Rossfeld; 5. R. Edmunds; 6. C. Beyer; 7. W. Rossfeld; 8. W. Gelsler.

Southwest Junior Optimist—1. J. Shubert; 2. M. Buhr; 3. J. Stanklin; 4. H. Gassner; 5. J. Schmidt; 6. M. Charpentier.

Western Union Employes Boys' Club—1. H. Nolan; 2. E. Howard; 3. F. Struwe; 4. B. Guymarin; 5. J. Wilson; 6. L. Cramp.

Postal Telegraph Employes Boys' Club—1. A. Bisbe; 2. S. Kaufmer; 3. F. Beardon; 4. P. Compton; 5. W. Loeffler; 6. A. Bygamowski.

Military Equipment Race, Jefferson Barracks—Private Groves, Company A, Private First-class Tressler, Company B, Private Head, Company C; Private Whitehead, Company D; Corporal Spencer, Company E; Sergeant Spiker, Company F; Private First-class Brown, Company G; Private Hall, Company H.

TONIGHT'S MAT CARD IS FILLED WITH SO-CALLED ROUGH ACTORS

By Damon Kerby.

A casual glance at the wrestling program at the Coliseum tonight indicates a big evening for those who like lots of action—even if it does smack of hippodrome, hysteria and hypocrisy. Every event except the curtain raiser has at least one man who is known to Coliseum patrons as a bad actor.

Roy Steele, "the Seattle headlock artist," gets that designation in the principal event, against Fred Grobmeier of Minneapolis. Steele will probably have spectators standing on their chairs tonight, hooting and hissing him for his actions against Grobmeier, who appears for the time being to be the white-haired boy to the local wrestling crowds.

If Steele is a bad actor, words fail in describing Rudy Dusek. He is in a class by himself when it comes to roughing up his opponent and getting the fans against him. Nor is Charley Fox, his opponent, a babe in the woods when he enters the ring. He has taken part in some of the roughest matches held at the Coliseum this season.

Frank Brunowiecz, the Boston wrestler, who meets a newcomer, Ted Zaharias of Denver, is still another who flops and falls in and out of the ring while the crowd cheers and jeers. He is the wrestler who said he was told to "make it just as rough as you want to." And Brunie does.

George McDowell, the St. Louis University boy who says he wrestles for the fun in it, will meet Kid Richards of East St. Louis in the opening event starting at 8:30.

Bruins Winners In First Game Of Title Series

By the Associated Press.

NEW YORK, March 21.—The first battles of the National Hockey League titans in the series to decide the winner of the Stanley Cup and the world's professional hockey championship have brought a continuation of record-breaking activities.

The Boston Bruins, defending champions who made records in their climb to the top of the American group, and the Canadian leaders, the Montreal Maroons, set another new mark by struggling through the longest overtime game the big league has even seen before Boston won, 2 to 1. The game, at Montreal, first of a series of the best three out of five between the first place teams, went through the regular 60 minutes and 45 minutes of overtime play.

At Ottawa, the New York Rangers, third place holders in the American division, held the Ottawa Senators to a 1-1 tie in the first game of the third place playoffs. This series is decided by the total score for the two games so the teams did not play overtime.

The second place teams, Les Canadiens of Montreal and the Chicago Blackhawks, are not due to start their two-game series until Sunday, the same night that the Rangers and Ottawa clash in their deciding contest. The second Boston-Maroon clash will be played in Montreal tomorrow and the rest of the series in Boston.

Tilden Defeats Austrian Player In Quarter Final

By the Associated Press.

CANNES, France, March 21.—Big Bill Tilden was extended today to defeat the Austrian, F. Matejka, 9—7, 7—5, in the quarter-finals of the Cannes lawn tennis club's tournament.

MOUND CITY QUINTET CLOSES SEASON WITH GOOD BASKET RECORD

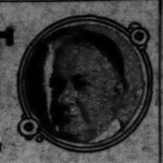
MOUND CITY, Ill., March 21.—Mound City Community High School basketball team won the Pulaski County tournament, defeating three of the best teams of the county, and placed second in the district tournament. Scoring 912 points to opponents 460 points in winning 18 of 20 season games and six of seven tournament games. The locals set a record of 20 consecutive victories during the year.

In the past four years Mound City has won three County tournaments, two district tournaments and placed second in the other two district tournaments. During the past three years Mound City has won 48 of 54 season games, only one being lost at home. The following players served under the Orange and Black this season: Forwards, Biggs, Steers, Hurst, Hastings, Finley; centers, Little, Lackey; guards, Danby, Moore, Capoot, Hickman.

Will Fly to Game.

Making the trip by airplanes, the basketball team of the Thirty-fifth Division Aviation of the Missouri National Guard will go to Jefferson City for a game with a road commission team, tomorrow afternoon.

SPORT SALAD



by Ledaris

Spring Fever.

MANUSH has signed and all is well;
The Browns are ready for the bell
To ring and raise the curtain.
While they should finish near the top,
The pennant they may fail to cop,
As baseball is uncertain.

If all the clubs that finished low
Bob up serenely from below,
There'll be a grand uprising.
The pennants won in training camps
By various potential champs
Is really quite surprising.

The A's who think they have it won
Before the season has begun,
Without their hosts may reckon.
For, to the Sox both Red and White,
Although dark horses in the fight,
The hand of fame doth beckon.

Hope springs eternal in the breast
Behind the rooster's fancy vest,
And laughs at low position.
For any time the worm may turn
To pounce upon and fiercely spurn
The hated opposition.

There Goes Polly!

See where all parrots are to be mustered out of the U. S. Navy regardless of what the other nations do in regard to naval parity.

The cracker industry might protest against the wholesale scrapping of parrots. It's a good talking point anyway.

Extenuating Circumstances.

The music publishers are organizing to fight the "song pirates" who are stealing their stuff. However, as Gilbert and Sullivan might have put it:

"I AM a Pirate King, hurrah for the Pirate King!
The songs I sell may sound likell.
But at least I do not sing!"

Pirating theme songs is the lowest form of racketeering. Almost as bad as writing them.

The feller that wrote "Singin' in the Rain" started a torrent that is liable to engulf the nation in a flood of promissory notes that don't live up to their promise.

While Mickey Walker was trimming Jimmy Mahoney Jack Kearns was being trimmed for $6500 in cash, 10 suits of clothes valued at $1650; six silk robes and one dozen silk pajama suits.

A Tough Brake.

HE who steals his purse steals trash
But oh, you silken haberdash!
Sans silk pajamas "Doc" has dreams
Of riding on the old brake-beams.

Ha! Ha!

Art Shires is of such a retiring disposition that he has asked Comiskey to put him on the retired list.

We shudder to think what would happen if Commy should take him up on it leaving Art with nobody to tell it to but Sweeney.

BRITISH DRIVER WILL LIKELY MAKE SPEED TRIAL, TOMORROW

By the Associated Press.

DAYTONA BEACH, Fla., March 21.—A committee of experts, including racing officials, arranged to examine the beach here today to determine the time when Kaye Don, British driver, shall make an attempt to set a new world's record for automobile speed.

It was indicated last night, however, that the attempt would not be made before tomorrow, although there was a possibility that Don might race his machine against time late this afternoon. The 24-cylinder car is ready for the test, Don said.

He had planned to try for the record early today, but later changed his mind.

LOUISVILLE NEGRO Y VOLLEYBALL TEAM TO PLAY PINE STREET Y

The Pine Street Y. M. C. A. volleyball team, which has had a successful season, is scheduled to meet the Louisville Negro Y. M. C. A. sextet here in a game tomorrow night in the gymnasium of the Pine Street Y. at Ewing avenue and Pine street. The feature event will start at 9 o'clock.

There will be a preliminary game consisting of a volleyball match between the Invincibles, a strong women's team, and the girls from the Stowe Teachers' College. This match will start at 8 o'clock.

P. G. A. Has $60,000 Income.

The Professional Golfers' Association has an annual income of $60,000. Each pro pays $50 a year.

SHEA LOOKS FIT IN HIS OPENING WORKOUT HERE FOR BASS BOUT

The fact that Eddie Shea, in his first workout here for his coming bout with Benny Bass, knocked Joe Ghnouly, a sparring partner, flat on his back, does not necessarily prove Shea a terrific hitter but it convinced a lot of spectators at the National Gymnasium yesterday that the Chicago boy is timing his punches nicely. The speed of his hitting, the power of his short, snappy hooks and uppercuts as well as his general appearance indicated Shea is at his best.

Boxing without the protection of a head gear, Shea seemed to relish swapping punches with little Joe, and at the conclusion of three fast rounds he vainly sought another sparring mate. Lou Terry declined the invitation of Joe Glaser, who manages Shea, and Billy DeFoe also thought it advisable to pass up the $10 fee that would have been the reward for three rounds of work.

Anderson Will Box Today.

Today, starting at 2 o'clock, Shea will box about 6 rounds and it is likely that Eddie Anderson will be one of his opponents. Anderson reported at the gym yesterday but he timed his arrival so that he was too late to get the benefit of catching his stablemate's gloves. Anderson will prepare himself for a bout with Joey Sangor at Milwaukee on April 2, an engagement which prevents him from taking a place on the Bass-Shea card.

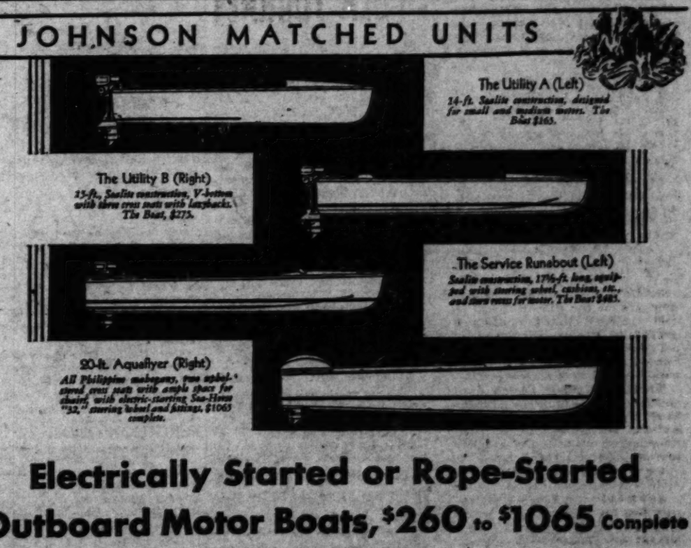
Bass, enroute from Florida, has stopped over in Philadelphia to visit "the folks" and will arrive here Sunday. Benny has been doing his training stunt in the open air in Florida and is reported to be thoroughly fit.

Three 10-round events and a six-round curtain-raiser are being arranged by Promoter Packs to support the 120-pound title match. Davey Abad, shifty Panama featherweight, Billy Wallace, Cleveland lightweight star, and Johnny "Peewee" Kaiser, local featherweight, have been signed by Packs for the 10-round attractions.

Moran May Face Kaiser.

Midget Mike Moran of Pittsburg, is the fighter sought for Kaiser and Wallace probably will be pitted against Augie Pisano of New York City, Joe Ghnouly, former Western A. A. U. bantam champion, who worked out with Shea in the gym yesterday, is slated to appear in the six-round go. He will likely draw Pete White of this city, or Matty White of Philadelphia, as his opponent.

JOHNSON MATCHED UNITS



The Utility A (Left)
14-ft. Sealite construction, designed for small and medium motors. The Boat $165.

The Utility B (Right)
15-ft., Sealite construction, V-bottom with three seat units with backs. The Boat, $275.

The Service Runabout (Left)
Sealite construction, 17½-ft. long, equipped with steering wheel, cushions, etc., and have room for motor. The Boat $485.

20-ft. Aquaflyer (Right)
All Philippine mahogany, two cockpit, stowed seat units with ample space for skiing, with electric steering. Sea-Horse "32," steering wheel and fittings, $1065 complete.

Electrically Started or Rope-Started Outboard Motor Boats, $260 to $1065 Complete

JOHNSON boats give outboard motoring a new meaning. Their Sealite construction is seamless, waterproof, non-absorbing. Hence they need no attention or care, no calking or bailing.

They are lighter—50% lighter than comparable wooden boats in water service. Thus Johnson boats are decidedly faster and more portable.

In breaking tests Sealite proves 35% stronger than ordinary wood construction—hence safer and guaranteed to outlast it.



Electric-Starting Sea-Horse
Largest Sea-Horses now built. Double cockpit model with ample room for two, and capacious stowage space. Electric starting and lighting equipment. Oil tank (6 to 9 U.S. gal.) is part of the boat. Lo. Lo. Lo. motor shown.

See these new day boats at Johnson dealers listed below. Also the Champion Sea-Horse motors that match them—now with electric-starter and auxiliary rope-starter, or rope-starter only—both with Release Charger.

Write for color-illustrated catalog of complete line. Matched units of boat and rope-started motor may be had as low as $260. All prices f. o. b. factory.

Sold and serviced by dealers listed below.

JOHNSON MOTOR COMPANY, 1001 Pershing Road, Waukegan, Illinois . . . Largest Manufacturer of Outboard Motors and Matched Units

JOHNSON MATCHED UNITS — SEA-HORSES MOTOR BOATS

YORK ARMS CO., Distributor

Memphis Warehouse
142 S. Main Street
Telephone 8-1719

ST. LOUIS
Electro Radio Company
3354 Union Avenue

Harley-Davidson Motor Cycle Co.
1409 Olive St. Chestnut 3332

Olive Cycle Company
3845 Bell Avenue

J. T. Milliken
3917 Washington Ave.

Offices 142 Main St., MEMPHIS, TENN.
Telephone 8-1217

George H. Cook Radio Company
3516 W. Florissant Ave.

MISSOURI
Bergar—Dr. E. B. Trail
Jefferson City—Jefferson Radio Co.
104 East High

St. Genevieve—R. E. Wilder

St. Louis Warehouse
3638 N. Main Street
Telephone Chestnut 9035

ILLINOIS
Cairo—Johnson Hardware Co.
816 Commercial Ave.
Belleville—W. C. Gerwig
301 W. Main St.

DEMPSEY SAYS HE MAY TRY COMEBACK, BUT ONLY IN A TITLE BATTLE

JACK DENIES HE IS BROKE; WILL FIGHT ONLY IF HE REGAINS FORM

By Jack Dempsey.

As Told to Edward J. Geiger.

CHICAGO, March 21.—I make no positive statement about my comeback. If I feel along in July that I am ready for the ring, if I am thoroughly satisfied with my physical condition, I may make a comeback; but there is nothing positive about it. I'm going to Los Angeles next month and will spend April in training. And I mean training.

After that month's workout I will have a pretty fair idea of my physical condition as a fighter. Personally, I never felt better, never was in such good condition, but the condition of a man who walks about the streets and who is called to make a ring comeback are vastly different. To fight I must be fast and lively on my feet, my fists must work as they did of old. I must be able to withstand an attack, and my wind, my breathing, must be perfect.

Is Not "Broke."

I'm not in that shape now. I couldn't go into the ring today and last four rounds against a trained fighter, and **unless I can get myself into 100 per cent condition I will not fight.**

Please correct the impressions that I must return to the ring because of money matters. That's the bunk. I have enough to see me through life and Jack Dempsey is still capable of earning money. The urge for gold will not alone bring me back. And while on the matter of money, please correct the impressions that an "angel" is feeding me in my Chicago promotion. Every penny is Jack Dempsey's coin.

I'm going to train for three weeks in the mountains. Then I'll begin to box and I'll box with men who will cut loose. You know in that Tunney fight my legs failed me. Had I been able in that go to shift about as in the times before, Tunney would never have run away. But the legs just wouldn't respond.

And that is the big question now, the question I alone can decide. And after all you can have the punch, but if you cannot shift about to deliver that punch you are lost. Ring generalship is a big factor in anybody's fighting.

If I do fight again you can be sure it will be in Chicago, nowhere else. And it will NOT be under my direction as promoter. George Getz will promote the show as a civic enterprise for Chicago, and not for financial gain.

Title or Nothing.

I expect to meet Mr. Getz in Los Angeles when I arrive there. He is anxious to sign me for a September fight. But Jack Dempsey isn't going into the ring and take a licking for anybody.

You know I will only meet the best heavyweight when I fight. I told Mr. Getz that Griffiths and Von Porat will have to fight, the winner to meet the winner of the Sharkey-Schmeling battle and that winner will be my opponent if I return. **I will not fight just to have a fight. I will go after the title or not at all.**

Picks Sharkey to Win.

My personal opinion is that Sharkey is a good fighter, that he will beat Schmeling. I wanti to see the winner of a Von Porat and Griffiths battle meet Sharkey and then give me the winner. I will be in New York to see that Sharkey battle.

I might tell the world that when I do return to the ring I will demand big money for my services.

But Jack Dempsey doesn't have to fight. **If I fight, I am going to be fit and ready as fighters must be. I'm not going into the ring, get punched about and probably knocked out for money's sake. If I do not think I can beat my opponent, I'll never again put my hands in a glove. I trust this will be accepted as my story.**

SIXTH CORPS AREA ATHLETIC MEET TO OPEN MONDAY NIGHT

The six military posts in the Sixth Corps Area will be represented in the Sixth Corps Area athletic meet which will open at Jefferson Barracks Monday night, and continue to Saturday night. Competition will be carried on in basketball and boxing.

The schedule:

Monday — Basketball preliminaries.

Tuesday — Elimination bouts, boxing.

Wednesday—Semifinals, basketball.

Thursday—Semifinals, boxing.

Friday—Finals, basketball.

Saturday—Finals, boxing.

CONTRACT LET FOR ST. JOSEPH GRANDSTAND

By the Associated Press.

ST. JOSEPH, Mo., March 21.—The contract for construction of the field and grandstand at the ball park to be built for the Western League club which the St. Louis Cardinals will place here, was let yesterday to the Lawhon Construction Co. of St. Joseph. The terms were not announced.

The stands, to seat several thousand, and the playing field will be ready, barring inclement weather, by the opening of the Western League schedule, tentatively set for April 19.

Racing Entries

At Jefferson Park.

First race—$800, claiming, 3-year-olds and up, six furlongs:

Buchon	110	*Sweetsakes	111
Golden Cloud	110	Ball Bee	114
*Georgia Herzel	110	Heartache	111
Frances Rock	111	*Favorite II	111
Mockheck	110	Go Away	111
*Reform	111	*Bunthorne	111
*Miss Pat	108	Hats Off	108
Tom Carwin	116	John T. Jr.	116
Bledoe	111	Flardoodle	116

Second race—$800, the Spring Hill, 2-year-olds, three and one-half furlongs:

Dick Morris	115	Jeanne Scranbia	108
Miss Canary	108	Downpour	111
Peace Johnny	111	Zinn	111
Moonbel	108	Laura Negley	111
Right Now	113	Talented Prince	115
aRare Charm	108	aWinter's Moon	115
bSunny Frank	111	bBroad A	108

aParadise Stock Farm and J. F. Hearley entry; bB. Rice entry.

Third race—$1000, the Pelican Handicap, 3-year-olds and up, five and one-half furlongs:

Patricia Marian	110	Extreme	116
aTam Toy	113	aFilm	110
High Score	138	Lucky Hit	110
Greenock	112	Paddrawa	104

aParadise Stock Farm entry.

Fourth race—$1300, the Proteus Handicap, 3-year-olds and up, one and one-sixteenth miles:

Bilan	106	Kadiak	100
Re Product	97	Galahad	120
Ell Weir	98	Klingstone	100
Arcturus	106	Smoldering	104

Fifth race—$1000, the Fairview, 3-year-olds, one mile and 70 yards:

Whiteway	102	Brother Rank	111
General Jackson	102	Colonel Bell	102
Cahilde	108	Michaian Boy	112
Judge Dixon	108		

Sixth race—$800, claiming, 4-year-olds and up, one and one-fourth miles:

Major	109	High Life	110
*Bill Phillips	100	*Punkie	105
*Ranny Hanly	105	*Force	105
*True Boy	105	Bashful Beau	110
*Mulatto	104	*Turquoise	105
*Standard Bearer	105	*Kent L.	105

Seventh race—$800, claiming, 4-year-olds and up, one and one-fourth miles:

La Paloma	114	*Rapida	100
Turkey's Neck	105	*Emmbetts	104
Rompsie Ray	112	*King's Row	100
*Kilby	105	Yole	110
*Sins Struck	109	*Bayou Choice	100
Shasta Lady	100		

Eighth race, (substitute), $800, claiming 3-year-olds and up, six furlongs:

*Black Alice	106	Thistle Jean	103
Mr Beauty	106	Little Kid	116
Hattie Seth	103	Beekeeper	108
Madam Emslie	111	Bonfils	116
Genghis Khan	116	Trudeau	108
*Flossy Hare	106	Sun Roman	116
*Dolly Seth	106	Panama	111
*Razabald	111	*Copper	111
*Haymaker	111	*Bowler	111

*Apprentice allowance claimed.

Weather cloudy; trac kslow.

At St. John's Park.

First race, $700, 2-yearolds, four furlongs:

Master Rose	112	Observation	107
Black Stocking	110	Donie	120
Captive	110	Play Em	112
Blue Berry	122	Zella K	107
Ethel Kenyon	117	Perc Noel	110
Rising Star	110	Tea Gown	107
Selon G. Wilson	110	Manchour	110

Second race, $700, claiming, 3-year-olds and up, six furlongs:

Hoon Time	115	Sureway	108
Jibe	116	Peter Fiz	116
Beverage	101	Rattle	101
Salnta	101	Red Cross Princess	111
Forbis	116		
Simon	116	Nayarit	116
Wander Lou	101	Salmahdi	116
Laftar	120	Aryan	107
Start	116		

Third race, $700, claiming, 3-year-olds and up, six furlongs:

Grace-H	111	Brandon Brander	110
Angry Mood	111	Donaco	106
Mordroon	116	Just Gene	106
Kittenfoot	101	Vinlin	105
Newsmore	120	Doc K	116
Warfield	116	Nat Evens	116
Webster	120	Clearing	116

Fourth race, $800, the Elks Club Handicap, 3-year-olds and up, five and a half furlongs:

Parnell Pound	115	Gold Star	105
Stretcher	95	Jack Howe	123
Tommy Lad	112	False Pride	116
Wave Top	101	Rain or Shine	102
Mpf	122		

Fifth race, $700, the Atlantic Coast Line Claiming, 4-year-olds and up, one and one-sixteenth miles:

Pona Chic	103	Rockhawk	108
High Player	118	Igor	108
Louise Wilson	113	Erowa Flash	108
Anaconda	108		

Sixth race, $700, claiming, 4-year-olds and up, one and a quarter miles:

*Stars and Stripes	113	*Chittagong	106
*Architect	113	*Beaumont	113
*Signola	101	*Friar Mint	113
*Lanoil	106	*Wrackeen	113
*Blanco	108	Peter Prim	111
Maxwell	111	Judge Caverly	118
Honore Second	109	*Seventeen Sixty	106

Seventh race, $700, claiming, 4-year-olds and up, one and a sixteenth miles:

Laurie	111	John W. Webre	111
Dowager	113	Clarifier	111
Nihil	113	Daffodil	113
*Pebbles Last	113	Vowed Vengeance	113
Aviator	111		
Say Buddy	111	*Gaineswood	106
*Congo II	113	*Paternal	106
*Pit Rose	109	*Fionaih	106
*Deronda	109	Parole II	109

*Apprentice allowance claimed.

Weather clear; track fast.

Racing Selections

At St. John's Park.

By LOUISVILLE TIMES

1—Selon G. Wilson, Donie, Play Em.
2—Salnta, Laftar, Rattle.
3—Webster, Brandon Brander, Vinlin.
4—False Pride, Jack Howe, Mud.
5—ANACONDA, Louise Wilson, Brown Flash.
6—Blanco, Architect, Beaumont.
7—Dowager, Daffodil, Parole II.

At Jefferson Park.

By LOUISVILLE TIMES

1—Ball Gee, McCulloch, Miss Pat.
2—Dick Morris, Rare Charm, Talented Prince.
3—Extreme, High Score, Lucky Hit.
4—Islam, Calahad, Kadiak.
5—MICHIGAN BOY, Brother Rank, Whiteway.
6—Standard Bearer, Mulatto, Punkie.
7—Turkey's Neck, Rapida, La Paloma.

At Agua Caliente.

By LOUISVILLE TIMES.

1—Shasta Ornament, I Told You, Plata Real.
3—Hard Dealer, Pirate Gold, Bet Fandg.
5—Harshaw, Ceresus Lady, The Duke.
6—Fair Heather, Sunny Corn, Duke Pool.
5—COAT O' MAIL, Cudgeller, Brillante.
6—Bread O' Dawn, Battle Ax, Lady Marie.
7—Ethel Shirlock, Captain Guard, Kentucky Babe.
8—Torch, Fair Gold, Marengo.

Racing Results

At Jefferson Park.

Weather cloudy; track slow.

FIRST RACE—One mile and 70 yards: Chorister (M. E. Meyers) 26.60 8.20 4.50
Baked Apple (G. Quackenbush) 4.20 3.20
Cat Shot (J. Dell) 4.30
Time, 1:50. Thistle Marty, Mat Mahoney, Steven B, Trombanova, Beaver Boy, Princess Pulaski, Contender, Zuyder Zee, All The Time also ran.

SECOND RACE—Six furlongs:

Nellie Ballet (J. Gianelloni)	39.40	10.80	5.40
Arrowah (G. Cimerak)		4.40	3.00
Poison Ivy (G. Quackenbush)			4.80

Time 1:16. Mother's Choice, Mack's Baby, Watch Out, Florenda, Grab Bag, Bright Flag, The Abbot, Tiger Flowers, Mizzou also ran.

THIRD RACE—Six furlongs:

Masters Sweep (J. D. Mooney)	6.80	4.30	3.20
Kind Words (C. Quillen)		6.30	5.00
Boys Preferred (E. Deperini)			6.70

Time 1:13 2-5. One Cent, Sandy Lady, Colonel Seth, Old Bill, A. F. Canale, Gay Lothario, Semper Felix, Merry Pal, Surease also ran.

FOURT HRACE—One and one-sixteenth miles:

Lillian Moore (G. Land)	6.80	3.40	2.40
Fair Folly (M. E. Meyers)		6.50	3.20
Dar-Fur (G. Quackenbush)			2.40

Time, 1:51 2-5. Chattering, Black Thunder and War Hawk also ran.

JEFFERSON PARK SCRATCHES.

2—Western Light, Wee Gentleman, Royal Omar, Elfrieda G., Shasta Pebble, Bunthorne, Zan, The Major, Miss Pat, Woodgate, Japhera, John Speed. 4—Eager Play, Rusticate. 6—Kinsman, Arsacid, Master Eddie, Know Me Gnome, Captain Haney, Indian Guide. 7—Slate, Olympic, Pretty Run, Star Lane, Quercquill, Red Blaze.

At St. John's Park.

Weather clear; track fast.

FIRST RACE—Four furlongs:

Justa Queen (F. Dainty)	7.50	3.40	2.40
Dea (W. Carroll)		2.70	2.50
Betty Bet (F. McGinnis)			3.40

Time .50. General Keeps, Dee John, Chemin des Dames, Gertrude Palmer, Water Clown, White Shot, Satin Eagle, Aga Carron, Belles Title also ran.

SECOND RACE—Six furlongs:

Paul Revere (E. T. Moore)	4.20	3.80	2.90
Toanna (O. Brown)		5.00	3.70
Ruthie (Critchfield)			2.30

Time 1:15 2-5. Nat Evens, Catch Him, Lily Sue, Golden Tinted, Frank Lake, Vladimir, Handiworker, Serious, Baby Elimp also ran.

THIRD RACE—Six furlongs:

Graceland (F. McGinnis)	4.30	2.90	2.20
Lord Britain (T. Bolognese)		2.50	2.10
Talky (C. Critchfield)			2.30

Time, 1:15 2-5. Cherry Laurel, Ormanita, Deviner, Manwell, Mulligan's Son, Salmahdi, Dream Daddy, Sun Lad, Doc K also ran.

FOURTH RACE—One mile and 70 yards:

Playfellow's Dream (A. Terrait)	2.70	3.10	2.30
Mr. Dick (F. Dainty)		5.20	2.50
Guide Right (A. Marcum)			2.40

Time 1:46 (new track record). Haramzada, Morewuff, Dorita also ran.

FIFTH RACE—Five and one-half furlongs:

Tin Hat (O. Brown)	3.90	3.50	3.10
Orcutes II (J. Marinelli)		10.20	9.60
Spurrier (S. Hicks)			12.40

Time, 1:18 3-5. Trapper, My Cornwall Boy, Colonel Drake, Our Own, Petit Pan, Clearing also ran.

ST. JOHNS SCRATCHES.

1—Get Goin, Solon, G. Wilson, Red Lilac, Mortimer, Vera E. 2—Gainerwood, Sir David O'Neil, Maryetta. 3—Salnta, Red Cross Princess. 4—Old Cally. 6—Jove, Marshire.

At Agua Caliente.

FIRST RACE—Six furlongs:

Queen Ann (W. Moran)	5.80	3.20	2.60
Red Plume (J. Pollard)		4.20	3.00
Celyane (J. Redding)			3.20

Time, 1:13 3-5. Moonie Gold, Firwood, Motor Park, Fair Glow, Bankfield, Dudu, Chief's Western, Opie Wood, Shasta Queen also ran.

Motor Park finished first but disqualified.

AGUA CALIENTE SCRATCHES.

1—Shasta Ornament, Dark Sabre, Illinois, Ah Tram, Bennie M. Generaltar. 2—Green Hills, The Ecuminan, Jimmy Brown, Alabama Bound, Solo. 3—Mental, Martha Mae, Santemente, Bunny Hug. 4—Kamuela, Seth's Companion, Rock Thorn, Bad Boy, Fair Albert, Nation Wide. 6—Fair Abia. 7—Shasta Nut. 8—Fair Cite, Provo.

SHIRES WILL MAKE PERSONAL APPEAL FOR REINSTATMENT

CHICAGO, March 21.—No little worried and somewhat remorseful, Charles Arthur Shires is expected to change his mind about forgetting the White Sox and make a final, personal appeal for reinstatement to Charles A. Comiskey.

After receiving Comiskey's demand that he first explain his difficulties in the prize ring before he would be reinstated, Shires explosively announced he would play semi-pro baseball this season and ask to be placed on the voluntarily retired list.

A chat with some older and wiser heads of the game, however, is believed to have changed his mind. He is coming here from Texas with his younger brother, Russell.

FERGUSON QUINT TO MEET TERRIBLE SWEDES

A selected Ferguson basketball team will meet Olson's Terrible Swedes tonight at the Ferguson High School. The Swedes, which have a record of 534 victories and 93 defeats in nine years, are recognized as one of the strongest traveling teams in the country.

FAVORITES FAIL TO REACH THE ILLINOIS HIGH SEMIFINALS

By the Associated Press.

TONIGHT'S SEMIFINAL GAMES.

7:30 p. m., Olney vs. Bloomington.
8:30 p. m., Beardstown vs. Peoria Manual.

QUARTER-FINAL RESULTS.

Olney 21, Carbondale 18.
Bloomington 20, Abingdon 19.
Beardstown 29, Waterman 27 (four overtime periods).
Peoria Manual 18, Abingdon 16.

Special to the Post-Dispatch.

CHAMPAIGN, Ill., March 21.—Upsets were plentiful in the Illinois State High School basketball preliminary rounds held at the University of Illinois yesterday afternoon and last night, and as a result four teams which were hardly expected to survive the first rounds will participate in the semifinals tonight.

Bloomington won over Abingdon, 20 to 19, in the opening preliminary and Olney followed by defeating Carbondale, 21 to 18. At night, Beardstown battled Waterman in a four-overtime-period game, the former winning, 29 to 27, while Peoria Manual walloped Atwood, 18 to 16.

Pairings in the semifinals tonight will see Bloomington clashing with Olney and Beardstown meeting Peoria Manual.

Abingdon led Bloomington, 6 to 4, at the end of the initial quarter, but Bloomington forged ahead and held a 10-to-8 advantage at the end of the half and led at the end of the third quarter, 20 to 10. Abingdon scoring two free throws in the second quarter and a field basket in the third quarter. Abingdon staged a thrilling comeback in the final period, however, and threatened to tie the count, holding Bloomington scoreless during the quarter while they annexed nine points and were going strong when the gong cracked for the end of hostilities, with Bloomington on the long end of a 20-to-19 count.

Carbondale Disappoints.

Carbondale, who defeated Johnston City, last year's champions, in the opening round of their sectional tournament as doped as one of the strongest teams to enter the State finals but the Olney offensive when it finally got started was a trifle bewildering to the Southern Illinois lads and they were downed by a three-point advantage. Carbondale led at the end of the first quarter 7 to 4 and held a 10 to 8 lead at half time but Olney jumped into a 17 to 16 lead at the end of the third period and scored two field baskets in the final period while Carbondale was held to a long basket.

Beardstown's Hard-Earned Victory.

The feature game of the preliminary rounds was the Beardstown-Waterman clash. Waterman was doped as the probable winner but the tight Beardstown defense and stalling offense asserted itself during the fourth overtime period and Beardstown won 29 to 27. Waterman went into an 8 to 2 advantage in the initial period but the count stood tied at eight all at half time.

TWO ST. LOUIS TEAMS TO COMPETE IN STATE VOLLEYBALL TITLE

The annual State Y. M. C. A. volleyball tournament will be held Saturday at Carthage, Mo. St. Louis will be represented by two teams, the North Side "Y" and the Downtown "Y." These two teams are among the best this city has had for years. They finished first and second in Division 1 of the Greater St. Louis Volley Ball League.

Teams from Kansas City, St. Joseph, Springfield, Joplin, Hannibal and other Missouri towns will compete at Carthage. The tournament will be completed in one day.

ADVERTISEMENT

Sure Way to Get Rid of Dandruff

There is one sure way that never fails to remove dandruff completely and that is to dissolve it. Then you remove it entirely.

To do this, just get about four ounces of plain, ordinary liquid arvon; apply it at night when retiring; use enough to moisten the scalp and rub it in gently with the finger tips.

By morning, most, if not all, of your symptoms of dandruff will be gone, and two or three more applications will completely dissolve and remove every single sign and trace of it, no matter how much dandruff you may have.

You will find, too, that all itching and digging of the scalp will stop instantly, and your hair



will be lustrous, glossy, silky and soft, and look and feel a hundred times better.

You can get liquid arvon at any drug store and four ounces is all you will need. This simple remedy entirely satisfies.

INTRODUCING THE New SPRING STYLES FOR MEN & YOUNG MEN

HERE you will find a happy combination of style and value.

SUITS

Men! You'll like these new clothes, carefully tailored, smartly designed in the new Spring patterns. Easy credit terms.



$22.50

$1 DOWN

TOPCOATS

You'll find real clothes pleasure when you slip into one of these English type Spring Top Coats. Now at new low prices.

Open A Convenient Credit Account and Pay A Little Each Week

Moskin's CREDIT CLOTHING CO.

519 Washington

CLEARANCE SALE

PANTS



Hundreds of pants formerly sold from $3.95 to $7.95 placed in these two price groups for QUICK SELLING. Every conceivable suit pattern for dress and hundreds of "super-value" pants for work. BUY 2 PAIRS at these low prices.

$2.95 & $3.95

We have included in the above groups hundreds of 20 and 22 INCH BOTTOMS in cheviots, flannels and the much wanted fancy weave BLUE WORSTEDS. Made for hard service. "Just the Pants for SCHOOL WEAR with Sweaters."

Match That Good Coat and Vest and Save the Price of a New Spring Suit

711 Pine — The Pants Store Co. — 711 Pine

Stave

WITH ANOTHER UNITED BARGAIN



$1.00 Rubberset shaving brush

SPECIAL AT 69¢

Act quick! This is one of the Greatest Bargains we have ever offered ... a Genuine $1.00 Rubberset ... Special at 69c ... Better buy several at this unheard of price. *From March 20th to March 26th.*

Evangeline Assorted Chocolates $1.00 *the pound*

UNITED CIGAR STORES

BOONE DESCENDANTS TO ATTEND MEETING

Historical Society to Hold Memorial Session Tonight—Relics on Display.

A curious sixteenth century watch, presented by Daniel Boone to his son, Nathan, has been lent to the Missouri Historical Society by the pioneer's great-great-grandson, Frank O. Boone of St. Charles, for the Daniel Boone exhibition in Jefferson Memorial, in Forest Park.

Hundreds daily are visiting the display. Ten or more members of the Boone family are to attend the Daniel Boone meeting of the society at 8:15 tonight, when Francis M. Curlee, who restored the Boone home in St. Charles County, will speak.

The huge silver watch on display was made by William Hopetown of London. It must have been close to 1600, because it has the first

EVENI READI

Bu

The day is never man. You know in a rush. There hurried glance at work... and the business leave fe opportunity for re

But at night every stretched out in newspaper ... the especially, evenin



POST-

DO

PO

...E BATTLE

Downtown "Y." These two teams are among the best this city has had for years. They finished first and second in Division 1 of the Greater St. Louis Volley Ball League.

Teams from Kansas City, St. Joseph, Springfield, Joplin, Hannibal and other Missouri towns will compete at Carthage. The tournament will be completed in one day.

...ve

...rset
...ng
...sh
AL AT



...69¢
...ins we have ever offered
...l at 69c... Better buy
...rch 20th to March 26th.
...Chocolates
...and
...ED
...R
...ES
CIGARS

BOONE DESCENDANTS TO ATTEND MEETING

Historical Society to Hold Memorial Session Tonight—Relics on Display.

A curious sixteenth century watch, presented by Daniel Boone to his son, Nathan, has been lent to the Missouri Historical Society by the pioneer's great-great-grandson, Frank O. Boone of St. Charles, for the Danniel Boone exhibition in Jefferson Memorial, in Forest Park.

Hundreds daily are visiting the display. Ten or more members of the Boone family are to attend the Daniel Boone meeting of the society at 8:15 tonight, when Francis M. Curlee, who restored the Boone home in St. Charles County, will speak.

The huge silver watch on display was made by William Hopetown of London. It must have been close to 1600, because it has the first improvement in watchmaking described by the Encyclopedia Britannica. The improvement, the substitution of a chain for a catgut in a part of the mechanism, was originated shortly before that year.

The chain was one of the earliest devices to compensate for slowing as the mainspring ran down. One end is wound around a tiny barrel and the other around a spiral drum, so that as the spring weakens the leverage increases through the spiral and strengthens the impulse to the works.

Nathan Boone's name is engraved in the ponderous silver case. Decorative engraving includes a complex design in which may be discerned a sun and a square and compass.

A lancet with a tortoise shell handle, used by Boone in the "wilderness" that was Kentucky and taken to Lexington, Mo., by William Mosby in 1825, has been added to the display by Dr. C. V. Mosby of 265 Union boulevard, another great-great-grandson of Daniel Boone. Such lancets, said Dr. Mosby, were included in most family kits for the blood-letting which was common in that day.

Two portraits of great interest have been added to the exhibition, which already included a contemporary engraving from the only one many historians knew of—the Harding portrait of Boone under the judgment tree. They are the previously unknown portrait attributed to Audubon, which is owned by Mrs. Dan R. Russell, and another portrait by Harding, lent by Mrs. Champe C. Conner.

QUIT MINISTRY FOR DRY JOB, FOUND OPERATING A STILL

Oklahoman Held Under $5000 Bond Following Raid by Federal Agents.

OKLAHOMA CITY., Ok., March 21.—C. L. Thoroughman, who left the Methodist ministry in 1923 to become a Federal prohibition agent, is held under $5000 bond on a charge of operating a still.

The former minister, who resigned from the Government service last July, was arrested last night in a Federal raid four miles south of Lawton. Bee Domonbrum, a deputy prohibition administrator, said Thoroughman was found in charge of a moonshine plant. A large still, 70 gallons of liquor, an automobile and several weapons were seized.

Roy St. Lewis, United States District Attorney, announced the prisoner admitted ownership of the still.

EVENING TIME IS READING TIME—

for the Business Man

The day is never long enough for the business man. You know how it goes. Breakfast is eaten in a rush. There is little time for more than a hurried glance at the newspaper. Then off to work...and the strenuous demands of modern business leave few moments of diversion...no opportunity for reading.

But at night everything is different. At home... stretched out in an easy chair with the evening newspaper... the business man relaxes. For him especially, evening time is reading time.



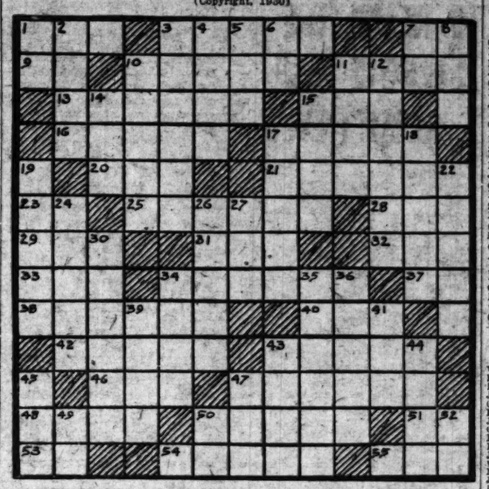
Because of its accurate, comprehensive coverage of the day's news from everywhere ... its independent, thought-stimulating editorials ... sparkling sports reports, and complete market review, St. Louis business men prefer the

POST-DISPATCH

CROSS WORD PUZZLE

By Ralph Albertson

(Copyright, 1930)



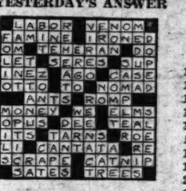
HORIZONTAL

1. Equality
3. Journeys
7. Mountain (ab.)
9. Proposition
10. Incasing structure
11. Man's name
13. Inheritance transmitted
15. A month (ab.)
16. Earth
17. Pooled
20. King (Fr.)
21. Royal house of England
23. A state (ab.)
25. The second asteroid
28. Ancient Roman god
29. River in Scotland
31. A fish
32. Holy Mother Church (Lat. ab.)
33. Grease
34. Seals
37. Article
38. Ghost
40. A beverage
42. A family name
45. Sick
46. Place (ab.)
47. Parent
48. Cask
50. Sharpener
51. A color
52. Robs
54. Negative
55. Grain
57. Religious song
58. Play
59. Bestow
62. City in Italy
64. Inheritors
66. Stream of oblivion
67. Meadow
69. Transpire
70. Stride
71. Indulge
72. Strikes
73. A flowering plant
74. Before
75. Satisfy
76. Actual
77. One spot
78. Division (ab.)
79. Pronoun
80. Note of the scale
81. Sun god

VERTICAL

1. Italian river
2. Again
3. The Muse of Joy
4. A family name
5. Sick
6. Place (ab.)
7. Parent
8. Cask
10. Sharpener
11. A color
12. Robs
14. Negative
15. Grain
17. Religious song
18. Play
19. Bestow
22. City in Italy
24. Inheritors
26. Stream of oblivion
27. Meadow
30. Transpire
34. Stride
35. Indulge
36. Strikes
39. A flowering plant
41. Before
43. Satisfy
44. Actual
45. One spot
47. Division (ab.)
49. Pronoun
50. Note of the scale
52. Sun god

YESTERDAY'S ANSWER



42. A river in Germany
43. Clever
46. Tastes
47. Fashionable
48. Hints
50. Small particles
51. Abraham's native place
53. Plural suffix
54. Organ of the body
55. Beverage

BEQUESTS TO FOUR CHURCHES MADE BY BISHOP SLATTERY

$20,000 to Go to Episcopal Theological School on Death of His Wife.

By the Associated Press.

BOSTON, March 21.—Bequests amounting to $70,000 to become effective on the death of his wife, were contained in the will of Bishop Charles Lewis Slattery, which was filed yesterday. The value of the estate was not disclosed.

A $30,000 trust, the income to go to the testator's aunt, Mrs. Sarah Lewis Kaler, Rockland, Me., until her death, when the principal is to be added to the residue of the estate, was one of the stipulations.

The rest of the estate is to be held in trust, the income to go to Mrs. Slattery. On her death the following bequests become effective:

To the rector, wardens and vestrymen of the church of the Good Shepherd, Faribault, Minn., $10,000; to the rector, wardens and vestrymen of Christ Church, Springfield, Mass., $10,000; a similar amount to the rector, wardens and vestrymen of Christ Church, New York, to be used as a memorial to Emma McLellan Slattery, mother of the late Bishop; to the Episcopal Theological School at Cambridge, Mass., $20,000; and to the Cathedral Church of St. Paul at Boston, $10,000, for some permanent memorial to Mrs. Slattery.

The rest of the trust funds and residue of the estate is given in equal shares to the nieces of Bishop Slattery, Elizabeth Granger Thermopolis, Wyo., and Sarah Slattery, Denver, Colo.

SEIZURE OF FREIGHTER BY U. S. ILLEGAL, FEDERAL JUDGE SAYS

Treaty Guarantees Free Passage in Strait of Juan de Fuca, Court Rules in Case of Chief Capilano.

By the Associated Press.

SEATTLE, Wash., March 21.—Release of the Canadian-American freighter Chief Capilano, seized under a writ of foreign attachment in the Strait of Juan de Fuca last Wednesday by a United States Coast Guard patrol boat, appeared likely today as a result of a ruling by Federal Judge E. E. Cushman.

Although the freighter was seized in American waters, Judge Cushman held that the seizure was illegal under a treaty which guarantees free passage through the strait to American and British vessels. He allowed attorneys for the Libellants until 3 p. m. today to obtain a writ from the United States Circuit Court of Appeals prohibiting him from signing an order quashing the attachment under which the Chief Capilano is being held at Port Townsend.

The ship was bound from Vancouver, B. C., to the Orient and had drifted into American waters because of adverse tides. The vessel was libeled by Dant & Russell, Inc., of Portland, Ore., who claimed $20,000 damages for a lumber cargo lost when the Chief Maquilla, owned by the same company, foundered off the Aleutian Islands in 1928. Another attachment of $100,000 was later placed against the ship for alleged losses also suffered in the wreck of the Maquilla.

TWO YOUTHS CAUGHT AFTER OKLAHOMA BANK ROBBERY

One of Them Shot as They Fled on Foot; Cashier Locked in Vault.

By the Associated Press.

OKLAHOMA CITY, Ok., March 21.—Two youths, captured by a posse and placed in jail here within an hour after they had robbed the First National Bank of Wheatland of $2000 yesterday, said they were "just a couple of hungry country boys" who decided on the holdup after being unable to find work. They said they were Earl Bolen, 20 years old, and Clifford Garner, 22. Bolen was shot in the left shoulder by C. P. Lackey, oil truck driver, who joined the posse formed by Wheatland citizens. Garner told officers his pistol was not loaded.

Miss Flossie Stewart, cashier, and J. L. Howard, a customer, the only persons in the bank at the time, were placed in the vault after the Stewart operated an alarm which holdup. From inside the vault Miss sounded in several Wheatland business houses and in the telephone exchange.

Bolen was captured a half mile away while Garner surrendered to George Kerr, Deputy Sheriff, when the latter fired a shot into the ground near him a mile farther away. The two robbers had fled on foot.

Of the loot $2200 was recovered. The robbers said they threw away most of the silver because of its weight.

King Albert Flies Back to Cairo.

By the Associated Press.

CAIRO, Egypt, March 21.—King Albert of the Belgians, who recently flew from Cairo to Bagdad, returned here by airplane today.

Wednesday, March 26th
—IS COMBINED MERCHANTS'—

DOLLAR DAY

Supply your needs ... take advantage of this money-saving opportunity ... check the great variety of bargains advertised .....

TUESDAY

March 25th in the

POST-DISPATCH

Marriage Licenses Births Recorded Burial Permits

MARRIAGE LICENSES.

Chas. R. Goodhead ..... 3627A Texas
Lola H. Hale ..... 2718½ Russell
David Clark ..... 2631 Pine
Jessie Hudleston ..... 4322 St. Louis
Conn E. Hurst ..... 3931 N. 22d
Myrtle E. L. Laury ..... 3931 N. 22d
James V. Unstead ..... 3421 Morgan
Mrs. Callie Sheppard ..... 3421 Morgan
Charles Keller ..... 7700A S. Broadway
Mrs. Mildred Heim ..... 7523 Virginia
Ernest C. Koeppens ..... 4438 Holly
Marz A. Scannell ..... 5003 Murdock
Louis I. Sandler ..... 1361 Clara
Jeannette Goldstein ..... 805 Westgate
Gefen G. Burgard ..... 5741 Enright
Nell Hatter ..... 5809 Cleveland
Santo Calanzaro ..... 6021 Tennessee
Domenica Sansone ..... 1001 Wash
George Brown ..... 4963A Botanical
Mamie N. Greenberg ..... 1342A Temple
George Mitchell ..... 8A N. 24th
Alma Thornton ..... 2317 Chestnut
Elzie Lytle ..... 1911 Biddle
Mrs. Ethel Kelly ..... 1911 Biddle
George C. Maisch ..... 2847 Arlington
Mrs. Helen M. Howard ..... Lexington, Ky
Van H. Sutton ..... 1827 Lafayette
Gertrude H. Smith ..... 6731 Morgan ford

BIRTHS RECORDED.

BOYS.

W. and W. Robinson, 2303 Dickson.
F. and D. Lavender, 3041 St. Kevin and.
L. and J. Gales, 915 Brooklyn.
J. and M. Scaife, 2089 Montgomery.
C. H. and M. Wimberly, 2908 Lawton.
D. E. and J. Person, 4202 Cottage.
J. C. and F. Sullivan, 4427 Nebraska.
C. F. and G. Hutts, 4223 Swan.
E. and L. Becker, 1436 Pendleton.
H. and H. Dosenbach, 2019 Caroline.
J. L. and E. Shearrer, 3110 Kimberly.
W. F. and A. Harold, 2831A McNair.
M. W. and L. Hall, Mount Vernon, Ill.
J. J. and B. Mullally, 5586 Page.
L. and O. Brennan, 4006 Kennerly.
E. J. and S. Rooney, 1361 Childress.
H. W. and A. Suttrup, 4317 Palm.
R. E. and T. Klinkhardt, 5021 Lansdowne.
F. J. and C. Brazill, 1949 Damato.
L. and J. Thuston, 4602 Vernon.
L. and M. Lloyd, 4573 Kennerly.
J. J. and A. O'Keefe, 6352 Eton place.
F. A. and M. Siebenman, 5021 Chippewa.
W. and L. Hamms, 1308 Chouteau.
H. and E. Williams, 1330 Chouteau.
O. and F. Schaefer, 2303 S. 11th.
C. and V. Pozzo, 5357 Shaw.
M. and M. Russo, 2615 Brannon.
G. and C. Torno, 3127 Daggett.
J. and B. Rothman, 1914 Semple.
D. and N. Seidel, 1723 O'Fallon.
S. and M. Radinsky, 3580 Wabada.
R. and Y. Schneider, 2715 Burd.
H. A. and J. Fett, 4054 Winona.
W. and F. Mirth, 3822 21st.
V. and A. Pisciotta, 1507 Hamilton.
M. and C. Levy, 5536 Clemens.
H. and M. Padeen, 2202 Warren.
E. and A. Johnston, 173 Sidney.
V. L. and W. Ham, 1400 S. Tenth.
T. and A. Fultz, 4952 Bonita.

GIRLS.

E. and E. Green, 1332 South Third.
E. and S. Boran, 2820 Howard.
P. B. and A. Cook, 4290We St. Louis.
H. and M. Duffy, 6910A Scanlon.
T. and A. Fultz, 4952 Bonita.
J. E. and E. Rick, 823 W. Jesson.
E. and L. Murphy, 3509 S. Second.
G. A. and E. Hay, Webster Groves.
J. M. and A. Boyd, 4656 Elmbank.
R. H. and E. Schotwell, 3046 Wren.
E. C. and C. Gillett, 6715 Bartmer.
J. and E. Turley, 1205 Clinton.
E. and G. Vanlaeshem, 3701 Piney.
G. and E. Heffinger, 4212 S. Maine.
R. and L. Prestmeyer, 5349 Wilson.
H. and A. Rivizza, 5316 Magnolia.
M. and A. Meriotti, 3207 Dagget.
S. and R. Cohen, 5539 Cote Brilliante.
E. and E. Beutenmueller, 3538 Hartford.
L. and J. Mathes, 4015 Lindell.
N. and B. Sarachn, 5503 Waterman.
D. W. and E. Miller, 3441A Klein.
R. and R. Murdock, 4074 Delmar.
J. and S. Neweomb, 2633 Hickory.

BURIAL PERMITS.

Fara Kaufman, 76, 1438 East Grand.
L. A. Muenninghaus, 72, 1242 Bayard.
E. H. Shenberd, 38, 4647 Cottage.
Julia Toce, 40, 4735 Grove.
Josephine Bryant, 70, 1806 Wash.
E. Madison, 87, 2726 Morgan.
A. Porter, 56, 809 Market.
J. Fitzgerald, 46, 218 S. 4th.
W. Purnell, 40, 2713 Franklin.
G. Lanz, 78, 5806 Arsenal.
E. Jackson, 31, 2801 Morgan.
G. Brown, 63, Municipal Lodging House.
J. Smith, 73, 1216 S. 12th.
T. Price, 54, Municipal Lodging House.
R. Smitherinz, 50, Roy Roy Hotel.
Mary Bartlett, 68, 1418 Montclair.
F. Fielder, 62, 4150 Osceola.
T. Groves, 61, 2112 Franklin.
A. Kavenbach, 83, 4411 Itaska.
D. Vellman, 54, 2306 Eucenia.
E. Hardman, 27, 2 S. 22d.
H. Jackson, 53, 2128 Franklin.
C. Foster, 89, 2838 S. 4th.
J. C. Cole, 64, 2619 Wash.
Mary E. Davis, 35, 3411 Lawton.
J. Kestler, 68, 4311 W. Papin.
Anastasia Waldon, 49, 1323 N. 19th.
W. E. Hoke, 45, 3127 Locust.
Julia Hunter, 71, 1489 Arlington.
Mary Goodman, 65, 1323 S. 7th.
Bessie Hammerman, 67, 1477 Laurel.
Mathuis, 64, 2137 W. Sixth.
Elizabeth Kountzman, 57, 8521 Minnesota.
H. W. Henselmeier, 75, 3249 Hebert.
W. A. Ranneis, 78, 5814 Bartmer.
D. Dunn, 87, 4407A Elmbank.
Ricka Jacoby, 94, 3652 S. Jefferson.
A. Foster, 22, 2725 Stoddard.
Effie Young, 41, 2724A Thomas.
Louise C. Webmuter, 81, 1387A Hodiamont.
Quennie Hollis, 61, 4316 Enright.
E. Long, 25, 6003 Michigan.

DEATHS

Albrecht, Robert
Bennett, Oliver P.
Berry, Benjamin H.
Bley, Jacob J.
Boeding-Polkius, Mar
Burke, William J.
Busalski, Louise
Coiv, James
Crawford, Cora L.
Daumer, Joan C.
Demke, Barbara
Edele, Eugene
Fox, Katharine
Hardy, Richard Lee
Harz, Emilie
Helmke, John
Higgins, Henry Edward
Higgins, John P.
Hillenkoetter, Frank W.
Kane, James
Kauff, George B.
Kordik, William
Kriegshauser, George
Lipman, Harry M.
McConnell, Isabel James.
Mathels, Joseph.
Matthias, Lena
Mulch, Joseph
Newell, Melissa
Praechter, Julia.
Rose, John Edward
Schulte, Janet Helen
Schroeder, Louise
Scullin, James
Sauss, Mary
Wagner, Gerald A.
Wells, Amanda
Willig, Eliza
White, Henrietta.

DEATHS

BURKE, WILLIAM J.—On Wednesday, March 19, 1930, at 5:45 p. m., beloved husband of Margaret Burke (nee Flint), dear father of James J., Edward I., John H., Richard F., Loretta, Lucille, Evelyn and William Burke Jr.

Funeral from the family residence, 1940 Semple avenue, on Saturday, March 22, at 8:30 a. m., to St. Edward's Church. Interment Calvary Cemetery. Stuart service.

BUSALAKI, LOUISE (nee Shump)—Entered into rest on Thursday, March 20, 1930, at 9:15 a. m., beloved wife of the late John Busalaki and dear mother of Tony, Pete, Gus, John and Frank Busalaki and the late Joseph Busalaki, our dear grandmother, great-grandmother, mother-in-law and aunt.

Funeral Saturday, March 22, at 1 p. m., from residence, 3718 North Florissant, to Our Lady Help of Christian Church. Interment Calvary Cemetery. (c5)

CODY, JAMES—Entered into rest March 20, at 7:50 a. m., beloved husband of Mary Fleming Cody, dear father of James, John, Francis, Joseph, Margaret, Mrs. Alfred May and Mrs. Frank Finnerty, dear brother of Josie and Nellie Cody, and our dear grandfather.

Funeral from residence, to St. Patrick's Church, Tipton, Ill., Saturday, March 22, at 9 a. m. (c5)

CRAWFORD, CORA L. (nee Thomas)—Age 57 years, entered into rest on Thursday, March 20, at 7:30 a. m., relict of the late William M. Crawford and dear mother of Allan and William Crawford and sister of Melvin A. Thomas, Mrs. E. S. Hopkins of Denver, Colo., and our dear mother-in-law and grandmother.

Funeral Saturday, March 22, at 9:30 a. m., from William P. Raschedas Chapel, 2825 North Grand boulevard, to Bellefontaine Cemetery. Deceased was a member of Bellefontaine Chapter, Order of Eastern Star, and Arlington Circle, P. H. U. (c5)

DAUMER, JOHN C. — On Wednesday, March 19, 1930, beloved husband of Kate Daumer, and dear father of Kathleen Daumer and brother of Ed. Walter and Mrs. Grace Johnson and our dear uncle.

Funeral Saturday, March 22, at 10 a. m., from Sharkey's funeral home, 4335 Washington boulevard. Funeral private. (c5)

DEMKO, BARBARA (nee De Wile)—Of 4400 Arsenal street, on Wednesday, March 19, 1930, at 8:45 a. m., beloved wife of the late Frederick Demko, dear mother of Dr. Fred and Dr. William Demko, Lena Mueller (nee Demko), Dr. Charles and Dr. Frank Demko, mother-in-law, grandmother, sister, sister-in-law and aunt, aged 67 years.

Funeral from Wacker-Helderle chapel, 3634 Gravois avenue, Saturday, March 22, at 3 p. m. to New St. Marcus Cemetery. (c)

EDELE, EUGENE—Of 4368 Wallace, on Thursday, March 20, 1930, at 3 p. m., beloved husband of Marie Edele (nee Reineke), dear father of Eugene Jr., Harry, Elsa, Frederick, Ernest and Herman Edele, our dear father-in-law, grandfather and uncle, in his seventy-fourth year.

Funeral from Wacker-Helderle chapel, 3634 Gravois avenue, Monday, March 24, at 1:30 p. m., to Lakewood Park Cemetery. (c7)

FOX, KATHARINE (nee Krebs)—Entered into rest on Thursday, March 20, 1930, at 11:50 p. m., relict of the late George C. Fox and dear mother of George E., Henry H., Philip F., Paul G., Elmer W. and Mrs. Elsa K. Koerner (nee Fox), dear sister, mother-in-law, grandmother and aunt, at the age of 70 years.

Funeral Monday, March 24, 2 p. m., from the Kron chapel, 2707 North Grand boulevard, to Hiram Cemetery.

Deceased was a member of Beacon Lodge, No. 3, A. F. & A. M., and St. Louis Letter Carriers Association. (c7)

KANE, JAMES—On Thursday, March 20, 1930, at 7:45 a. m., dear brother of Edward J. Kane and dear cousin of James and Bridget Casserly, Mrs. Mary Rollins and Mrs. Winifred Tierney.

Funeral from the parlors of Harrigan & Sheahan Undertaking Co., 4415 Washington boulevard, Saturday, March 22, at 8:30 a. m. to St. Alphonsus Church. Interment Calvary Cemetery. Was a member of the Holy Name Society of St. Alphonsus Church.

Trent (Ore.) papers please copy. (c)

KAUFF, GEORGE B.—Entered into rest on Thursday, March 20, 1930, at 7:15 p. m., beloved husband of Mary Kauff.

Funeral from Arthur J. Donnelly's parlors, 3846 Lindell boulevard, on Saturday afternoon, March 22, at 2 o'clock. Interment in Calvary Cemetery.

KORDIK, WILLIAM—Age 30 years, of 1320A Allen avenue, beloved husband of Anna Kordik (nee Cekovsky), dear father of William and Richard, our dear son, son-in-law, brother, brother-in-law and uncle.

Funeral Saturday, March 22, at 3 p. m., from Moellendick parlors, Mississippi and Allen avenues, to New Picker Cemetery. (c5)

KRIEGSHAUSER, GEORGE—Of 7121 Westmoreland avenue, on Tuesday, March 18, 1930, at 11:05 p. m., dearly beloved husband of Rose F. Kriegshauser (nee Muth), dear father of Mrs. H. H. Foster, Mrs. E. W. Buchanan and Mrs. R. J. Smith, George W., Herman F., Lawrence A. and Imelda M. and Jerome S. Kriegshauser, dear son of Mrs. T. Kriegshauser, and dear brother, brother-in-law, father-in-law, grandfather and uncle.

Funeral from Kriegshauser new funeral home, 4220 South Kingshighway, Saturday, March 22, at 8:30 a. m., to Our Lady of Lourdes Church. Interment New St. Peter and Paul's Cemetery. Members of St. Vincent's Orphan Society, St. Vincent de Paul Society, Western Catholic Union of St. Bernard's Church, Forest Park Council, B. A. Botanical Camp, W. O. W., St. Louis Schwaben Verein and a member of St. Louis Funeral Directors' Association.

LIPMAN, HARRY M.—Suddenly on Friday, March 21, 1930, dearly beloved husband of Leonie Lipman.

Funeral at Chouteau, O., Sunday, March 23. Rindskopf service. (c)

McCONNELL, ISABEL JAMES—On Thursday, March 20, 1930, at 9:50 p. m., beloved wife of the late Frank H. McConnell, dear mother of Mrs. John Keil and our dear grandmother and mother-in-law.

Funeral Monday, March 24, at 8:30 a. m., from Cullen & Kelly chapel, 1416 N. Taylor avenue, to New Cathedral. Interment Calvary Cemetery. (c7)

MATHEIS, JOSEPH—Tuesday, March 18, 1930, 4:30 p. m., beloved husband of Minnie Matheis (nee Beck), dear father of Mrs. Kreuger, Mrs. C. Wolfe, Joseph Matheis Jr., Mrs. Louis Schain, Mrs. A. Soutter and Louis Matheis, father-in-law, grandfather, great-grandfather and uncle.

Funeral from residence, 3113 West Main street, Saturday, March 22, at 1:30 p. m., to St. Boniface Church. Interment Mount Olive Cemetery. (c77)

DEATHS

MATTHIAS, LENA (nee Schmidt)—Of 3527 West avenue, entered into rest on Thursday, March 20, 1930, at 3:40 a. m., dear mother of Fred, Carl, Paul Matthias, Mrs. Edward F. Hoefle, Mrs. Edward Hoffmann Jr., godmother, sister and aunt.

Funeral Saturday, March 22, at 2 p. m., from Math Hermann & Son chapel, Fifth and West Florissant avenues. Interment New Bethlehem Cemetery. (c5)

MUSIC, JOSEPH—Age 54 years, on Thursday, March 20, at 7 a. m., beloved husband of Barbara Music (nee Lesko), dear father of Mary, Barbara, Anna, Joseph, Rose and Thomas Music, our dear brother, brother-in-law, uncle and cousin.

Funeral Saturday, March 22, at 2:30 p. m., from residence, 3301 South Third street, to St. Joseph Croatian Church, thence to St. Peter and Paul's Cemetery. (c5)

NEWELL, MELISSA—Departed this life Friday, March 21, 1930, beloved mother of Alonzo C. Newell and our dear mother-in-law, grandmother and great-grandmother.

Funeral from Cullinan Bros.' funeral parlors, 1710 North Grand boulevard, Saturday, March 22, at 9:30 a. m. Interment in Oak Hill Cemetery. (c)

WILLIG, ELIZA (nee Breuning)—Entered into rest on Thursday, March 20, 1930, at 8:45 a. m., beloved wife of the late Jacob Willig, dear mother of Frank, Jake, Otto Willig, Mrs. Louise Buhrmann and Mrs. Fred H. Fricke, our dear mother-in-law, grandmother, great-grandmother, great-great-grandmother, aged 91 years.

Funeral from the Leidner chapel, 2223 St. Louis avenue, Saturday, March 22, at 2 p. m. Interment Valhalla Mausoleum.

WISE, HENRIETTA—Entered into rest at the residence of her daughter, Mrs. Ella Looker of 4344 San Francisco avenue, our dear mother, mother-in-law and grandmother in her eighty-fifth year.

Funeral Monday, March 24, at 2 p. m., from Drehmann-Harral chapel, 1905 Union boulevard, to Memorial Park Cemetery. (c30)

Beacon Chapter No. 256, O. E. S., will hold services over the remains of our late sister, Dora Smith, Saturday, March 22, 2 p. m., from the Kron chapel, 2707 North Grand. IDA CHRISTMANN, W. M.
O. HILLENKOETTER, Secretary. (c)

To the Members of the St. Louis Funeral Directors' Association

You are requested to assemble Saturday morning, March 22, at 8:15 o'clock, at the Kriegshauser funeral home, 4220 South Kingshighway, as a tribute of respect and to represent our association at the funeral of our late brother, George Kriegshauser, a member of this association.

GEORGE F. CORR, President.
CHAS. C. MEEK, Secretary.

CEMETERY LOTS

CHOICE cemetery lot, Memorial Park; bargain. Call Main 2903. (c5)

LOTS—Mt. Lake (Charles and 3 Oak Grove; real bargains; terms. Asbury, 18th and Pine. (c34)

PERSONAL

PERSONAL

PERSONAL—Will the man who took license number of hit and run driver on St. Charles rd. near West Lake Park, Sunday night, March 16, please phone Hiland 5878?

THE INJURED PARTY. (c46)

RAILROAD AND MOTOR BUS TRAVEL

ATLANTIC PACIFIC STAGES, INC.
REDUCED BUS FARES
LOS ANGELES, $36.50

Kan.City,Kan.	$ 4.00	Chicago	$ 4.00
Detroit	8.00	Memphis	5.00
Atlanta	14.00	Birmingham	9.50
New York	15.00	New Orleans	14.00
Denver	17.50	Jacksonville	19.50

105 N. SIXTH ST. CENTRAL 0168. (c8)

Interstate Transit Lines
Union Pacific Stages
Information and Tickets
1891 WASHINGTON Chestnut 3524 (c8)

SEALED PROPOSALS

NOTICE OF BOND SALE
ST. LOUIS COUNTY, MISSOURI.
$2,000,000 COUNTY ROAD BONDS
$300,000 COUNTY HOSPITAL BONDS.

Separate sealed proposals will be received by the County Treasurer of St. Louis County, Missouri, at his office in the City of Clayton, Missouri, until 12 o'clock noon, on Wednesday, the 9th day of April, 1930, for the purchase of $2,000,000 of St. Louis County, Missouri, road bonds and for the purchase of $500,000 of St. Louis County, Missouri, hospital bonds; said bonds to be dated April 1, 1930, to be of the denomination of $1,000 each, to bear interest at the rate of 4½ per cent per annum, payable semi-annually on April 1 and Oct. 1, and said bonds maturing serially within 20 years. All bids must be submitted on forms of same may be secured from the undersigned, or will also be furnished details concerning the bonds and terms of sale upon request.

The right to reject any and all bids is reserved by order of the County Court of St. Louis County, Missouri, this 4th day of March, 1930.

P. G. HEUSER,
County Treasurer. (c2)

SPECIAL NOTICES

SPECIAL NOTICE—I, Joseph C. Jones, of 2413 Oakland ct., City of Overland, State of Missouri, do hereby give notice that I will not be responsible for any debts contracted after this date by my wife, Cleda Jones. JOSEPH C. JONES.
(Signed)

SPECIAL NOTICE—I, Miss Schwartz, of R. F. D. No. 1, Box 141, City of Fenton, State of Missouri, do hereby give notice that I will not be responsible for any debts contracted after this date by my wife, Lillian Schwartz. MISS SCHWARTZ.
(Signed)

SPECIAL NOTICE—I, Joseph Bruyere, of R. F. D. No. 1, Box 141, City of Fenton, State of Missouri, do hereby give notice that I will not be responsible for any debts contracted after this date by my wife, Lillian Bruyere. JOSEPH BRUYERE SR.

GENERAL ANNOUNCEMENTS

SIZZ Hand Cleaner at Filling Stations. Products mailed or delivered. Chemical Co. Lindell 5304. (c6)

PRIVATE home for aged invalids and incurables Josephine R. Huber. 5387 Claxton. MUlberry 6100. (c80)

LOST AND FOUND

Miscellaneous Lost

COIN PURSE—Lost: Shawmut, Temple, Page; reward. MUlberry 3509. (c89)

CUSHION—Lost: from truck at 851 Westgate; reward. FOrest 4740. (c6)

END OF DAYBED—Lost: between Kingshighway Southwest and Gravois to Grand and Arsenal. Call Riverside 6106R. (c7)

FOUNTAIN PEN—Lost: silver; Saturday, initials W. P. C.; vicinity Mississippi and Lafayette. Call Victor 3194W. Reward. (c5)

GLASSES—Lost: Maplewood Bank, street car or Humboldt Bldg.; reward. Hiland 8018. (c)

HAT—Lost: black, lady's, on Page car, CEntral 1922. Reward. (c)

KEYS—Lost: Friday. Reward. LIndell 7150J. (c)

KEYS—Lost: several in leather case; Masonic emblem inside, name Morgan on case; kindly call TYler 4105. (c)

PURSE—Lost: Tuesday, containing about $18. COlfax 0610. Reward. (c89)

PURSE—Lost: on Grand-Leader, with money and bills; name on bills. Call Chestnut 4700, Station 209; reward.(c7)

PURSE—Lost: black, on Delmar-Union street car. Friday; reward. Hudson 1107. (c7)

PURSE—Lost: containing tortoise shell glasses, near Woolworth's, Grand and Arsenal. Reward. LAclede 1425. (c)

RED TAILGATE—Lost: for truck; reward. Phone NEwstead 2027. (c)

PARTY who called LAclede 6085 about cigar case, please call again. (c6)

For return of merchandise taken from R. E. Starkey Specialty Shop. Call LIndell 3033. (c5)

Dogs Lost

BOSTON BULL—Lost; Sunday; answers to name "Mickey." Reward. EVergreen 0347. (c)

BOSTON TERRIER—Lost: black and white; vicinity Kingshighway and Gravois; reward; please return. 4941 Bonita or 2711 S. Kingshighway, LAclede 6678. (c7)

DOG—Lost: pointer; large, white; reward. 2525A N. Taylor. DElmar 3444. (c6)

DOG—Lost: Boston bull; brindle color, male; screw tail; reward. $25. EV. 6992. (c7)

DOG—Lost; pointer; white, black ears, black spot on crown of head; reward. Wydown 0427. (c6)

DOG—Lost: Great Dane: black with white throat. Call Parkview 1759, corner Southmoor. (c7)

DOG—Lost: female bird; setter; white, with liver ears; reward. 4000 Cleveland. GRand 0892. (c7)

DOG—Lost: fox terrier, part bull; white with brown marks; male; bob tail; name "Jimmie." 4423 Wallace, Riverside 2262. Reward. (c89)

DOG—Lost, black and tan, female, about size of fox terrier; last seen removed with latest steam method: make no mess. Grand 3400. 3444 Park. (c)

HOUND—Lost: $4 up; begin immediately. Hiland 8741. (c65)

WALL PAPER CLEANED — Reasonable. Call Hiland 1626J. (c)

BEAUTIFUL 1930, papers included, $5 room; samples: scraping, plastering. FOrest 0347. (c96)

FOUR ROOMS and bath papered, $35; beautiful samples. Victor 5397W. (c3)

FIRST-CLASS papering, decorating and painting reasonable. Victor 4335J. (c6)

GUARANTEED cleaning, $6 9-by-12 room North End. CEntral 8605. (c81)

EXPERT CLEANING—$1; saint washing best work. Call Bustur, DElmar 3371J. (c)

SOUTH St. Louis Cleaning Co. Rooms $1. Work guaranteed. Garfield 7872. (c14)

NUGENTS

MASTER CRAFT WALL PAPER

Make your old home look like new. We furnish the paper and do the hanging in three rooms. $8.95

ESTIMATES FURNISHED

Third Floor. (c34)

PROFESSIONAL DANCING

ARCADIA School, 3523 Olive st.—Lessons any hour; 4 private lessons, $5; results guaranteed. Jefferson 4358 or 6125. (c15)

STRICTLY private lessons for beginners. Adams, 4614 Delmar. DElmar 6059. (c6)

WESTMINSTER HALL, 3866 OLIVE—Tap or acrobatic A lessons $5; satisfaction guaranteed; dancing Sundays; evenings; social dance classes Monday evenings. Lindell 0500. (c15)

DETECTIVES

DETECTIVE KICK—Shadowing and investigating; bonded. EVergreen 8194. (c56)

INSTRUCTION

APARTMENT HOUSE EDUCATION. Lights the way; your opportunity is doubled. Sumner School, 313 Humboldt Bldg. JEfferson 1718. (c8)

LADIES—Learn hairdressing, manicuring, marcelling; beauty culture; day futures, day and night classes, St. Louis Academy of Beauty Culture, 2d floor. 904 Pine. (c8)

PAPERING and cleaning; reasonable. Rupe, 3414 Missouri. PRospect 0213. (c8)

PAPER HANGING and painting, $4 a room and up. Call CEntral 8417 (c87)

PAPERING, painting; work guaranteed; $4 and up. STerling 1341. (c87)

PAPER CLEANING—Expert; room $1. Riverside 1765. (c)

PAPERING, cleaning painting done reasonable. 4012 N. Grand. COlfax 8605. (c8)

PAPER HANGING, painting first-class reasonable. 1453 Cockrill. MU. 1334. (c8)

PAPERING AND PAINTING — Work guaranteed; reasonable, clean, neat. Parkview 5181W. (c)

PAPER HANGING, cleaning, painting; paint washing; reasonable. Call Hiland 6097. (c)

PAPER HANGING — Done reasonable; latest patterns; old wall paper removed with latest steam method; make no mess. Grand 3400. 3444 Park. (c)

HOUND—Lost; $4 up; begin immediately. Hiland 8741. (c65)

WALL PAPER CLEANED — Reasonable. Call Hiland 1626J. (c)

BEAUTIFUL 1930, papers included, $5 room; samples: scraping, plastering. FOrest 0347. (c96)

FOUR ROOMS and bath papered, $35; beautiful samples. Victor 5397W. (c3)

FIRST-CLASS papering, decorating and painting reasonable. Victor 4335J. (c6)

GUARANTEED cleaning, $6 9-by-12 room North End. CEntral 8605. (c81)

EXPERT CLEANING—$1; saint washing best work. Call Bustur, DElmar 3371J. (c)

SOUTH St. Louis Cleaning Co. Rooms $1. Work guaranteed. Garfield 7872. (c14)

PLUMBERS

PLUMBING—On installments, 10 to 24 months to pay. FRanklin 8275. (c16)

PLUMBING—Registered; new or repair; reasonable; guaranteed. Hiland 4177. (c80)

LET me figure your new and repair work. City and county. Call Riverside 4304(c6)

"BILL can fix it." Registered plumber; heating; sewering. Hiland 7342. (c8)

STANDARD Plbg. and Htg. Service Co. Bathrooms installed on time payment, $100 and up; by registered and insured plumbers. Garfield 0878. Cabany 2363. (c8)

STOVE AND FURNACE REPAIRS

BRAUER 316 N. THIRD NEAR OLIVE

STOVE AND FURNACE REPAIRS.

STOVES, FURNACE REPAIRS, FIREPLACE FIXTURES, "FORSHAW," 109 N. 12th. (c)

ROOFING WORK

ALL leaky roofs waterproofed with special fireproof materials, 10-year guarantee; 1 year to pay. Benson, LIndell 2085. (c)

ANY roof repaired and renewed with our special composition materials; single leaks $5; additional leaks, $2; all work guaranteed. Stolle Roofing Co. FO. 5520J. (c)

FOR either a patch or a new roof, call McCalman Const. Co. FOrest 0684. (c8)

IF YOUR roof leaks, Call Hiland 5824; all work guaranteed; reasonable. (c6)

ROOF leaks quickly and properly attended; reasonable prices. MUlberry 7644. (c87)

STORAGE, MOVING, EXPRESS

MOVING—And storage charges reduced. Hansen, 2501 S. Broadway. Victor 4240. (c)

L. W. KORN, 2620A North Market, general hauling, any kind, any time; prices right. Service quick. NEwstead 1817. (c81)

WALL PAPER CLEANING, ETC.

CLEANING—75c up; painting; work guaranteed. Pike, DElmar 0597J. (c8)

DECORATING—$6; beautiful 1930 paper included; sanitex paper $11; bath, enamelled, $5. PRospect 4952. (c6)

PAPERING and painting; work guaranteed; reasonable. CAbany 7184. (c)

PAPERING and cleaning; reasonable. Rupe, 3414 Missouri. PRospect 0213. (c8)

PAPER HANGING and painting, $4 a room and up. Call CEntral 8417 (c87)

PAPERING, painting; work guaranteed; $4 and up. STerling 1341. (c87)

PAPER CLEANING—Expert; room $1. Riverside 1765. (c)

PAPERING, cleaning painting done reasonable. 4012 N. Grand. COlfax 8605. (c8)

PAPER HANGING, painting first-class reasonable. 1453 Cockrill. MU. 1334. (c8)

PAPERING AND PAINTING — Work guaranteed; reasonable, clean, neat. Parkview 5181W. (c)

PAPER HANGING, cleaning, painting; paint washing; reasonable. Call Hiland 6097. (c)

PAPER HANGING — Done reasonable; latest patterns; old wall paper removed with latest steam method; make no mess. Grand 3400. 3444 Park. (c)

HOUND—Lost; $4 up; begin immediately. Hiland 8741. (c65)

WALL PAPER CLEANED — Reasonable. Call Hiland 1626J. (c)

BEAUTIFUL 1930, papers included, $5 room; samples: scraping, plastering. FOrest 0347. (c96)

FOUR ROOMS and bath papered, $35; beautiful samples. Victor 5397W. (c3)

FIRST-CLASS papering, decorating and painting reasonable. Victor 4335J. (c6)

GUARANTEED cleaning, $6 9-by-12 room North End. CEntral 8605. (c81)

EXPERT CLEANING—$1; saint washing best work. Call Bustur, DElmar 3371J. (c)

SOUTH St. Louis Cleaning Co. Rooms $1. Work guaranteed. Garfield 7872. (c14)

Jewelry Lost

DIAMOND BAR PIN—Lost; Thursday, downtown, Fourth street car or on Grand boulevard. Utah place. Wedding keepsake. Fairview av. Liberal reward. LA. 6109. (c7)

DINNER RING—Lost; diamond; Tuesday night; liberal reward. FOrest 7904W. (c)

EARRING—Lost; blue, set in sterling; downtown; reward. Riverside 0178.*(c7)

EARRING—Lost; drop; platinum rhinestone combination, in vicinity of Forest Park Hotel, Euclid and West Pine. LIndell 0200. (c)

PENDENT—Lost; aquamarine and rhinestones with chain; downtown; reward. EVergreen 3900. (c7)

PIN—Lost; sunburst; around Bryan Mullanphy school. Keepsake; reward. HUdson 0857W. (c)

WATCH—Lost; lady's 17-jewel Swiss movement; 2 diamonds, 6 sapphires; reward. Riverside 3716W. (c)

WRIST WATCH—Lost; green gold; reward. LAclede 0890. (c80)

WRIST WATCH—Lost; yellow gold; Hallmark; octagon shape; between Sixth and Locust and Orient Cafe, Thursday; reward. Call CHestnut 0770. (c)

$1500 REWARD

For recovery of Black Leather Case, labeled F. T., containing diamond cord wrist watch, large diamond drop, diamond brooch and diamond and emerald bracelet. Lost March 15 on Missouri Pacific "Texan" or in Union Station. R E. FINNEGAN. 610 Planters Bldg. Main 5160.(c5)

Found

BEAGLE HOUND—Found; very old; also other dogs. Humane Society of Mo., 1210 Macklind av. (c)

FOUND BY POLICE.
COIN, SPRINGS—Ninth District.
LADY'S GLOVES—Seventh District.
PURSE—Tenth District.
AUTO TIRE—Central District.

BUSINESS CARDS

BRICKLAYING & TUCKPOINT'G

BRICK WORK—Cement, tuckpointing and plastering. Fischer. PRospect 2508. (c96)

BRICK LAYING, tuck pointing, chimney rebuilding. 4018 Dunnica. LAclede 8773.

CARPENTERS AND BUILDERS

CARPENTER and general repairs; builders of sun porches. COlfax 6069M. (c8)

CARPENTER work, porches, sunrooms, brick work, plastering, all kinds of building repairs and store fronts; building permits if desired, Economy Building, Repair Co., 3551 S. Grand. PRospect 7230. Open evenings. LAclede 3184, Sundays. (c72)

CONTRACTOR-CARPENTER—Plaster, concrete, painting; general repairing. Fischlin 2070. (65)

HARDWOOD FLOORS RESANDED—Refinished. LIndell 3858. (1)

REPAIRING painting, lobbing and screen work. FOrest 2628

REPAIRING, remodeling, all kinds; terms; reasonable. Call COlfax 8515 any time. (c8)

ADDITIONS—Remodeling, repairing, bathrooms complete, sunsets, stuccoing, shingleing, roofing, painting, papering, concrete, floors; all work guaranteed; long time payment plan. PRospect 6313. We appreciate small jobs too. (c50)

CONCRETE & CEMENT WORK

CONCRETE floors, steps, walks, drives, ashpits made, roofs shingled or tarred; garages built; plastering all kinds; prices reasonable. PArkview 6531. (c8)

CONCRETE walks, retaining walls, ashpits, cellar floors, foundations; also waterproofing of basements; 5-year guarantee; monthly payments if desired. Economy Bldg., Repair Co., 3521 S. Grand bl. Open evenings. PRospect 7230. LAclede 3184. (c72)

GRANITOID—Cement work, waterproofing Williams 4538 Margaretta. COl. 7392M.

ELECTRIC WIRING, ETC.

A. A. & B.—Do electrical work reasonable. Call Riverside 7213W.

ELECTRIC wiring, repairing, fixtures; reasonable. CEntral 3904. FOrest 2140. (c34)

OLD HOUSE WIRING a specialty. Dawson. Garfield 7592. 1120 S. 4th. (c8)

QUICK service on house wiring; all work guaranteed; cash or time. Wright Electric Co. 207 N. Third. Main 4858-59. (c80)

LAUNDRY AND CURTAIN CLEANING

HAND LAUNDRY—First-class work; call for and deliver. DElmar 2818. (c8)

MISCELLANEOUS NOTICES

ADD neatness to your kitchen; have your linoleum laid by experts. EVer. 2177. (c8)

PLASTER JOBBING—Craftex, stucco and sand finished rooms; refinished like new, $4 room and up. LAclede 3511. (c8)

PAINTING

CRAFTEXING and paper hanging. Thos. Mass Painter-Decorating Co., ST. 1894.

GENERAL house painting, interior and exterior. COlfax 6668M. (c8)

PAINTING and decorating; prompt service; reasonable prices. FOrest 2466. (c6)

SITUATIONS—MEN, BOYS

CARPENTER—Sit.; old or new work; day or contract. Hiland 8025. (5)

CHAUFFEUR—Sit.; 10 years' experience; references. Box C-28, Post-Dispatch. (5)

CHAUFFEUR—Sit., colored, 10 years experience; house and yard man. Newstead 2361. (c)

CHAUFFEUR—Sit. Negro, desires position, with responsible family; references, Box C-56, Post-Dispatch. (6)

CHAUFFEUR—Sit.; reliable, A1 mechanic, references; 11 years one place. JEfferson 1186. (c)

ELECTRICIAN—Sit.; old or new work; day or contract. TYler 2024W. (89)

FURNITURE SALESMAN—Sit., young man; time payment and department store experience. Phone Victor 3885R. (7)

GARDENER—Sit.; work on private place; references. Box C-268, Post-Dispatch.(80)

HERMAN FAMILY—Sit.; wants work as caretaker of large estate or farm; references. Box C-29, Post-Dispatch. (c)

HOUSEMAN—Sit.; young, white, experienced; now employed. Box C-25, P.-D. (c)

HOUSEMAN—Sit.; young, house or outdoor work; care for invalid man; references. Box C-283, Post-Dispatch. (5)

JANITOR—Sit.; colored; handy with tools; references. Box C-37, Post-Dispatch. (7)

MAN—Sit., experienced, wants gardener work. Call after 5 p. m. FOrest 8378J.

MAN—Sit., steam pump expert, pipe fitter, experienced fireman, fair general maintenance; reference, S. Noble, 0137 Elizabeth, McCalman School Co. FOrest 0684. (c8)

MAN—Sit., capable, selling or service, well acquainted with automobile industry; does not have to be local; can furnish best references. Box C-190, Post-Dispatch. (c)

MAN—Sit.; age 29, married, desires position demanding conscientious, honest work; 14 years' experience in railroad office, clerical, typist, etc.; references furnished. Box C-269, Post-Dispatch. (80)

PLUMBER—Sit.; 8 years' experience. Box C-52, Post-Dispatch. (7)

SITUATIONS—WOMEN, GIRLS

BOOKKEEPER—Sit.; stenographer, 24, 8 years' experience. Riverside 8810J, Saturday.

GIRL—Sit.; colored, age 19; waitress, elevator, maid work. JEfferson 3527. (5)

GIRL—Sit.; colored, for housework, day or weekly. JEfferson 3528.

GIRL—Sit., colored, for light housework in plain cooking. COlfax 2959.

GIRL—Sit.; colored, housework, stay on place; references. Box 694, Route 2, Clayton, Mo.

HOUSEKEEPER—Sit.; 34, with boy, country preferred. 3455 S. Grand.

HOUSEKEEPER—Sit.; call between 8 a. m.-5 p. m. Ask for housekeeper, JEfferson 3239.

HOUSEGIRL—Sit.; general housework; prefer West End. Irene Williams, 5099 E. Espenschied.

LADY—Sit.; educated, refined; clerical or sales position; experienced. Riverside 8675R.

LAUNDRESS—Sit.; colored, cleaning or serving. Friday, Saturday, references. NEwstead 0740.

NURSE—Sit.; practical, for invalid or convalescent. DElmar 4412M.

NURSE—Sit., care of infant, reliable; experienced. DElmar 1223.

NURSE—Sit., companion or light housekeeping; thoroughly capable; splendid references. Box C-189, Post-Dispatch. (5)

STENOGRAPHER—Sit.; age 16; capable beginner; neat, attractive personality; knowledge of bookkeeping. Johann Laclede 4256.

STENOGRAPHER—Sit.; temporary or permanent; 2 years' general office work; assist at bookeeping. Box C-27, Post-Dispatch.

STENOGRAPHER—Sit.; age 18; 6 months experience, good references; anxious to secure employment; can take heavy dictation; salary $12. Miss Stokes, PRospect 9218. (c40)

WOMAN—Sit.; colored; cook or cleaning by day; references. JEfferson 2056. (c)

WOMAN—Sit.; colored; day work; experienced, reliable. JEfferson 5279

WOMAN—Sit.; white; cleaning by day. Mrs. Ryan, DElmar 5248R.

WOMAN—Sit.; expert in designing, dressmaking and shopping; wants permanent position with family who has a lot of such work; prefer country. CAbany 5185J; best references. (80)

HELP WANTED MEN, BOYS

ADVERTISING MAN—Young, no experience required; prefer 1. C. S. student; state age and education. Box T-325, P.-D. (c7)

ASSISTANT REGISTERED DRUGGIST—Apply Wolff-Wilson Drug Co., 700 Washington. (c)

BOOKKEEPER—Manufacturing, $175. Efficiency Service, 1334 Syndicate Trust. (c)

BOY—17, high school graduate, Protestant, some typing, $60. Business Employment Co., 2163 Railway Exchange Bl. (c)

BOY — 16, high graduate, Protestant, starting $18; dances Sunday afternoons. Business Employment Co., 2163 Railway Exchange Bldg. (c)

BOY—To learn paper hanging. Call after 5 p. m., 4319 Darby. EVergreen 0967. (c7)

CANDY MAKER—First-class; retail; in or out of city. Box C-94, Post-Dis. (7)

COLORED CHAUFFEUR

Man, experienced, reliable, who can give the best of reference. Box T-18, Post-Dis.

COOK—Experienced short order. Apply 116 N. 6th st.

COUPLE—Wife, 35 to 45 years old, to do maid service and janitor work in large apartment; nice living quarters, must have own references; good salary, steady work; only high-class help need apply. 912 Bell av. (c7)

CUSHION MAKER—Must be experienced on upholstered cushions Landau Mfg. Co., 1545 Tower Grove. (c91)

CUTTER AND CUTTERS—Experienced on finished shoes. Samuel Shoe, 3443 N. Broadway. (c6)

DIEMAKERS — First-class; steady work. F. M. STAMBAUGH & SONS, Inc., 4356 Maffitt. (c7)

DRAFTSMAN—Metallurgical plant; experienced. Box T-270, Post-Dispatch. (c)

DRUG CLERK—Experienced; references; good hours. Kingsbury Pharmacy, 5960 Kingsbury.

ELECTRICIAN—And locksmith; must be thoroughly experienced in old house and general wiring and lock and key work; steady job to right party; answer in own handwriting, give age amount of experience, last 2 months' wages expected. Box T-198, Post-Dispatch. (c80)

ERRAND BOY—With bicycle, for drug store; day work. 6395 Delmar.

JANITOR—White; under 40; experienced; with references; no others need apply. Box T-350, Post-Dispatch. (c)

MACHINIST—Good opportunity for experienced and capable man who can make tools, do some machine work and with some electrical experience; steady job; state age; give experience in detail, and state salary expected. Replies treated confidentially. Box K-416, Post-Dispatch. (c89)

MAN—To take over meat department in grocery 1277 Delaware. (c)

MAN—On route, for contractor, about 35 real proposition; must have car; references. Box T-19, Post-Dispatch.

MANAGER FOR RETAIL HARDWARE BUSINESS.

By large hardware concern, located in important Southern city; man to be capable of assuming complete charge of retail department and be experienced in personnel, selecting, supervising and training and experienced in all phases of store operation, including sales promotion, display and planning advertising. Answer, Box J-269, Post-Dispatch. (c7)

MECHANIC—Experienced Nash, Southwest Nash Co., 3000 Locust. (c5)

MEN AND YOUNG MEN—10, to sell on trains; long runs. 28 S. 21st st. (c81)

MEN—We will train 3 more men to cover established city route; $25 and good bonus, both conditional, to start; no experience required; we will show you how to make $8 per day; married men preferred. Call 802 Equitable Bldg. (5)

MEN

Will employ 3 men of good character, for permanent positions; expect to start at about $25 per week; show increased as you learn the business. Mr. Moffett, 813 Arcade Bldg., 9 to 11 a. m.; 1 to 3 p. m. and 7 to 9:30 evenings. (c7)

MEN WANTED

Wonderful opportunity; steady job; experience not necessary. Call between 9 and 11 a. m. Mr. Searle, room 321, 4000 Delmar. FOrest 7700. (c5)

MEN

We will personally train 2 men to take over a city route, selling on established trade, no experience or capital required; married preferred; average about $30 to start. Apply 462 Paul Brown Bldg., from 2 to 5 p. m.

MILLER PRESSMAN—State salary and experience. Box W-284, Post-Dispatch.(c6)

OFFICE BOY—High school; Sig. Bullin Abstract, 319 Chestnut Ex. Bldg. (c)

PAPER HANGER—With tools. Apply 5464 Partridge av. 7:30 a. m. (c6)

PAPER HANGERS—Ready with hand tools. Call today, 1406 Temple. (c)

PAPER HANGER—First-class, with tools. Apply 4003 Shenandoah. (c)

PAPER HANGERS—5854A Maffitt. Apply after 5 o'clock. (c)

PAPER HANGERS—First-class union men. 1716 N. Grand. (c)

HELP WANTED—MEN, BOYS

PAPER HANGER—Experienced in patch plastering; also steady work. Frank E. Alewel Realty Co., 5940 Market. (c)

PAPER CUTTER — Experienced; also Thompson Type Caster operator. Phone 5460. (c)

PARTS MAN—Experienced in model T and A parts. Box T-316, P.-D. (80)

PLASTERERS—Fast; good on texture work; 75c hour. Box K-128, Post-Dispatch. (c77)

POLISHERS AND BUFFER—2 polishers and 1 buffer; for job work; must be experienced; steady and capable men. Nuick Plating Works, 206 S. 9th. (c89)

PORTER—Drug store. 301 N. Union.

PORTERS—2, colored; experienced; must be neat. Apply Friday, Yale Cleaners, 7173 Manchester av. (c)

SHOE MAKER—Steady work for good man. Apply 733 South Broadway.

SHOEMAKER'S HELPER—27 North Gore av. Winter Grove.

SIGN PAINTERS—3, commercial and bulletin; must be first class; non-union. CAbany 4308. (c5)

SOLICITOR—Neat-appearing colored man; age 25-40, to solicit among colored people; must be a good talker. Box T-318, P.-D. (c6)

STENOGRAPHER—Competent man for employment in the department of a railroad; state age and experience. Box J-261 Post-Dispatch. (c6)

TAILOR—Know how to operate press machine. Apply 4065 Olive.

TRUCK DRIVER—For light delivery meat and grocery truck; state age, experience and last place of employment. Box T-420, Post-Dispatch.

WELDER—On secondhand steel drums. Steelman Container Co., 2415 S. 2d.

WOODWORKER—Experienced on truck bodies. 2108 Gravois.

YOUNG MEN—3

To learn sales work and train for executive positions; must be satisfied with about $7,500 while learning. Apply 462 Paul Brown Bldg., 2 to 5 p. m. (c5)

SALESMEN WANTED

BOOT SIDE LINE SALESMAN—Calling on shoe trade; Illinois and Missouri. Central 6813. (7c)

REAL ESTATE SALESMEN—Experienced. Trade prospects furnished; must be willing and steady workers. Apply 541 S. Grand bl., between 9 and 11. Thursday.

SHOE SALESMEN—Experienced, for Saturdays; opportunity for steady employment. Stern Shoe Department, 300 Washington. (c)

INSURANCE MAN—A thoroughly experienced and qualified insurance man familiar with general health and accident business to handle and develop sales in territory in St. Louis and surrounding territory; an unusual agency contract will be offered the right man now handling a limited number of lines. Apply by letter only to F. W. Benjamin, Hotel Mayfair and be prepared for interview early next week. Give full information to him in first letter regarding your experience. Pennsylvania Casualty Insurance Company. Newark, New Jersey. (c)

SHOE SALESMEN—Experienced, for Saturdays; steady all year around. Royal Shoe Store, 413 N. 6th st.

SALESMAN—Experienced sporting goods; who knows interior display; state age and experience. Box T-324, Post-Dis. (c7)

SALESMEN—To sell Fords; strictly commission; must furnish automobile and outside job with an easy $250 a month income permanently established in St. Louis. Company operates branch offices throughout the United States and Europe and our service is nationally advertised in all leading mediums. Prefer one experienced in our line, but will train sincere applicant. We also have an opening for a traveling supervisor to represent us in Illinois, Tennessee, Arkansas and Missouri. All details given in personal interview. Apply between 9 and 1. 727 Louderman Bldg., 11th and Locust, ask for personnel director. (c)

SALESMEN — Factory representatives; everyone needs what we offer; merchandise; will train you; must be willing to start at $30 per week. Apply mornings, room 438, 906 Olive.

SALESMAN—Young man for detail work; prefer one who is familiar with retail drug trade; call for interview; address application giving experience, reference and phone number. Box R-2, Post-Dispatch.(6)

SALESMAN—To sell well known food product from truck to St. Louis grocers; give age, married or single, experience and last salary. Box T-9, Post-Dis. (c69)

SALESMEN—Capable men with insurance or specialty experience and car; no peddling or samples to carry; earnings large. Apply 9 to 12 only. 950 N. Grand, suite 208. (c)

SALESMEN—10; apply house-heating department, the Laclede Gas Light Co.; experience preferred but not essential. For further details see Mr. Donathan, Mezzanine floor, Laclede Gas Light Co. Bldg., 11th at 11th. (c5)

SALESMEN—AUTOMOBILE.

Opportunity for several; quality, low cost car; new and used; sales privileges; sales training; proposition good; submit letter, stating address, phone, experience and draft. (c46z)

SALESMAN—Manufacturer of nationally known, fully-guaranteed products has opening for salesmen to sell to industrial plants, public institutions, etc., permanent profitable position. Call all day Saturday or Sunday till 2 p. m. W. Feely, American Hotel.

SALESMAN—Prefer services of salesman experienced selling institutional trade such as hotels, laundries, garages in St. Louis territory; splendid opportunity to connect with nationally known concern; position permanent; state age, experience and compensation expected. Box T-297, P.-D. (c6)

SALESMEN—With cars wanted, with clean record, by world's famous organization; a brand-new proposition in a brand-new territory without any competition; a permanent connection with immediate advancement to men with ability who qualify; no investment; no peddling. Call at Mr. J. F. Meyer, Missouri Hotel. (c)

SALESMAN

Real opportunity for man between 22-35, who desires connection with an organization doing a national business. Fullest co-operation and assistance given man who can qualify. Apply 1104 Plaza Olive Bldg., 1216 Olive st. 12 to 1:30 and after 4 p. m. (c5)

SPECIALTY SALESMEN

3, to work with sales supervisor; unusual opportunity; quick and permanent promotion. Call on home owners, $40 per week up. PITTSBURG WATER HEATER CO., 1916 Washington. (c)

AMAZING CHANCE—Man wanted in on the ground floor; salesmen and crew managers needed. Mission Press, 703 Arcade Bldg. Applicants must be Catholic. (c)

WANTED—TWO USED CAR SALESMEN

Must be experienced men. See Mr. Studebaker Distributor, Grand and Lindell. Fernandes, ARTHUR R. LINDBURG, INC.

HELP WTD.—WOMEN, GIRLS

BEAUTY OPERATOR—Good marceller and permanent waver; prefer one with following. Call 5881 Enright. (c7)

CHILDREN Wtd.—50 talented; who play or sing, to train for radio. FRanklin 7298. (c89)

COLLECTOR AND TRACER—Part time; with auto; give experience in reply. Box T-317, Post-Dispatch. (c89)

DRESSMAKERS—Experienced. Call 5881 Enright. (c7)

EXAMINER—Experienced on silk dresses. Apply Excel Dress Co., 905 Washington. (c80)

FURNITURE — Bedroom, linoleum rug, dining room chairs, china cabinet. 4964 Geraldine. MUlberry 7785. (c91)

GIRL—Cooking and general housework. Call CAbany 0824. (c6)

GIRL—White, cooking; general housework. 112 Mann st., 9448 S. Broadway East. GIRL—For general housework. Apply 3133 Hawthorne. (c)

GIRL—White; references required. 7260 Pershing, first west. Parkview 1835. (c)

GIRL—White, for general house work and cooking. 3811 Flora. (c7)

GIRL—White; housework, care children. 4168 Maffitt. (c)

GIRL—For housework, bring references 4163 Manchester. (c)

GIRLS—Ballroom dancing; salary commission; after 1 p. m. 4505 Olive, 2d floor. (c8)

GIRL—White; general housework and cooking; references. German preferred. Parkview 1759. 1 Southmoor. (c7)

GIRL—To assist in office work; steno rather and good at answering telephone. Box T-277, Post-Dispatch. (c)

GIRL—White; general housework; not over 30; salary $40 month. Apply in person. 3616 Dover pl.

GIRL—Neat appearing for light housework, $4 week; room and board. Apply at once, do not phone. 3955A Shenandoah. (c6)

GIRL—Experienced sandwich and soda fountain hour; 8:30 a. m. to 12:30; steady position. Apply between 2 and 5 p. m. 808 N. Grand. (c)

HOME WORK—We will furnish phonenumbers of people to be invited to enter a nationally advertised contest; we will pay for each person sent out to enter. Write, giving phone number and address Box T-280, Post-Dispatch. (c89)

HOUSEKEEPER—Sit.; 34, with boy, country preferred. 3455 S. Grand.

HOUSEGIRL—Sit.; general housework; prefer West End. Irene Williams, 5099 E. Espenschied.

LADY—Sit.; educated, refined; clerical or sales position; experienced. Riverside 8675R. (7)

LAUNDRESS—Sit.; colored, cleaning or serving. Friday, Saturday, references. NEwstead 0740.

NURSE—Sit.; practical, for invalid or convalescent. DElmar 4412M.

NURSE—Sit., care of infant, reliable; experienced. DElmar 1223.

NURSE—Sit., companion or light housekeeping; thoroughly capable; splendid references. Box C-189, Post-Dispatch. (5)

STENOGRAPHER—Sit.; age 16; capable beginner; neat, attractive personality; knowledge of bookkeeping. Johann Lacleede 4256. (c5)

STENOGRAPHER—Sit.; temporary or permanent; 2 years' general office work; assist at bookeeping. Box C-27, Post-Dis.

STENOGRAPHER—Sit.; age 18; 6 months experience, good references; anxious to secure employment; can take heavy dictation; salary $12. Miss Stokes, PRospect 9218. (c40)

WOMAN—Sit.; colored; cook or cleaning by day; references. JEfferson 2056. (c)

WOMAN—Sit.; colored; day work; experienced, reliable. JEfferson 5279

WOMAN—Sit.; white; cleaning by day. Mrs. Ryan, DElmar 5248R.

WOMAN—Sit.; expert in designing, dressmaking and shopping; wants permanent position with family who has a lot of such work; prefer country. CAbany 5185J; best references. (80)

HELP WANTED MEN, BOYS

ADVERTISING MAN—Young, no experience required; prefer 1. C. S. student; state age and education. Box T-325, P.-D. (c7)

ASSISTANT REGISTERED DRUGGIST—Apply Wolff-Wilson Drug Co., 700 Washington. (c)

BOOKKEEPER—Manufacturing, $175. Efficiency Service, 1334 Syndicate Trust.

BOY—17, high school graduate, Protestant, some typing, $60. Business Employment Co., 2163 Railway Exchange Bl. (c)

BOY — 16, high graduate, Protestant, starting $18; dances Sunday afternoons. Business Employment Co., 2163 Railway Exchange Bldg. (c)

BOY—To learn paper hanging. Call after 5 p. m., 4319 Darby. EVergreen 0967. (c7)

CANDY MAKER—First-class; retail; in or out of city. Box C-94, Post-Dis. (7)

COLORED CHAUFFEUR

Man, experienced, reliable, who can give the best of reference. Box T-18, Post-Dis.

COOK—Experienced short order. Apply 116 N. 6th st.

COUPLE—Wife, 35 to 45 years old, to do maid service and janitor work in large apartment; nice living quarters, must have own references; good salary, steady work; only high-class help need apply. 912 Bell av. (c7)

CUSHION MAKER—Must be experienced on upholstered cushions Landau Mfg. Co., 1545 Tower Grove. (c91)

CUTTER AND CUTTERS—Experienced on finished shoes. Samuel Shoe, 3443 N. Broadway. (c6)

DIEMAKERS — First-class; steady work. F. M. STAMBAUGH & SONS, Inc., 4356 Maffitt. (c7)

DRAFTSMAN—Metallurgical plant; experienced. Box T-270, Post-Dispatch. (c)

DRUG CLERK—Experienced; references; good hours. Kingsbury Pharmacy, 5960 Kingsbury.

ELECTRICIAN—And locksmith; must be thoroughly experienced in old house and general wiring and lock and key work; steady job to right party; answer in own handwriting, give age amount of experience, last 2 months' wages expected. Box T-198, Post-Dispatch. (c80)

ERRAND BOY—With bicycle, for drug store; day work. 6395 Delmar.

JANITOR—White; under 40; experienced; with references; no others need apply. Box T-350, Post-Dispatch. (c)

MACHINIST—Good opportunity for experienced and capable man who can make tools, do some machine work and with some electrical experience; steady job; state age; give experience in detail, and state salary expected. Replies treated confidentially. Box K-416, Post-Dispatch. (c89)

MAN—To take over meat department in grocery 1277 Delaware. (c)

MAN—On route, for contractor, about 35 real proposition; must have car; references. Box T-19, Post-Dispatch.

MANAGER FOR RETAIL HARDWARE BUSINESS.

By large hardware concern, located in important Southern city; man to be capable of assuming complete charge of retail department and be experienced in personnel, selecting, supervising and training and experienced in all phases of store operation, including sales promotion, display and planning advertising. Answer, Box J-269, Post-Dispatch. (c7)

MECHANIC—Experienced Nash, Southwest Nash Co., 3000 Locust. (c5)

MEN AND YOUNG MEN—10, to sell on trains; long runs. 28 S. 21st st. (c81)

MEN—We will train 3 more men to cover established city route; $25 and good bonus, both conditional, to start; no experience required; we will show you how to make $8 per day; married men preferred. Call 802 Equitable Bldg. (5)

MEN

Will employ 3 men of good character, for permanent positions; expect to start at about $25 per week; show increased as you learn the business. Mr. Moffett, 813 Arcade Bldg., 9 to 11 a. m.; 1 to 3 p. m. and 7 to 9:30 evenings. (c7)

MEN WANTED

Wonderful opportunity; steady job; experience not necessary. Call between 9 and 11 a. m. Mr. Searle, room 321, 4000 Delmar. FOrest 7700. (c5)

MEN

We will personally train 2 men to take over a city route, selling on established trade, no experience or capital required; married preferred; average about $30 to start. Apply 462 Paul Brown Bldg., from 2 to 5 p. m.

MILLER PRESSMAN—State salary and experience. Box W-284, Post-Dispatch.(c6)

OFFICE BOY—High school; Sig. Bullin Abstract, 319 Chestnut Ex. Bldg. (c)

PAPER HANGER—With tools. Apply 5464 Partridge av. 7:30 a. m. (c6)

PAPER HANGERS—Ready with hand tools. Call today, 1406 Temple. (c)

PAPER HANGER—First-class, with tools. Apply 4003 Shenandoah. (c)

PAPER HANGERS—5854A Maffitt. Apply after 5 o'clock. (c)

PAPER HANGERS—First-class union men. 1716 N. Grand. (c)

HELP WTD.—WOMEN, GIRLS

GOVERNESS—Protestant institution; 30 years of age; college graduate preferred. Box T-315, Post-Dispatch.

WHY be WITHOUT capable HOME HELP? Make KNOWN your wants in these Columns and Get IT

AUTOMOBILES
Coaches For Sale

CHEVROLET—1928 coach; $285; bargain. Young's Auto, 4119 Manchester.

CHEVROLET Coach, 1929; used few times; 5 tires, bumpers, $345. 3850 Easton.

CHEVROLET—Coach, 1927; reconditioned and repainted; clean upholstery, new tires; price only $350. 3244 Natural Bridge.

"BEAUTY" CHEVROLET—Coach, 1929; can't be told from a new car; extra good mechanical condition; only $445. Flint Chev. Co., 4710-20 Delmar.

CHEVROLET—Coach, 1927; new Duco; good tires top and upholstery; dandy running car; only $200. Flint Chev. Co., 4710-20 Delmar.

1929 CHEVROLET COACH, Splendid condition; new Firestone tires; priced very low, $395; terms; trade. REICHARDT CHEVROLET CO., 4106 Olive.

CHEVROLET Coach, 1927; reconditioned and repainted; clean upholstering; only $195; terms. LOVE JOHNSON, 5244 Natural Bridge.

CHRYSLER — Coach, 52; almost new tracks; terms. 3560 McNair.

DIANA—Here's a six straight 8 coach at price of a 4-cylinder; 30-day guarantee; $235; $80 down. Graupner, 3132 Park.

ESSEX—Coach, late model; $195; terms or trade. 4166 Olive.

ESSEX—1926 coach; $27.50; Hudson, $65. Others. 2246 S. Grand.

ESSEX—Coach, 1929, like new; $335; terms. 2560 McNair.

ESSEX—Coach, late model; excellent condition; $225; terms. 2357 Russell.

ESSEX—Late 1927 coach; perfect condition; $165; trade, terms. 2500 McNair.

ESSEX—1929 coach; $125 down; Chalmers model; like new; hurry. GUARANTY MOTOR CORP., 2936 Locust.

GARDNER—Coach, late 1926; used few times; new tires. $125. 3856 Easton.

HUDSON—A-1 unusually finely kept 1927 coach; is worth $250; 30-day guarantee; $2.50. $80 down. Graupner, 3418 Locust.

JEWETT—Coach, 1926; $50 down. Southern Auto, 3844 S. Broadway.

JEWETT—A late '26 new day coach; guaranteed 30 days; big value; see it; only $150. $50 down. Graupner, 3132 Park.

1926 OVERLAND COACH. A sound car; priced today, $125. E. J. JOHNSON, INC., Locust at 234.

PONTIAC—1929, just the car for spring. SCHNURE, 2218 Locust, 2625 Olive.

PONTIAC—1928 PONTIAC COACH. Far above the average, $395. E. J. JOHNSON, INC., Locust at 234.

PONTIAC—A Popular small coach of the '28 first series that is perfect and is worth $375; a 30-day guarantee at $285. $95 down. Graupner, 3818 W. Florissant.

WE SELL 'EM RITE.

Here they go; compare these prices and the cars. Studebaker, $50; Jordan, $95; Cleveland coach, $90; Gardner, $325; Oakland coach, $275; Chandler sedan, $375; Marmon 75 sedan, $475; Marmon 75 brougham, $525. Salisbury Motor, Inc., 3401 Locust.

WHIPPETS—6 coaches, 1929-28; like new; trade, terms. 2860 McNair. (c57x)

1928 WHIPPET 6 COACH. Looks like new; good mechanically, $395. E. J. JOHNSON, INC., Locust at 234.

Coupes For Sale

AUBURN—1926 coupe; like new; private; $185; terms. 3248 Cass.

BUICK—4-passenger coupe, good tires, motor, paint; easy terms. KUHS-BUICK, 2837 N. Grand. Llnd. 2900.

BUICK—'28 business coupe; fine condition. SCHNURE-BUICK 2218 Locust 2625 Olive.

BUICK—4-passenger coupe; 1928; perfect condition; like new; owner driven car; very reasonable. J. Hershfeli, Jefferson 6230. PARKVIEW.

BUICK—1928, Master model coupe; new tires; original finish; good motor; many extras; open evenings. South Side Buick Co., 2651 Lafayette av.

BUICK—1928 coupe, rumble seat; fender wells; 6 wire wheels and tires; trunk, seat covers; A1 condition. $585; terms. 2057 Allen. Victor 1392W.

1928 BUICK COUPE

This fine big 5-passenger car is finished in beautiful maroon duco; motor is guaranteed; priced low at $565.

WEST SIDE BUICK AUTO CO., KINGSHIGHWAY AT McPHERSON, DELMAR 0305.

Roadsters For Sale

BUICK—1927 standard, A1 shape. SCHNURE, 2218 Locust, 2625 Olive.

BUICK—1927 master sport; new tires; car runs good; plenty of power and speed; terms. SOUTH SIDE BUICK, 2651 Lafayette av.

CHEVROLET—Roadster, 1928; perfect; $240; also 1927 $115. 3856 Easton.

CHEVROLETS AND FORDS — Priced right. Young's Auto, 4119 Manchester.

CHEVROLET—Roadster, 1928; excellent, sale price $195; terms. Tevis, Ford Dealer, 3001 Locust. Always open.

CHEVROLET Roadster, 1928; good paint, tires and mechanical condition; $175. 4602 Locust st. Room 802.

CHEVROLET—Roadster, late 1928; like new, 5 tires, bumpers; $345. 3856 Easton. (c57x)

CHEVROLET—Roadster; like new; 5 tires, bumpers; $245; terms. 4166 Olive. (c57x)

CHEVROLET—Roadster; motor perfect; new tires; $85. 5847 Wisconsin.

CHEVROLET—1926; a real bargain, with good motor, at $50. E. J. JOHNSON, INC., Locust at 234.

CHEVROLET Roadster, 1929; like new; 5 tires, bumpers, $345. 3856 Easton. (c57x)

CHEVROLET—1927 coupe; completely overhauled; bargain; $135. 3844 S. Broadway.

CHEVROLET—Coupe, 1927; Duco, low tires, upholstery good; dandy runner; car only $225. Flint Chev. Co., 4710-20 Delmar. (c57x)

CHEVROLET—Coupe, 1928; excellent mechanical condition; good Duco top and upholstery; 5 good tires; only $300. Flint Chev. Co., 4710-20 Delmar. (c57x)

CHEVROLET—Coupe, 1928; Duco top, tires, upholstery excellent; fine mechanical condition; only $300. Flint Chev. Co., 4710-20 Delmar. (c57x)

1928 CHEVROLET COUPE. Driven 2000 miles; good motor, new seat covers and new tires; price only $310; terms; trade. REICHARDT CHEVROLET CO., 4106 Olive.

CHRYSLER—Coupe, 1928; wonderful condition; $295; trade, terms. 4166 Olive. (c57x)

CHRYSLER 52—1928, rumble seat; lots of class, speed and looks; special $275; $115 down. Brock, 4418 Olive.

DODGE—Late 1929 business coupe; almost new; $420 down. 2560 McNair. (c57x)

DODGE—1928; fast 4; convertible coupe; excellent; $100 down. 4867 Easton. (c57x)

DODGE—Here is a daddy business coupe with balloons and 5 good tires; bargain at $135; $15 down. Graupner, 3418 Locust.

1925 DODGE COUPE.

Really a good car; $65. E. J. JOHNSON, INC., Locust at 234.

ESSEX—Coupe, rumble seat; fender wells; 6 wire wheels and tires; new paint; motor; excellent condition. $585; terms. 2057 Allen. Victor 1392W.

FORD—Business coupe; 1928; original paint; 85 per cent tires; excellent motor; low mileage; guaranteed car; $365; liberal terms. JOHNSON AUTO CO., 3657 OLIVE. (c11)

FORD—Coupe; model A; very clean; new dark blue duco; chrome plated; excellent tires; guaranteed mechanically; only $325. easy terms. JOHNSON AUTO CO., 3657 OLIVE. (c11)

HUPMOBILE—1929 coupe, rumble seat; new tires; good value; special today. KUHS-BUICK, 2837 N. Grand. Llnd. 2900.

MARMON—Sedan straight 8, $600; first-class shape; seeing is believing. Salisbury Motor, Inc., 3401 Locust.

PONTIAC—Coupe, late model; "$195; terms. 4166 Olive.

PONTIAC—Coupe, late 1927; perfect condition; $185; trade, terms. 2860 McNair. (c57x)

PONTIAC—Late coupe; completely overhauled; bargain; $185. 3844 S. Broadway.

CHRYSLER—1929 65 sedan; excellent condition; cheap; trade, terms. 2506 S. Jefferson.

CHRYSLER 70—Used by elderly family; fine condition; regular price, $975; reduced, $395; terms. Brock, 4418 Olive. (c8)

DIANA—Sedan, fine condition; looks good, trade for A model Ford or Chevrolet; late model. Inquire 4056 S. Broadway. (c7)

DIANA—Sedan, 8-cylinder, late model; new lacquer; good mechanical condition; drive it out for $195; terms or trade. GROSS MOTOR CO., INC., 2944 Locust.

DODGE—1927 sedan; excellent condition; sacrifice. Owner, Moore, 2404 Pine sts.

DODGE—1927 senior sedan; new lacquer finish; perfect mechanical condition; a wonderful car for $650; terms or trade. GROSS MOTOR CO., INC., 2944 LOCUST.

DODGE 6—1930 demonstrator; latest model; new car guarantee; 25% discount. Brock, Dodge Dealer, 4418 Olive.

DODGE—1926 sedan; has had wonderful care; in splendid condition; $250; terms or trade. GROSS MOTOR CO., INC., 1817 LOCUST.

1926 DODGE SEDAN.

Velour upholstering; new tires; good motor; reasonable terms.

REICHARDT CHEVROLET CO., 4106 Olive

ESSEX—1929 sedan; remarkably good; $1135 down; trade. William, 4007 Easton. (c7)

1928 FALCON KNIGHT SEDAN.

Has our famous sleeve valve motor. $350.

E. J. JOHNSON, INC., Locust at 234.

FORD—Tudor, 1927; specials; $125; also coupe, $105. 3856 Easton. (c6)

FORD—Tudor sedan; 3 months old; terms. 3207 Winona.

FORD—Tudor model A; like new; trade; terms. 2860 McNair. (c57x)

FORD—Tudor, 1926; runs perfect; good tires; $95; terms. 2860 McNair. (c57x)

FORD—Sedan, model A; fine running order; good tires; $125; terms. 3001 Locust. Always open.

FORD—1928 Tudor sedan; original finish like new; perfect condition; $350; terms or trade. GROSS MOTOR CO., INC., 2944 LOCUST.

FORDS. Chevrolets and others, from $35 up; bargains; overstocked; terms. Rieling, 2501 S. Jefferson.

ESSEX—1927, fine condition; new tires; worth $295; special today, $195. 3560 McNair.

FORD—Fordor, 1929; excellent; sale price, $375. Tevis, Ford dealer, 3001 Locust. Always open.

FORD—Tudor, model A; new duco; sale price $285. Tevis, Ford dealer, 3001 Locust. Always open.

FORD—Tudor sedan; 1928; used few times; 5 tires, bumpers; $345. 3856 Easton. (c57x)

FORD—Tudor model A; like new; trade; terms. 2860 McNair. (c57x)

FORD—Tudor, 1926; runs perfect; good tires; $95; terms. 2860 McNair. (c57x)

FORD—Sedan, model A; fine running order; good tires; $125; terms. 3001 Locust. Always open.

FORD—1928 Tudor sedan; original finish like new; perfect condition; $350; terms or trade. GROSS MOTOR CO., INC., 2944 LOCUST.

FORDS. Chevrolets and others, from $35 up; bargains; overstocked; terms. Rieling, 2501 S. Jefferson.

FORD—1927 Tudor sedan; like new; bargain; $115. 4981 Natural Bridge. (c6)

FORD—Tudor, late 1929; used few times; 5 tires, bumpers; $345. 3856 Easton. (c6)

FORD—Sedans; 1929, model A; tudors, fordors; like new; prices right; terms. 3116 Cass. (c6)

FORD—Sedan, 1926; tudor; fully guaranteed; $135; easy terms. LOVE-JOHNSON, 5244 Natural Bridge.

FORD—1928 Tudor sedan; original finish like new; perfect condition; $350; terms or trade. GROSS MOTOR CO., INC., 2944 LOCUST.

FORDS. Chevrolets and others, from $35 up; bargains; overstocked; terms. Rieling, 2501 S. Jefferson.

CHEVROLET—1927 sedan; good duco, top, tires, upholstery; very good mechanical condition; only $245. Flint Chev. Co., 4710-20 Delmar. (c57x)

CHRYSLER—1928; 52 sedan; good shape; $1099 down. Williams, 4867 Easton. (c7)

CHRYSLER—1928 52 sedan; wonderful condition; $295; trade; terms. 4166 Olive. (c6)

CHRYSLER—1929 65 sedan; excellent condition; cheap; trade, terms. 2506 S. Jefferson.

CHRYSLER 70—Used by elderly family; fine condition; regular price, $975; reduced, $395; terms. Brock, 4418 Olive. (c8)

DIANA—Sedan, fine condition; looks good, trade for A model Ford or Chevrolet; late model. Inquire 4056 S. Broadway. (c7)

DIANA—Sedan, 8-cylinder, late model; new lacquer; good mechanical condition; drive it out for $195; terms or trade. GROSS MOTOR CO., INC., 2944 Locust.

DODGE—1927 sedan; excellent condition; sacrifice. Owner, Moore, 2404 Pine sts.

DODGE—1927 senior sedan; new lacquer finish; perfect mechanical condition; a wonderful car for $650; terms or trade. GROSS MOTOR CO., INC., 2944 LOCUST.

DODGE 6—1930 demonstrator; latest model; new car guarantee; 25% discount. Brock, Dodge Dealer, 4418 Olive. (c6)

DODGE—1926 sedan; has had wonderful care; in splendid condition; $250; terms or trade. GROSS MOTOR CO., INC., 1817 LOCUST.

1926 DODGE SEDAN.

Velour upholstering; new tires; good motor; reasonable terms.

REICHARDT CHEVROLET CO., 4106 Olive

ESSEX—1929 sedan; remarkably good; $1135 down; trade. William, 4007 Easton. (c7)

1928 FALCON KNIGHT SEDAN.

Has our famous sleeve valve motor. $350.

E. J. JOHNSON, INC., Locust at 234.

FORD—Tudor, 1927; specials; $125; also coupe, $105. 3856 Easton. (c6)

FORD—Tudor sedan; 3 months old; terms. 3207 Winona.

FORD—Tudor model A; like new; trade; terms. 2860 McNair. (c57x)

FORD—Tudor, 1926; runs perfect; good tires; $95; terms. 2860 McNair. (c57x)

FORD—Sedan, model A; fine running order; good tires; $125; terms. 3001 Locust. Always open.

FORD—1928 Tudor sedan; original finish like new; perfect condition; $350; terms or trade. GROSS MOTOR CO., INC., 2944 LOCUST.

FORDS. Chevrolets and others, from $35 up; bargains; overstocked; terms. Rieling, 2501 S. Jefferson.

FORD—1927 Tudor sedan; like new; bargain; $115. 4981 Natural Bridge. (c6)

FORD—Tudor, late 1929; used few times; 5 tires, bumpers; $345. 3856 Easton. (c6)

FORD—Sedans; 1929, model A; tudors, fordors; like new; prices right; terms. 3116 Cass. (c6)

FORD—Sedan, 1926; tudor; fully guaranteed; $135; easy terms. LOVE-JOHNSON, 5244 Natural Bridge.

FORD—1928 Tudor sedan; original finish like new; perfect condition; $350; terms or trade. GROSS MOTOR CO., INC., 2944 LOCUST.

FORDS. Chevrolets and others, from $35 up; bargains; overstocked; terms. Rieling, 2501 S. Jefferson.

FORD—Fordor, 1929; excellent; sale price, $375. Tevis, Ford dealer, 3001 Locust. Always open.

FORD—Tudor, model A; new duco; sale price $285. Tevis, Ford dealer, 3001 Locust. Always open.

FORD—Tudor sedan; 1928; used few times; 5 tires, bumpers; $345. 3856 Easton. (c6)

When MOTHER needs a MAID, call MAin 1111—ask for BETTY the Adtaker to ADVERTISE the need

FLATS FOR RENT—West

HAMPTON, 1240—4 rooms, 5-room effic. sleeping, garage, $45.

HAMILTON, 1008A—4 rooms, modern; newly papered and painted. $22.50. Main 1195.

LACLEDE, 3828A—3 rooms and bath; convenient neighborhood; rent only $30. BURNS-BURNS, Main 4342.

LAUREL, 1424A—New 5-room modern flat; $47.50.

McCAUSLAND, 1077A—5 rooms, efficiency bed, steam heat, refrigerator, decorated. (7)

OAKVIEW, 2221 (7300 west, 2 blocks north of Manchester)—Across from high school; new flat; living room with recessed bed, kitchenette, breakfast room, 2 bedrooms, bath; $40. MAin 2094. (*)80

PAGE, 5066A—6 clean light rooms, all refinished, 2 porches. Open. Cabany 1445.

PERSHING, 6004—3 modern rooms; hardwood floors; reasonable. Cabany 4578. (*)

PERSHING, 6042A—7 rooms, modern; close to St Roch's and Washington University. (*)

RIDGE, 5052—6 rooms, perfect condition; concession to a suitable tenant. (*)

TEMPLE, 1200—Corner 5 rooms, downstairs; excellent condition; garage. (*)

TULANE, 7041—Modern, 4 rooms; breakfast room, tile bath; equipment; garage; gas stove furnished. (*)

7240 Natural Bridge, 4A—5 rooms, bath, furnace, $40. JEfferson 8802. (*)

VANDEVENTER, 4424 N.—5 rooms, bath, furnace, $40. JEfferson 8802. (*)

WASHINGTON, 4715 — 7 rooms, steam heat, garage, rent reduced. Grand 5420. (*)

WATERMAN, 5251A—7 elegant rooms, bath, pantry, porches, numerous conveniences; garage optional; reasonable; open. (*)

WELLS, 5957—5 modern rooms; tile bath; garage; reasonable. (*)

WELLS, 5960—Rent reduced to $40; fourroom efficiency; new, modern. Kamp, 7151½ Chestnut. Cities, 8342.

WOODLAND, 1220—5 rooms, screened sleeping porch, garage; excellent condition, $55. 5000—Rent reduced to $40; fourroom efficiency; new, modern. Cities, 8342.

THREE ROOMS, BATH, $17.
6431A Wade (near Hamm); gas, electric; decorated; also 6433A Wade; 4 rooms, $15. Chestnut 8342. (c80)

3 ROOMS, BATH, FURNACE, $18
1265A N. Taylor; large, light rooms. BELLIS, Chestnut 6058. (c72)

FLATS FOR RENT—Furnished

North

NINTH, 2104 N.—3 rooms, furnished, first or second floor front.

South

GRAND, 4077 S.—4-room furnished flat; must be reliable party. (c80)

West

PAGE, 4417—Nice 6-room furnished flat, reasonable. Call Hilldee 8187W (c)

FLATS AND APT'S WANTED

FLAT Wtd.—3-room modern, near South Broadway, under $30. Garfield 6035.

DWELLINGS FOR RENT

WREN, 4902—4 rooms, modern, $35.
5055 Ridge; 6 rooms, hot-water heat; garage, $50.
6737 Garner; 6 rooms, modern; side drive; garage, $50.
WOLFOLLACK, 101 N. 8th. MAin 1858.

GRACE REALTY CO.

3730 Delmar, 11-rm house, garage, $80 00
3910 Delmar, 9-room house, garage, 125 00
3602 Delmar, 9-room flat, bath, 60 00
3817A Delmar, 6-room flat, bath, 80 00
4626 Westminster, 6-room flat, 30 00
5066 Enright, large 3-room flat, 20 00
1210 Madison, 4 rooms, bath..... 40 00

726 Hamilton, wood shop; heat, $45 00
5515 Cates, corner shop, heat, 60 00
4730 Delmar, garage or repair shop 60 00
GRACE, 100 N. 8th st.

Northwest

ARLINGTON, 4928—4-room cottage; bath, furnace; double garage; $42.50. (c4)

ROSEDALE, 7631—Modern 6-room; garage; Pasadena Park, the select home section. CARTER REALTY CO., INC. EV. 1123-24. 7301 NATURAL BRIDGE.

South

HICKORY, 1420—Nice 9-room house, bath, electric; fine for renting rooms. (c80) 2694.

VISTA, 4237—3 rooms, water, gas, electric, toilet. Kamp, CHestnut 8342.

West

AUBERT, 773 (near Delmar)—7 rooms, vacant April 15. EVergreen 7115.(*)

DELMAR, 4044—10 rooms; newly decorated; rent $75; ideal location. (c80)

VERNON, 5714—9 rooms, double garage; dandy rooming house. CEntral 0123. (c)

4763 WESTMINSTER PL.
10 rooms, 2 baths, oil burner, garage; in excellent condition. (c)
BITTNER REALTY CO., 726 Chestnut. (c5)

WEST PINE, 3720—9 rooms, hardwood floors, rent $85; will repair. Lindell 4681W. (c30)

FURNISHED HOUSES FOR RENT

Northwest

SIXTY-SEVENTH, 2151 — Furnished 4 rooms; week days after 6. EVergreen 0350

HOUSES WANTED

RESIDENCE Wtd.—Containing 3 bedrooms and maid's room; in West End of town or Clayton; rent $100 per month. Call Newstead 2050. Mr. Gilliam. (c7)

SUBURBAN PROP. FOR RENT

Maplewood

ALAMEDA, 2207—Duplex, 5 rooms, modern; will decorate. WEbster 3743. (c)

Pine Lawn

GROVE, 6810—5-room flat, modern, $45. Evergreen 7067. (c80)

Richmond Heights

BROOKLINE TERRACE, 7705 (Richmond Heights)—6-room flat. (c95)

RANKIN PL., 7722 W.—4-room modern bungalow; garage; near schools, churches, stores. (80)

STANLEY, 7230—4 rooms, 5-room efficiency; hardwood floors. (c80)

St. Charles

FOURTH, 1708 N.—4 rooms, bath, furnace, $25, will decorate. CHestnut 6747. WM. KEANE JR., 213 Wainwright Bldg.

Webster Groves

NEWPORT, 450—5 rooms, bath, garage, hot-water heat, light, gas, water included; $65; 1 month free. (c)

Suburban Property—Furnished

APARTMENT—4 rooms, complete, second floor of home; location and decorations unusual; absolutely everything furnished; Kelvinator, oil heat; exceptional opportunity for people of taste; $85. WEbster 2039. (*)c65

HOUSES, FLATS, ETC. FOR RENT, FOR COLORED

APARTMENTS—Modern, 3 and 3 room, in several locations; rent as low as $20. Apply to Mr. Becker, CHestnut 3902. (c)

CHANNING, 1126 N.—7 rooms, bath, furnace, electric; new paper. CAbany 3188. (c)

CLARK, 3431½—3 large rooms, bath; newly decorated; gas, electric. (c)

CLARK, 3536—2 rooms, bath; gas, electric, good repairs. $15.

CLARK, 3445—Pretty 5 rooms; bath, electric, gas; fine condition; $35.

WOLF-POLLACK, 101 N. 8th. MAin 1858. (*)

ELLIOT, 1242A-1244—8 large rooms, excellent condition; all newly decorated; toilet, electric, gas; rent $26; open today.

COOK, 3824—7 rooms, furnace, screens, 2-car garage; large back yard; excellent condition; see owner on premises. (7)

COMPTON, 1010 N.—3 rooms, bath, electric; $22. JOST REALTY CO. (c)

KNIGHT, 4473—4 rooms, 2d floor; gas, bath, furnace, electric. CHestnut 6129. (c)

FLAT—3 rooms and bath, $22; near Vashon school. JEfferson 1788.

GARFIELD, 4310—3 rooms; newly papered; bath, electric; $40. Main 2851. (c)

GARRISON, 3209 S.—3 rooms, $13.50.
2703 Lucas av., 3 rooms, $13.50.
1716 Webster av., 3 rooms, $13.50.
1722 Webster av., 3 rooms, $13. (c)
HODIAMONT, 930—3 rooms and bath; brick cottage.

HOUSES, FLATS, ETC. FOR RENT, FOR COLORED

MISSOURI, 1116-18—3 rooms and bath; $20; first month, $10.

MONTROSE, 1211—4 nice rooms, bath, newly decorated. $22.50; references. (c80*)

POPLAR, 313—3 rooms, garage...$14 00
2628 Le Sage; 4 rooms..... 16 00
523 S. Ewing; 4 rooms..... 16 00
3333 Bernard; 4 rooms..... 16 00
1713 Second; 3 rooms..... 10 00
1906 Wash; 2 rooms..... 10 00
1545 Singleton; 2 rooms..... 10 00
2637 Scott; 2 rooms..... 10 00
313 Spruce; 2 rooms..... 20 00
1837 Papin; 4 rooms, bath; decorated; gas, electric; all newly decorated.
WM. KEANE JR., 213 Wainwright Bldg.

TWENTY-THIRD, 216 S. (at Eugenia)—Nice large 3 rooms; just remodeled; reduced; $17.50; across from school; keys at 204.

WOLF-POLLACK, 101 N. 8th. MAin 1858. (*)

WHITTIER, 1900—2 large rooms, bath; electric, gas. $25. FOrest 7753.

RENTS REDUCED.
Second, two light rooms; water, electric, in fine order $8, was $11.
Nice large 3 rooms; just remodeled; reduced; $17.50; across from school; keys at 204.
520A, 4 rooms, 516 S. 2d, in good condition.
also 4 or 3 rooms.
WEST BELLE, 3905—Stumps: several choice apartments now available; heat, hot water, electric, gas. furnished; $35; see janitor.
WOLF-POLLACK, 101 N. 8th. MAin 1858. (*)

TO LET—BUSINESS PURPOSES

SHOP—Carpenter, auto repair, painter, Decker, Chestnut 6159.

Central

OLIVE, 2341—Shoe store, ladies' goods; modern; bargain now $200. (c3)

OLIVE, 3100—Large store, steam heat, $100 per month. (c)
FRANK W. SCHRAMM CO., MAin 1823.

WELLS, 5060—Rent reduced to $40; fourroom efficiency; new, modern. Kamp, 7151½ Chestnut. Cities, 8342.

FINE, 2600-11—2-story building and basement, suitable for laundry, light manufacturing, warehouse, etc.; rent reasonable. FRANK W. SCHRAMM CO., MAin 1823. (c)

1324 WASHINGTON AVE.

Choice front space third floor; burglar alarm and sprinkler; partitioned. show window first floor; burglar alarm and fixtures installed; partitioned.
MULLIN-WALTERS REALTY CO.
MAin 2636 (c5)

Suburban

STORE—Suitable for drug store; best location in county neighborhood; established 25 years; all kinds of business done; a corner next door to a live grocery and market doing good business; see Harry Clack. For further information, see Harry Clack, 3 Meramec, Clayton. WYdown 0787. (c7)

RESORTS

For Sale

CLARKSON'S PRIVATE PARK — Club sites, 50-foot front, $200; 3-room cottage, easy terms. Telegraph rd. and Meramec River.

COTTAGES—Castlewood on the Meramec; furnished or unfurnished. THE SAVINGS TRUST CO., Delmar at Euclid. (c7)

REAL ESTATE

REAL ESTATE—EXCHANGE

EXCHANGE—40-acre chicken farm, fully equipped. GRAEF, 919 Chestnut. (c)

EXCHANGE—I have a new 6 and 10-family flat; will exchange for vacant in the Moorlands. Box T-142, P.-D. (c)

TO EXCHANGE—Real estate salesman has quite a number of pieces of property to exchange? Box T-340, Post-Dispatch. (c)

FLATS FOR VACANT.

Will trade fine single and double flats in new hydraulic subdivision for clear vacant lots South Side or University City; will give honest deal to lot owners; state location. Box T-7, Post-Dispatch. (c)

REAL ESTATE—WTD. TO BUY

INCOMB PROPERTY Wtd.—If priced right. Box C-120, Post-Dispatch. (80)

LOT Wtd.—By builder; restricted to high-class homes. REITZ, 6635 DELMAR.

WE HAVE BUYERS

For houses, stores, flats and vacant property in the south and south-west parts of the city.
SOUTHWEST REALTY CO., Realtors,
2315 S. Kingshighway. PRospect 2700. (c56)

Business Property Wanted

BUSINESS PROPERTY Wtd.—Give location, price. Box C-121, Post-Dispatch. (80)

SUBURBAN PROP. FOR SALE

BUNGALOW—4 rooms, bath, furnace, hardwood floors, tubs, gas, electric; lot 30x113; price $3950; $500 down, balance monthly.
EDWARD GOCKE REAL ESTATE CO.
721½ Chestnut. Main 4209.

BUNGALOW—6-room brick, bath, furnace, water, electric; lot 100x175; garage, shrubbery, fr.it trees, berries, ideal place for chickens; $5000; very close to car line. Drive out to Charles rd. to Lackland, south to 8411. See Fred G. Borgschulte, Wabash 1100. (c80)

COTTAGE—3 rooms, water, gas, electric; basement, garage; lot 50x160; nice, high lot; good street and sidewalks; price $2600; $150 down, balance monthly.
EDWARD GOCKE REAL ESTATE CO.
721½ Chestnut. Main 4209.

LE ROY, 1333 (6-400 Page)—4-room efficiency; modern; 30x290; 2-car garage; ½ block schools; $3650; terms.

$200 DOWN.
4 room frame bath and furnace; newly decorated; Lots Dix av., near St. Charles Rock rd. $3000; $28.75 per month. No 8770.
GERLING REALTY & BLDG. CO.
1508 KIENLEN AV. MULBERRY 2360.

New 4-Room Cottage, $2600

East side of Zev. av., 150 ft. south of Carson rd. 4 rooms, water, light and furnace; over ½ of an acre; terms to suit. J. CONCANNON, REALTOR, Wainwright Bldg. (c3)

BUNGALOWS AND COTTAGES

For Sale

West

PAGE, 6000—New modern 4 and 5 rooms, brick or frame, $4500 to $7000; 5 years to pay; garages. Parkview 3800. (c4)

DO YOU WANT A WELL-BUILT BUNGALOW?

4 rooms, 3½ years old; 13" matt brick, real cement mortar—hard as a rock; steel floor beams, Holland furnace, hardwood floors, tile floor, shower and linen closet in bath, mantel in living room; 50x125; how to see—1512 Buckner.
FRANKLIN-AMERICAN COMPANY.
Telephone Bldg. CHestnut 8880. (c)

NEW 6-ROOM BRICK

Beautiful new bungalow, with 6 very large rooms; tile bath, hardwood floors, plenty of closets; large front porch, sunroom, garage; entire yard sodded; wonderful location; 2 blocks south of Clayton rd. just west of Forest Park; very reasonable terms.
KEMPLAND REALTY CO., Inc. Hiland 110. (c80)
Big Bend bl., at Clayton rd.

Glendale

MORELAND, 019—6 rooms, furnace, bath and garage; lot 100x130; only $4500.
JOST REALTY CO., INC.
113 N. 10th st.
CHestnut 2575.

Kenwood Springs

LAWLER DR., 3802—Beautiful, low 5-room brick bungalow; very strictly modern; 30-foot lot; garage in basement; $6500; $750 down, $50 month; includes all interest. ATwater 9717W. (c5)

Kirkwood

KIRKWOOD—For complete list of homes, country acreage and building lots, see KIRKWOOD TRUST CO., REALTORS. (c8)

POULTRY FARM

4.36 ACRES

KIRKWOOD TRUST CO. REALTORS

Just out of Kirkwood; 6-room tile and frame stucco residence; poultry house, two-car garage, fruit and grapes; lot 273x500; ideal southern slope for poultry; only $6500. We shall be glad to mail you this new Spring list of homes, lots or acreage upon request.

Maplewood

LYNDOVER, 7419—1 block north of Manchester in Maplewood; hot-water heat; lot 50x168; for sale cheap, by owner; small down payment. 1625 Ambassador Bldg. CHestnut 1524.

WEAVER, 7512—6-room modern bungalow, garage, $4350; $450 cash, $40 monthly, including all interest. ATwater 3099W.

Normandy

FLORISSANT RD., 7665—6-room new brick bungalow, strictly modern, large lot, fine location; $8500. $500 cash; reasonable monthly payments; consider vacant lot as down payment. ATwater 3099W.

Overland

BUNGALOW—Dandy 4 rooms, easy terms, property clear. 2518 Wallis.

COTTAGE—Frame, 5 rooms; modern throughout; $3500. Riv. 0722R.

FORECLOSURE BARGAIN

One 5-room and one 6-room bungalow; lot 40x140; $250 down, balance like rent; on west side of Sarah av., opposite dog pound; also 50 feet south of 8th st. Mr. Hawkins, agent, on premises. Phone DELMAR 2240. See our sign. Phone 6622.

Clayton

400 POLO DRIVE

Price reduced from $40,000 to $27,500 on account of owner leaving for California. This is very high-class home, hot-water heat, oil burner; lot 72x150; 4 bedrooms and 2 baths; maids' quarters and bath on 3d floor; 4 rooms on first. For cards of admission see W. T. PAUSCH, Wainwright Bldg.

Glendale

MORELAND, 019—6 rooms, furnace, bath and garage; lot 100x130; only $4500.
JOST REALTY CO., INC.
113 N. 10th st.
CHestnut 2575.

Kenwood Springs

LAWLER DR., 3802—Beautiful, low 5-room brick bungalow; very strictly modern; 30-foot lot; garage in basement; $6500; $750 down, $50 month; includes all interest. ATwater 9717W. (c5)

Kirkwood

KIRKWOOD—For complete list of homes, country acreage and building lots, see KIRKWOOD TRUST CO., REALTORS. (c8)

POULTRY FARM

4.36 ACRES

KIRKWOOD TRUST CO. REALTORS

Just out of Kirkwood; 6-room tile and frame stucco residence; poultry house, two-car garage, fruit and grapes; lot 273x500; ideal southern slope for poultry; only $6500. We shall be glad to mail you this new Spring list of homes, lots or acreage upon request.

Maplewood

LYNDOVER, 7419—1 block north of Manchester in Maplewood; hot-water heat; lot 50x168; for sale cheap, by owner; small down payment. 1625 Ambassador Bldg. CHestnut 1524.

WEAVER, 7512—6-room modern bungalow, garage, $4350; $450 cash, $40 monthly, including all interest. ATwater 3099W.

Normandy

FLORISSANT RD., 7665—6-room new brick bungalow, strictly modern, large lot, fine location; $8500. $500 cash; reasonable monthly payments; consider vacant lot as down payment. ATwater 3099W.

Overland

BUNGALOW—Dandy 4 rooms, easy terms, property clear. 2518 Wallis.

COTTAGE—Frame, 5 rooms; modern throughout; $3500. Riv. 0722R.

FORECLOSURE BARGAIN

One 5-room and one 6-room bungalow; lot 40x140; $250 down, balance like rent; on west side of Sarah av., opposite dog pound; also 50 feet south of 8th st. Mr. Hawkins, agent, on premises. Phone DELMAR 2240. See our sign.

Clayton

400 POLO DRIVE

Price reduced from $40,000 to $27,500 on account of owner leaving for California. This is very high-class home, hot-water heat, oil burner; lot 72x150; 4 bedrooms and 2 baths; maids' quarters and bath on 3d floor; 4 rooms on first. For cards of admission see W. T. PAUSCH, Wainwright Bldg. (c7)

Pine Lawn

BUNGALOW—6-room modern; lot 60x135; cheap for quick sale; terms. Owner 4107 Oakwood (c)

Richmond Heights

RESIDENCE—7-room brick, modern large screened porch, double gar., close to cars, schools, churches. Bargain, 7375 Lavista. Hiland 1118.

VACANT.
Lot 138x300' on Big Bend bl., south; valuable corner for any business or filling station; facing 3 improved streets; will divide.
B. H. STOLTMAN R. E. CO.
NEwstead 1091.
4003 Chouteau.

St. John's Station

BUNGALOW—4 rooms, modern brick, $3750. $150 cash, $40 monthly, including all interest. ATwater 3099W.

SAVE $1500 CASH.
See 2945 Ridgeway av., Thomas Station, on St. Charles Rock rd. Block east of Walton rd.; 5 rooms, bath, lot 50x150. Excellent condition. Price $4200.
J. H. NASH REALTY CO., Cab. 1132.

University City

CHAMBERLAIN, 6727—6 rooms; bath, hardwood floors, tile entry; near.
CARTER REALTY CO.,
7301 Natural Bridge. EVergreen 1123-24.

STANFORD, 7570—6 rooms, bath, hot-water heat, hardwood floors; garage; open by appointment.
CARTER REALTY CO.,
7301 Natural Bridge, EVergreen 1123-24.

Webster Groves

GREELEY, 424—7-room brick, modern bungalow; $7500.
JOST REALTY CO., Inc.
113 N. 10TH. CHESTNUT 2575. (c77)

TUXEDO, 1062—By owner; modern bungalow; will accept car or lot in trade. WEbster 2340W.

WRITE for map of Webster and our sales of homes or phone Webster 2400.
WEBSTER GROVES TRUST CO., Realtors.

BUNGALOWS AND COTTAGES

For Sale

Northwest

ALCOTT, 5040—5-room brick; bath; furnace; screens; weather stripped; double garage; occupied by owner. (c90)

BUNGALOW—4-room brick, near General Motors. Sacrifice, FOrest 7357R. (c80)

BUNGALOW—6 rooms and garage, modern, fine home, sacrifice; easy terms, even cash. Owner, 5374 Theodosia.

$1000 CASH AND MOVE RIGHT IN.
3829 Avondale; 5-room brick, bath, furnace, garage; streets made; only $388. to live. G. M. JOHNSTON, CAbany 4388. (c80)

NOTE MONTHLY PAYMENT

Drive out the newly concreted West Florissant avenue 3 blocks west of Lindbergh road and see these 5-room bungalows. Price $4950. Terms, only $39.88 per month and no more), down $1000. Steam heated tile bath, Dunlap house. One carfare downtown. Go Kobush & Kobush Eton place furnished by Mr. Kobush & Mr. Corrywall, salesmen on ground until 9 p. m. daily. Field office 8327 Eton Place. Phone MULberry 0420.
GERLING REALTY & BLDG. CO.,
1508 KIENLEN AV. MULberry 2509

South

GAINE ST., 22xx—4 rooms, bath, attic; across from school; $3750.
JOST REALTY CO., INC.,
113 N. 10th st.
CHestnut 2575.

MUST sell at loss of $700, new strictly modern 4-room frame, 4097 Concordia. Riverside 1770J.

BARGAIN—4042 UTAH STREET.
5 rooms and bath; modern. Close bungalow; 15 rooms and bath; modern, one floor; must sell immediately; terms.
WRISBERG'S, 3204 S. GRAND. Phos. 0042

WILCOX, 4427—5-room bungalow; close to schools and churches; can be bought right. Zeller Realty Co. PRospect 0267.

Southwest

BUNGALOW—NEW 5-ROOM BRICK; LIVING ROOM, HARDWOOD FLOORS, OPEN FIREPLACE, MIRACLE DOORS, ELECTRIC REFRIGERATOR, GAS HEATER, COPPER SCREENS, 2 STREET CAR LINES TO SCHOOL AND TRANSPORTATION; LOCATED 3 BLOCKS EAST OF WATSON ROAD; PRICE $8950; $500 TO $750 CASH.
BIX, 1-28, P.-D. (5)

KINGSHIGHWAY, 6021 S.—6-room modern bungalow; 3-car garage; in one of the best residential districts of South St. Louis; owner anxious to sell or will trade for double flat. ZELLER REALTY CO. PROspect 0267.

West

ARLINGTON, 4V, 4VX—4-5 room single; bath; garage; sacrificing for $6000.
JOST REALTY CO., INC.
113 N. 10th st.
CHestnut 2575.

LELAND, 6000—Beautiful 6-family apartment; 5 rooms, modern; Murphy bed; owner leaving city in 3 weeks; must sell; see Gall Lachelt, 8335.

WATERMAN, 52xx—6-8 modern income $3480 year; think only $18,000; 19 per cent.
JOST REALTY CO., INC.
113 N. 10th st.
CHestnut 2575.

RESIDENCES FOR SALE

North

ONLY $5000.
Not much cash needed for brick dwelling, 7 rooms, bath, hot-water heat, 2-car garage. 2950 Kennerly. Owner will be here to show. LUPPER-ACKER, CHest. 8805.

Northwest

Choice Residence FOR SALE

5353 N. Kingshighway

6 rooms, hardwood floors, hot-water heat oil burner, gas water heater, shades and screens; garage for 2 cars; lot 40x170 feet. This is a real bargain; must be sold at once.
MARTIN & BRETT.
1110 Chemical Bldg. MAin 3037. (c7)

South

38xx HUMPHREY STREET.
Modern 7-room house, 2-car garage; a nice home in good location.
WRISBERG'S, 3204 S. GRAND. Phos. 0042

Southwest

OWNER WANTS ACTION

No. 2525 S. Kingshighway; 6 rooms, 2 in parlors, modern in every detail and in perfect condition; tile bath and shower; hot-water heat; 2-car garage; terms.
B. H. STOLTMAN R. E. CO.
4003 Chouteau. NEwstead 1091.

West

CHAMBERLAIN, 5656—Residence, newly decorated; A1 condition. Call owner. CAbany 3887W.

CLEMENS, 6046—Best small residence in Clayton; 5 rooms, bath; cost $7250 in city, worth $5500; must sell in 10 days, deeded to Kansas property; tile roof, brick and stone floors, two-story, tile floor, brick and stone porch; $1750 cash, balance financed. Phone FOrest 1325, evenings.

WILLIAMS, 6021—Real bargain home for owner. Make offers; small payment, balance to suit.
ANDERSON-STOCKE-BUERMANN,
808 Chestnut st. (c60)

BARGAIN IN NEW 5 AND 5.
Hot-water heat; vitrolite baths, cable roof; hardwood floors, 2-car garage; look at 6013-14 Carlsbad; 2 short blocks south of Gravois at 5800; make offer.
SAM RICH, Jeff. 2282. 4222 W. Evans av. (c60)

West

ARLINGTON, 4V, 4VX—4-5 room single; bath; garage; sacrificing for $6000.
JOST REALTY CO., INC.
113 N. 10th st.
CHestnut 2575. (c)

LELAND, 6000—Beautiful 6-family apartment; 5 rooms, modern; Murphy bed; owner leaving city in 3 weeks; must sell; see Gall Lachelt, 8335.

WATERMAN, 52xx—6-8 modern income $3480 year; think only $18,000; 19 per cent.
JOST REALTY CO., INC.
113 N. 10th st.
CHestnut 2575.

RESIDENCES FOR SALE

North

ONLY $5000.
Not much cash needed for brick dwelling, 7 rooms, bath, hot-water heat, 2-car garage. 2950 Kennerly. Owner will be here to show.
LUPPER-ACKER, CHest. 8805.

Northwest

Choice Residence FOR SALE

5353 N. Kingshighway

6 rooms, hardwood floors, hot-water heat oil burner, gas water heater, shades and screens; garage for 2 cars; lot 40x170 feet. This is a real bargain; must be sold at once.
MARTIN & BRETT.
1110 Chemical Bldg. MAin 3037. (c7)

NEW 6-ROOM BRICK

Beautiful new bungalow, with 6 very large rooms; tile bath, hardwood floors, plenty of closets; large front porch, sunroom, garage; entire yard sodded; wonderful location; 2 blocks south of Clayton rd. just west of Forest Park; very reasonable terms.
KEMPLAND REALTY CO., Inc. Hiland 110. (c80)
Big Bend bl., at Clayton rd.

South

38xx HUMPHREY STREET.
Modern 7-room house, 2-car garage; a nice home in good location.
WRISBERG'S, 3204 S. GRAND. Phos. 0042

Southwest

OWNER WANTS ACTION

No. 2525 S. Kingshighway; 6 rooms, 2 in parlors, modern in every detail and in perfect condition; tile bath and shower; hot-water heat; 2-car garage; terms.
B. H. STOLTMAN R. E. CO.
4003 Chouteau. NEwstead 1091.

West

CHAMBERLAIN, 5656—Residence, newly decorated; A1 condition. Call owner. CAbany 3887W.

CLEMENS, 6046—Best small residence in Clayton; 5 rooms, bath; cost $7250 in city, worth $5500; must sell in 10 days, deeded to Kansas property; tile roof, brick and stone porch; $1750 cash, balance financed. Phone FOrest 1325, evenings.

WILLIAMS, 6021—Real bargain home for owner. Make offers; small payment, balance to suit.
ANDERSON-STOCKE-BUERMANN,
808 Chestnut st. (c60)

BARGAIN IN NEW 5 AND 5.
Hot-water heat; vitrolite baths, cable roof; hardwood floors, 2-car garage; look at 6013-14 Carlsbad; 2 short blocks south of Gravois at 5800; make offer.
SAM RICH, Jeff. 2282. 4222 W. Evans av. (c60)

RESIDENCE BARGAIN

7030 Washington, 8 rooms, 3 baths; hot-water heat; price $20,000.
ANDERSON-STOCKE-BUERMANN.
Main 4593. 808 Chestnut (c6)

Place Your Antiques

IN THIS LOVELY HOME

Just west of Forest Park. Mott brick, first floor—3 rooms, sun parlor, butler's pantry and lavatory; 12-foot leaded glass window in dining room. Second floor—2 master bedrooms, child's room, tile bath and lavatory. Large unfinished room on third. Minneapolis heat, hot-water heat, Minneapolis heat, incinerator; 2-car heated garage with call bell; the price won't stop you. See it and the price will surprise you. Phone for card of admission to 6224 Bonita.

FRANKLIN-AMERICAN COMPANY
Telephone Bldg. CHestnut 8880

BUSINESS PROPERTY FOR SALE

GREENHOUSES—3-20x100; 4-room bungalow, bath, hot-water heat; rent or sell all; price; easy terms.
GEO. W. CUTTLE REALTY CO.
808 Chestnut. Main 1277.

South

1232-34-36 SOUTH EIGHTH STREET.
12-family tenement at a bargain; your own terms; must sell right now.
WRISBERG'S, 3204 S. GRAND. Phos. 0042

LENOX, 1501-05—Large store, 6 flats; possession immediately; price right. (c

LOTS FOR SALE—VACANT

BUILDING LOTS,
All improvements in

55xx Greer; 56x100	$50 00
64xx Scanlan; 50x207	$100 00
64xx Tamm and Arsenal; 55x158	$45 00
Melrose and Spencer; 55x158	$45 00

A. J. FRANKE REALTY CO.
1008 Chestnut. CHestnut 1552 (c5)

Southwest

DEVONSHIRE-JANUARY—Corner lot, 65x125; bargain. Laclede 8102.

LOT—35 ft. south of Arsenal and west of Kingshighway; all improvements made. ATwater 3099W. Post-Dis.

West

UNIVERSITY HILLS—Lot 100x140; west side of Jackson between Washington and Westgate. $57 per foot. Hiland 5573. (c5)

YOU'RE BUILDING THIS SPRING.

A beautiful lot, 50x105, in University Park, S. S. Carondelet, west of Midland bl. Fully improved and growing home location. It's going cheap.
FRANKLIN-AMERICAN CO.
Telephone Bldg. CHestnut 8880.

REAL ESTATE—FOR COLORED

MODERN BRICK, 4 ROOMS, garage, nearly complete, plumbing; also frame dwelling, 5 rooms, bath; must be cut to $3000. Owner only $400 cash; rent cut to $30.00. Owner on premises; save commission.

IMP'VED PROPERTY FOR SALE

TAFT, 4174—For sale to close estate; best offer takes it; executors on premises Friday, March 21, 4 to 7 p. m. (c8)

LOANS ON PERSONAL PROPTY

Household Loans $100 to $300 At 2½% Per Month

COST ON 20-MONTH PAYMENT PLAN
$100—Average Monthly Cost..... $2.62
$200—Average Monthly Cost..... $3.94
$300—Average Monthly Cost.....
Other Amounts at Same Rate
NO ENDORSERS

WE DO NOT NOTIFY your employer, neither do we make inquiries of your friends, relatives or tradespeople, if you are unable to call at our office, phone or write us and we will send a representative to your home.

Household Finance Corporation

FOUR CONVENIENT OFFICES

705 Olive Street
Room 305—Third Floor
Phone: CEntral 7321

634 N. Grand Boulevard
222 Missouri Theatre Bldg.
Phone: JEfferson 5300

308 Commercial Bldg.
214 N. 6th, Cor. Olive.
Phone: CHestnut 6934

520 N. Grand, 2d Floor
Opposite Fox Theatre
Phone: JEfferson 5577

LOANS ON PERSONAL PROPTY

LOANS ON PERSONAL PROPTY

PUBLIC LOAN PLAN

MONEY SAME DAY

$100—$200—$300
Household and Auto, Salary Loans
Courteous, Confidential
INTEREST 2½ PER MONTH
GUARANTY MOTOR CORP.
2936 Locust JEff. 2464 (8)

NO INQUIRIES FROM EMPLOYERS OR FRIENDS. COURTEOUS ORGANIZATION

Public Loan Corp.

1123 Ambassador Bldg. GAr. 1070
7160 Manchester Hiland 3500 (c66)

MONEY When You Need It

We Loan Up to $300

Interest rate now 2½% per month. We treat you cheerfully on your household goods or auto. We come to your home. Transaction confidential. Call, phone or write.

MAYFLOWER LOAN CO.
329 Paul Brown Bldg 9th and Olive.
CHestnut 4664 Chestnut 4664 (c36)

FRANK H. ALEWEL

Will make you loan of $20 up to $200 on your furniture, piano or radio. Interest charged up to maturity of loan at 3 per cent per month with small penalty charges after loan is past due. Private and confidential. Phone for appointment at your convenience. Phone Locust 3494. 2900-2908 Market. (c66)

LOW RATES ON AUTOMOBILES

And Household Goods Loans
Rate 2½ Per Cent Per Month
Under State Supervision.

ST. CLAIR LOAN CO.

2806 N. G and Bt.
Open Evenings, 6 to 8. Lindell 4617 (c17)

NEED MONEY QUICKLY? Come in, write or phone if you need up to $300. Quick, courteous service. Interest 2½ per cent per month on unpaid amount of loan. Loans repaid any time. Call, write or phone, which includes all charges.
PERSONAL FINANCE COMPANY.
924 Ambassador Bldg. 7th and Locust. (c17)

LOANS—Furniture and auto; no indorsers; salary loans, chattel mtge.; rate, 2½ per cent per month. Call, write or phone.
ROYAL LOAN CO.
327 Paul Brown Bldg. CHestnut 8133.
913 Olive St., opp. Postoffice.
Wellston Bldg. Midland 0777.
2045 Wellston Bldg. Midland 3500.
1506 Hodiamont at Easton. (c66)

LOANS ON AUTOMOBILES

AUTO LOANS

$25 to $1000

Don't lose any time. Loans made in five minutes. No red tape or endorsers. We will refinance your car and advance you more money. Open 9 to 5; Sundays and evenings at your convenience.

GUARANTY MOTOR CORP.
2936 Locust JEff. 2464 (8)

Auto Loans

$25 to $1000 Quick

People to where they are treated right; that's why we have 25,000 satisfied customers. If you owe on your car, we will refinance your loan and reduce your payments or advance you more money; near maturity we advance you more money. Prompt, courteous service. Phone, write or call. Polite, confidential service. Phone Jefferson 9450. Open nights.

Welfare Finance Co.

1035 N. Grand Established 1910 (c14)

AUTO LOANS— HOUSEHOLD LOANS

Only Phoenix CANCELS unpaid balance in case of death. Cars, furniture, refinanced and payments reduced. Investigate Phoenix first. Write or come in.

Phoenix Finance System

Locust at Lindell Cutoff. JEfferson 0613.

MONEY loaned, any age car; also bought. Kling 2246 S. Grand.

AUTO LOANS MADE in five minutes. 3929 Olive st. Open evenings. (c8)

LOANS ON REAL ESTATE

FOR sale loan, first or second, of city or county; call Colfax 0071.

LOANS ON CITY OR COUNTY IMPROVED
LOW RATE—QUICK—NO DELAY
HANNAUER, 811 CHESTNUT ST. (c80)

MONEY available, first and second; any amount, 310 Int. Life Bldg. CHest. 9273. (c6)

MONEY LOANED—$100,000 on improved St. Louis real estate at lowest interest; advance on second deeds of trust.
BLAKE & BRO., 815 Chestnut. (c8)

PLENTY OF MONEY—To loan on homes, flats, business property; prefer small loans.
GEO. J. WANSTRATH, 715 Chestnut. (c8)

WM. KEANE JR.
MONEY TO LOAN; CITY OR COUNTY; LOWEST RATES. QUICK ACTION.
CHEST. 6747. 213 WAINWRIGHT BLDG. (c80)

MONEY IN ANY AMOUNT ON SECOND DEEDS OF TRUST

MAX GOLDMAN RLTY. CO.

805 Chestnut St.

MONEY WANTED

6% FIRST DEEDS 6%

IN SUMS FROM $500 TO $10,000;
WELL SECURED; PERFECT TITLE, ETC.
BRINKOP SECURITY.

Christian Brinkop R.E.Co.
3021 S. GRAND. (c77)

MONEY Wtd.—Have residence in high class suburban section appraised at $21,000; by building and loan association will hold $12,000 first deed; pay interest monthly as usual; will pay 10 per cent commission and $2000 second for same; semi-annually on $2000 second for two years with privilege to pay part or all; portion in principal is to be paid by purchaser; no commission charged if you have option of reducing principal $1000 at end of first year. Reply Box C-128, Post-Dispatch.

A SUGGESTION for MOTHERS: USE a POST-DISPATCH HELP WANT AD to SECURE HELP NEEDED for HOME CLEANING.

FUTURE GRAIN PRICES

ST. LOUIS MERCHANTS' EXCHANGE
March 21.—Following are today's high, low, close and previous close on local markets and quotations as received from Kansas City and Chicago markets:

	High.	Low.	Close.	Yesterday.
**MARC

WHEAT CLOSES HIGHER ON LOCAL EXCHANGE

ST. LOUIS MERCHANTS' EXCHANGE, March 21.—Wheat closed 1⅞ to 1¾ cents higher with May corn down ⅛ cent and July up ⅛ cent.

Following a strong Liverpool market upward, wheat opened 1⅞ to 1⅞c higher. The British market was 2½ to 2¾c higher on the cash, Winnipeg opened 2 to 2¼c higher and gained more early. Corn here also was better opening a cent up.

Liverpool closed 3 to 3¼d higher. Buenos Aires also advanced. Argentine weekly shipments were 1,470,000 compared with 8,121,000 a year ago. Overseas exports were estimated at 1,000,000 bushels.

May wheat opened at $1.08, July wheat $1.07½, May corn 86½c and July wheat 88c.

Local wheat receipts, which were 37,800 bushels, compared with 63,000 a week ago and 185,000 a year ago, included 21 cars local and 9 through. Corn receipts, which were 47,000 bushels, compared with 70,000 a week ago and 99,400 a year ago, included 21 cars local and 1 through. Oats receipts, which were 70,400 bushels, compared with 94,200 a week ago and 94,800 a year ago included 21 cars local and 4 through. Hay receipts were 15 cars local and 4 through.

St. Louis Cash Grain.

Sales of cash grain made on the exchange Friday were as follows:

No. 2 red winter wheat, $1.18@1.19; sample grade red winter wheat, 92c; No. 3 red garnicky wheat, $1.08@1.13; No. 4 red garnicky wheat, $1.08@1.13; No. 2 hard wheat $1.07; No. 3 mixed wheat, $1.08@1.12; No. 2 mixed corn, 79@80½c; No. 3 yellow corn, 78@80½c; No. 4 yellow corn, 78@79c; No. 5 yellow corn, 78@79c; No. 6 yellow corn, 76c; No. 4 white corn, 81c; No. 5 white corn, 80c; No. 6 white corn, 78c; No. 2 white oats, 46½c; No. 3 white oats, 46c; sample grade white oats 41@42½c; No. 2 mixed oats, 46½@47c.

CHICAGO WHEAT CLOSES UNSETTLED AND HIGHER

By the Associated Press.

CHICAGO, March 21.—Wheat today advanced to a price 9c a bushel more than last week's bottom level.

Wheat closed unsettled, ⅝c to 1¾c a bushel higher than yesterday's finish. Corn closed ⅝c to 1c down, oats unchanged to ⅛c off, and provisions 5c to 10c advanced.

Brisk new upturns of wheat values here took place early, influenced to a great extent by sharp advances at Liverpool and Buenos Aires.

Reduction of Argentine wheat shipments, crop complaints from Ohio and comment on moisture situation in the American Southwest counted also as bullish factors. Opening 1-1¼c up, Chicago wheat futures scored additional gains later. Corn, oats and provisions went higher also, with corn starting at ¼-⅜c up and afterward steadying at about ⅝c general advance compared with yesterday's finish.

Active general buying demand showed itself most of the time in the wheat futures market, with sellers comparatively scarce until July went above $1.10. At that price commission houses had increased selling orders. Meanwhile Argentine wheat exports for the week were announced as only 1,470,000 against 8,121,000 for the corresponding week a year ago.

Estimates were current that overnight export business in North America had totalled 1,000,000 bu., mostly wheat purchased from the Canadian growers pool.

COTTON CLOSES HIGHER ON NEW YORK MARKET

By the Associated Press.

NEW YORK, March 21.—Cotton advanced today on a renewal of covering by old crop shorts and some trade or commission house buying which was probably encouraged by relatively steady Liverpool cables and reiterated rumors of a probable demand for deliveries on May contracts. All active positions made new high ground for the movement, but offerings in crowded months as the price approached the 15½c level for May contracts and there were reactions of 6 or 7 points from the best. Mid-afternoon bloom market ruling about 3 to 13 points net higher.

Futures closed steady 8 to 21 points higher; March 15.58c; May 15.78-79c; July 15.83-85c; October 15.67-68c; December 15.90c; January 15.90c; new contracts October 15.46c; December 15.59c; January 15.65c. Spot steady; middling 15.85c.

Cotton opened steady, up 12 points to a decline of one point with the near months relatively firm on buying which was probably influenced by the higher Liverpool cables.

Business was only moderately active and fluctuations were rather irregular after the call as the advances seemed to meet further realizing. Offerings were comparatively light however, and were well enough taken on setbacks of six to eight points to give the market a steady undertone with prices before session had advanced for ruling about at net unchanged to eight points higher.

May contracts here were selling about 32 points over New Orleans. A few March notices were reported, but appears to be without material effect on the local market as that delivery sold at 15.52 or 12 points at higher at the opening. Cotton traders have been saying much less attention to wool recently, but the opening advance in crude came in for some comment this morning.

Liverpool also reported Continental and Bombay buying.

The market firmed up during the middle of the morning on trade buying of old crop months which was supposed to include price fixing and further covering of some commission house buying or later delivery. Prices made new highs for the movement with May selling up to 15.77 and the newer October contract to 15.40 or about 12 to 16 points net higher. Trade here was not more than moderately active however, and the market was quiet at midday with prices five or six points off from the best.

Cotton Spinning Declines.

WASHINGTON, March 21.—Cotton spinning in February showed a decline as compared with January and also with February of last year.

CLEARINGS, MONEY AND SILVER

The St. Louis Clearing House Association reported clearings for March 21, 1930, $19,600,000; corresponding day, 1929, $22,400,000; this year, $1,448,700,000; corresponding period a year ago $1,696,400,000. Report of debits for March 20, 1930, were: Debits to individual accounts, $27,200,000; total to date, $1,921,300,000; debits to banks and bankers' accounts, $15,900,000; total to date $1,078,900,000; total debits to individual and banks and bankers' accounts, $43,100,000; total to date, $2,000,200,000.

NEW YORK, March 21.—Bar silver 42⅝. Mexican dollars 31⅝.

NEW YORK, March 21.—Clearing house statement: Exchanges $1,517,000,000; balance $180,000,000.

NEW YORK, March 21.—Call money firmer; high 4½; low 3; ruling rate 3; close 4½ per cent. Time loans firmer; close 4½ per cent. 60 days 3¾; 90 days 3¾; 4-6 months 4@4¼; prime commercial paper 4; bankers acceptances unchanged.

WASHINGTON, March 21.—Treasury receipts for March 19 were $175,560,500; expenditures, $165,336,289; balance, $461,027,250.

LONDON, March 21.—Bar silver, 19 15-16d per ounce. Money 2 per cent. Discount rates—Short bills 4 5-8 per cent; three months 2 3-16@2¼ per cent.

PARIS, March 21.—Trading was active and prices were strong on the Bourse today. Three per cents rose 88 francs 15 centimes; 5 per cent loan, 102 francs 85 centimes. Exchange on London, 124 francs, 92 centimes. The dollar was quoted at 25 francs, 55 centimes.

FOREIGN EXCHANGE

NEW YORK, March 21.—Foreign exchange quotations were as fololws:

ENGLAND—Sterling. Demand $4.86⅛; cables $4.86⅝; 60-day bills on banks $4.83 3-16.

(Quotations in cents. D Demand. C Cables)

FRANCE—Franc, D 3.91⅝, C 3.91¾.

ITALY—Lira, D 5.23⅛, C 5.23¾.

BELGIUM—Belga, D 13.96.

GERMANY—Mark, D 23.83.

HOLLAND—Florin, D 40.10⅛.

NORWAY—Krone, D 26.96.

SWEDEN—Krone, D 26.98.

DENMARK—Krone, D 26.77.

SWITZERLAND—Franc, D 19.36⅛.

SPAIN—Peseta, D 12.93.

GREECE—Drachma, D 1.29⅛.

POLAND—Zloty, D 11.25.

CZECHO-SLOVAKIA—Crown, D 2.96⅝.

JUGO-SLAVIA—Dinar, D 1.76⅛.

AUSTRIA—Crown, D 14.09.

RUMANIA—Leu, D 59.6.

ARGENTINA—Peso, D 34.75.

BRAZIL—Milreis, D 11.90.

TOKIO—Yen, D 49.40.

SHANGHAI—Tael, D 47.92.

MONTREAL—Dollar, D 99.96⅛.

NEW YORK RUBBER MARKET

NEW YORK, March 21.—Rubber futures opened quiet May 15.30c; July 15.90c; September 16.20c.

NEW YORK, March 21.—Rubber spot smoked 1st 15.50.

NEW YORK, March 21.—Rubber futures closed steady: May 15.70, July 16.20, September 16.70.

SHARES SOLD NEW YORK, March 21.—Total sales on the New York Stock Exchange today were 4,630,200 shares, compared with 4,262,830 yesterday, 2,666,830 a week ago and 4,825,700 a year ago. Total sales from Jan. 1 to date were 200,142,550 shares, compared with 263,907,200 a year ago and 164,201,730 two years ago.

TODAY'S NEW YORK STOCK MARKET

(COMPLETE)

SPECIAL ASSOCIATED PRESS WIRE.

TABLE SYMBOLS Symbols: (a) Plus extras. (b) Plus stock. (c) Plus 5% stock. (d) Payable in common stock. (e) Paid so far this year. (f) Payable in stocks. (g) Payable 1.60 in Canadian funds. (h) Declared or paid after stock dividend. (i) Paid this year, accumulative issue with dividends in arrears. (k) Declared or paid since date. (n) Payable in U. S. funds, subject to 15% withholding tax. (r) Declared or paid this year. (t) Payable in stock. (x) Ex-dividend. (y) Ex-rights. (z) Ex-dividend and ex-rights.

COMPARATIVE STOCK MARKET AVERAGES.

	50 Industrials.	20 Railroads.	20 Utilities.	90 Total.
Friday	189.5	138.9	254.5	192.8
Previous day	188.2	138.9	253.6	191.7
Week ago	182.6	135.5	246.4	186.2
Year ago	217.8	132.2	212.5	202.9
2 years ago	158.2	123.2	138.0	149.1
3 yrs. ago wkly av.	111.4	110.8	105.3	110.3
High, 1930	189.5	140.3	254.5	192.8
Low, 1930	166.5	128.1	207.9	166.2

(Copyright, 1930, Standard Statistics Co.)

Range for 1929-1930 High.	Low.	Stocks and Annual Dividends in Dollars.	Sales for Day.	High for Day.	Low for Day.	Close for Day.	Ch'nge for Day.
57⅞	22	Abitibi Pow & Pap	14	32½	32	32¼	+ ¼
68⅝	64⅞	Abitibi P & P pf 6	1	85	85	85	— ½
53½	43	Abraham & Straus	1	54	54	54	+ 1½
24	20	Adams Express 1.60	82	33⅜	32⅝	32⅞	— ¼
35⅞	19	Adams Millis 2	26	28½	26¼	28½	+ 2¼
9	9	Advance Rumely	2	13	17½	17½	
114	15	Advance Rumely pf	3	36¼	36	36	— ½
3	⅞	Ahumada Lead	2	⅞	⅞	⅞	+ ⅛
223⅛	77	Air Reduction 3	94	141	138½	139½	— ½
23⅞	18½	Air Way El Ap 2½	75	34⅜	32⅜	34⅜	+ 1¼
11¾	1	Ajax Rubber	177	2¼	2	2	— ⅛
10¾	4½	Alaska Juneau	312	7⅞	7	7⅜	+ ⅜
25⅛	5	Albany Perf Wr Pap	2	18	13	13½	+ 1
50½	17	Alleghany	180	32½	31⅝	31⅝	
118⅜	90	Alleghany pf 5½	6	105¾	104⅛	104⅜	— 1
99⅜	69	Allegh Cp pf wi 5½	1	99½	99½	99½	
254⅞	197	Al Chem & Dye 6A	27	292	288	288	— 2½
125	111½	Al Ch&Dye pf 7	1	124¾	124¾	124¾	+ ⅝
75½	25⅛	Allis Chal Mfg 3	80	65⅝	64⅞	64⅞	
36¾	2	Alpha Port Cem 3	4	36	35⅞	35⅞	+ ⅜
42⅝	17½	Ameradn 2	200	23	22	22⅞	+ ⅜
27⅜	4	Am Agri Chem	1	8¾	7⅞	7⅞	— ⅛
73¾	29½	Am Agri Chem pf	3	32¾	31¾	31¾	— ⅜
157	65	Am Bank Note 2	29	92½	89½	92	+ 2⅝
20½	5¼	Am Beet Sugar	2	9	9	9	— ⅛
78½	27	Am Bosch Magneto	5	51⅞	51¼	51¼	— ⅜
62	40½	†Am Brake Sh 2.40	4	54½	53	53	— ½
228	113	†Am Br S Fdy pf 7	x50	127	127	127	+ 1¾
88⅝	40	Am Can 4B	111	38⅝	38¼	38¼	— ⅜
184½	86	Am Can pfd 7	323	150	146¾	148¼	+ ¾
144	127¼	Am Car & Fdy 6	3	145¾	144½	145¼	+ ¼
106½	53	Am Car & Fdy 6	53	71	65½	69	— 3
120	110½	Am Car Fdy pfd 7	1	111	111	111	— ½
60	7¾	†Am Chain pfd 7	4	9⅞	9⅝	9⅞	+ ⅛
81⅞	27	Am Chicle 2¼B	28	49¼	47⅜	49	— ⅝
55	19½	Am Comb Alco 1.60	62	21⅞	20¼	21½	+ 1
175⅝	64½	Am Encaus Til 2	10	29⅜	28⅝	28⅝	— ¾
98½	23	Amer European	5	49⅜	48¼	48½	— ¼
136	84½	Am & For Power	254	91⅜	87⅛	89¼	+ ⅝
210¼	101½	A & Fr P 7 pc pf 7	3	110¾	109⅞	110¾	—
42	17½	A Hawaiian S S 2	20	32½	31	31	— ⅜
88⅝	40	Am Home Prod 4.20	9	68	67¼	67¼	— ¼
29	22	Ah Ice 4B	11	28⅝	28⅛	28⅛	— ⅜
122	48	Am International 2	48	48½	47⅝	48	
8⅝	2	Am-La France & E	3	2¾	2¾	2¾	
136	84½	Am Loco 8	36	87¼	84	85	— 2⅝
120	101¼	Am Loco pf 7	1	113½	113½	113½	— ½
208½	142	Am Mach & Fdy 7	12	254¾	251	254¾	— 2½
103	31½	Am Metal 2	3	45	44½	44¾	
7⅜	4	Am Piano	4	⅝	⅝	⅝	
174	64½	Am Pow & L 1a	74	113¾	111	111¾	— ¼
174	92¼	AmPow&L 6pc p 6	5	106½	105	106½	+ 1½
118⅝	82⅝	AmP&L pf A stp 5	4	88⅜	88⅛	88¾	+ ⅜
55⅞	28	Am Rad St San 1½	377	37¼	35⅞	36⅞	+ ⅝
64½	28	Am Rad St San pf	x30	138	137	137	+ ½
64⅝	12½	Am Republics	37	32⅜	31	33½	— 2½
140	60	Am Roll Mill 2	48	95¼	94	94⅜	— ¼
3	⅜	Am Roll Mill rts	26	1⅛	1⅛	1⅛	
41⅞	17	Am Seating 2	6	22	22	22	
25	⅞	Am Ship & Com	2	1⅞	1⅞	1⅞	
130½	62	Am Smelt & Ref 4	25	74½	72⅝	74½	+ ⅝
138⅜	123⅛	Am Smelt pf 7	1	137¾	137¼	137¾	
49	33⅛	Am Snuff 3	1	42⅜	42⅜	42⅜	+ ⅛
22½	15⅜	Am Solv & Chem	6	18	17¾	17¾	— ⅛
27⅜	25⅜	AmSolv&Chem p 3	3	30	29½	30	+ ½
78⅜	35⅛	Am Steel Fdrs 3	16	51⅝	50¼	51¼	— ⅜
53⅜	31⅛	Am Sugar Ref 5	38	69	66⅝	67⅜	
141	99	Am Sugar pf 7	6	107¾	107½	107½	
60⅜	17½	Am Sumatra Tob	34	17½	15½	16⅛	— 1½
32⅜	17	Am Tel & Cable 5	x10	26	26	26	
230	193¼	Am Tel & Tel 9	156	248½	245	247⅜	+ 3½
243⅛	160	Am Tob B	13	232⅜	232	232	— ¼
244⅛	114⅜	Am Tob pf 6	2	124	123¼	124	+ ¼
248⅛	160	Am Tob "B"	37	236	233½	234	
26⅜	15	Am Type Fdrs 8	1	141½	141½	141½	+ ½
107⅜	76	Am Wat Wks 1A	148	111½	109⅝	109½	
37⅜	12½	Am Wool pf	11	39⅞	39⅜	39⅝	+ ⅛
6¾	4	Am Wtg Paper etf	7	6	5⅝	6	
28	4	Am Wtg Pap pf 3	2	41	40	41	— 3
49⅞	7	Am Zinc Ld&Sm	7	14⅜	14	14⅜	+ ⅛
71⅜	49⅜	Am Z L & Sm pf 6	2	69	68½	69	+ ½
87⅜	67½	Anaconda Cop 7	461	75	72½	75	+ 2¾
60⅜	40⅞	Anchor Cap 2.40	10	45⅞	44⅜	45⅝	— ⅜
114½	96	Anchor Cap pf 6½	1	110⅛	110⅛	110⅛	+ ⅛
63⅜	30	Andes Cop Min 3	11	33½	32	33½	+ 1
49⅜	18⅛	Archer-Dan Mid 2	8	26⅛	26	26	
18⅜	5½	Armour of Ill A	8	5⅝	5½	5½	
8⅜	2⅝	Armour of Ill B	1	3	3	3	
57	50	Armour of Ill pfd 7	1	53¾	53	53⅛	+ ⅛
20½	6⅛	Arnold Const	5	10	9½	9¾	+ ¼
116⅜	84	Arlloom 2	2	20	20	20	
62	40½	††Art Metal C 2	2	28	28	28	+ ½
228	113	As Apparel Ind 4	3	41¼	41¼	41¼	— ¾
104⅞	94	Asso Dry Gds 2½	16	42¾	41	41	— ¾
184½	86	As Dry Gds 1st pf 6	32	91½	90	91½	— 1⅞
144	127¼	Ass Dry Gds 1st pf	3	145¼	144½	145¼	+ ¼
106½	53	Atchison T & S F 10	10	238	236	236	— 2
106½	83	Atchison pfd 5	3	105	105	105	
207⅜	161	Atl Coast Line 10b	4	175	174¾	175	
87⅞	32½	Atl G & W I	1	70⅝	70⅝	70⅝	
130	80	Atlantic Ref 2b	215	48⅝	46⅜	48¼	+ 1
67	26	Atlas Powder 4	90	104⅝	99¾	104½	+ 8½
51¾	31¼	Atlas Stores	110	33	31⅝	33	+ 1
120	71	††Auburn Auto 4a	36	254	248	251⅜	— ¾
5	4	Auto Sales	3	8	7⅝	8	+ ⅛
54	34	Auto Str Raz A 3	9	48½	47⅞	48	+ 2
58	4½	Aviation Corp	72	7⅛	6⅞	7⅛	— ⅛
66⅝	15	Baldwin Loco 1¾	48	35	34½	34½	— ⅞
125	109½	Baldw Loco pf 7	x20	115	115	115	— ½
113⅝	75	Balt & Ohio 7	21	120⅝	120¼	120⅛	
102	80	Balt & O pfd 4	2	82⅜	82⅜	82⅜	+ 1⅜
110½	93½	Bamberger pf 6½	x200	109½	108	109½	— ½
90⅜	55	Bang & Ar 3½	13	78⅞	78¼	78⅜	+ ⅛
33⅜	16	Barker Bros 2	x1100	20	18½	20	+ 1⅝
97	70	Barker pf 6½	x50	90	90	90	+ 8
49¾	2⅛	Barnet Leather	1	3½	3½	3½	— ⅛
200	95	Barnsdall A 2	294	28¾	26⅝	28¾	+ 1½
144½	95	Bayuk 1st pf 7	x20	99	98	99	
32⅜	15	Beacon Oil	15	16	15	16	+ 1
111	69	Beatrice Cream 4	1	80⅛	80⅛	80¼	— 1⅜
17⅞	4½	Beld Heminway	1	5⅜	5⅜	5⅜	
84⅞	25	B N Ry ptc pf5.49	3	83½	83½	83½	
84⅞	25	Bendix Aviation 2	44	47⅜	46½	47	+ ⅜
30⅜	21	Best & Co 2	12	41⅞	41	41⅝	— ⅛
176⅜	116⅜	Bethlehem Steel 6	213	104⅝	103⅜	104	— ⅜
176⅜	123⅛	Beth Stl 7 pc pf 7	4	133	133½	133½	
87	37	Bohn Alum 3	4	54	53⅞	57¼	+ 3½
107	84	Booth Fisheries	2	3⅜	3⅜	3⅜	
53	37	Borden 3A	61	73⅞	73	73⅜	— ⅛
86	26	Borg Warner 4	54	47	46	46½	— ⅛
63⅛	32	Briggs Mfg	488	18	17	17⅜	+ 1¼
14⅜	1	Brit Emp Steel	1	2	2	2	— ⅛
83⅜	38	Br E St 2d pf	1	4½	4½	4½	— ⅛
51⅜	40	Bkn Man Trans 4	8	77	76¼	76¼	— ¼
98⅝	99	Bklyn Un Gas 5	28	170⅛	167⅝	167¾	+ ¼
13⅛	13⅛	Brunswick Balke	30	32⅜	22	22	— ⅜
78⅜	35⅜	Bruns Term & Ry	7	19⅝	19	19⅜	— ⅜
42⅜	30⅜	Bucyrus-Erie 1	42	30⅞	30	30⅝	+ 1
26½	9	Bucy-Erie cvt pf 2½	9	42⅜	42¼	42½	— ⅛
107⅜	74	Bucy-Erie 7pc pf 7	x30	111½	111½	111½	
87⅛	44	Budd Mfg 1	44	12¾	11	11⅜	+ 1
13⅜	7	Budd Wheel 1	30	12⅜	11⅝	12	+ ⅛
75⅜	25	Bullard Co 1.60	61	60	59	59	+ 1¼
25⅜	15	Bulova Watch 3	25	24⅜	23¾	23¾	— ⅝
49⅜	26	Burns Bros "A" 8	4	106	104	106	— ½
67½	32	Burns Bros "B"	2	25½	25½	25½	+ ⅛
31⅜	21	Burroughs Ad Mch 1	31	49⅜	48¾	48⅞	— ⅛
57	45	Bush Term 2½	7	45	44	44	— ⅜
20½	5¼	Bush Term 2½ pf	5	53⅜	53	53⅛	+ ⅛
76½	27	Bush T 5pc deb 7	x250	86⅛	86⅛	86⅛	— ⅜
62	40	Bush T 7pc deb 7	x10	110	110	110	+ ½
28	14	Butler Bros	2	20	20	20	
20⅜	16	Butte C & Zinc	2	28	28	28	+ ⅛
24	13	Butte & Sup Min	2	3½	3½	3½	
9¾	6	Byers A M	14	27	26¾	26¾	— ⅛
16½	8	Butterick	3	11	10¾	10¾	— ⅛
56	50	Byers Co	50	101⅜	98¾	99¾	— ⅛
84⅞	63½	Calif Pack 4	6	74½	73⅝	74½	+ 1⅛
16⅜	5	Callahan Zinc Ld	5	5⅜	5⅜	5⅜	
83⅛	23	Calumet & Ariz 6	22	82	79¼	82	+ 2½
83⅛	23	Calumet & Hecla 4	22	28	27¾	28	+ ⅛
49⅜	19	Campbell Wyant 2	17	25½	24	25½	+ 2¾
83⅜	45	Canada D G Ale 5	29	75	74½	75	+ 1
209⅝	155	Canadian Pac 10	16	208⅛	206¾	207	+ 1
37⅞	17	Cannon Mills 2.80	1	32¾	32¼	32¾	— ¾
69⅜	17	Capital Admin A	16	26	25½	26	+ ½
61⅜	30	††Capital Ad pf A 3	1	40⅛	40⅛	40⅛	— 1¼
61⅜	30	Case (J I) 8	57	284	273	280	+ 4¾

Range for 1929-1930 High.	Low.	Stocks and Annual Dividends in Dollars.	Sales for Day.	High for Day.	Low for Day.	Close for Day.	Ch'nge for Day.
74⅞	50¼	Caterpillar T 3¼B	30	74	73⅛	73⅝	+ ⅜
79⅝	31	Celotex Co 3	59	55¼	53½	54⅝	— ⅜
48⅜	21	Central Aguirre 1½	1	29	29	29	
59⅜	21	Central Alloy St 2	15	32⅜	31¾	31¾	— ⅝
34⅝	31	Cent Alloy St ctfs	11	32½	31¼	31½	+ ⅛
109	109	Cent Alloy S pf ctfs	x100	108	108	108	— 2
120	52¾	Cerro de Pasco 6	22	62⅛	61¼	62½	+ 2½
32	10⅞	Certain-teed	6	13⅛	13	13	— ⅛
80⅝	12	Checker Cab 4.20	128	59⅜	57⅜	58⅜	
279⅝	160	Chesa & Ohio 10	6	233½	232½	232⅝	— ½
97	47⅛	Chesapeake Corp 3	8	76¼	75¼	75¾	— ⅛
19⅜	4	Chic & Alton	7	6⅜	6¼	6¼	
25⅜	2½	Chic & Alton pf	2	7	7	7	
64⅜	36½	Chi & E Ill pfd	2	49¾	49	49	— 1⅜
23⅜	7	Chic Gt Western	11	14⅛	13⅝	13⅝	— ⅜
63⅝	17½	Chic Gt West pf	3	39	38½	39	+ ½
44⅞	16	Chi M St P & Pac	36	24⅜	23⅜	23⅝	— ⅛
68⅝	28½	Chi M St P & P pf	25	41½	40⅝	41⅜	— ⅛
108⅞	75	Chic & Nor West 5	37	87⅜	86⅜	87	+ ⅛
42⅜	21⅞	Chic Pneu Tool	70	38⅜	34½	35½	+ ⅛
61⅜	47	Chic Pneu T pf 3½	1	55⅛	55⅛	55⅛	+ ⅛
2⅞	⅞	Chi Rail Exchange	5	2¼	⅞	⅞	
143⅜	101	Chic Rk Is & Pac 7	1	121¾	121¾	121¾	— ⅛
104	99⅝	C R I&P 6 pc pf 6	1	104⅛	104⅛	104⅛	+ ⅛
36	21⅞	Chic Yell Cab 3	x40	29⅛	29	29⅛	+ 2⅛
50	25	Chick Cot Oil 3	11	25¼	25¼	25¼	+ ⅛
75⅛	44¼	Childs Co 2.40	11	64⅛	63	64	
105⅝	92	Chrysler 3	1682	41	39⅝	40½	+ 1½
62⅜	39⅜	City Ice&F 3.60 A	4	45	45	45	+ ¼
105⅝	93	City Ice & F pf 6½	x30	97	97	97	+ 1
69	17	City Stores 1	69	8⅛	7⅝	7⅞	— ⅛
61⅞	25	Clark Equip 3	1	37	37	37	+ 1
72⅜	30	Cluett Peabody 5	10	40	38½	38½	
119	90⅛	††Cluett Peabd pf 7	x50	100	99¾	100	+ 1¾
173⅞	101	Coca Cola 6	64	177	173½	175⅜	+ 2⅛
140	52	Coca Cola "A" 2	2	50⅜	50	50⅜	— ⅜
113	58	Colgate Pal Co 2½	2	61¼	61	61⅛	— ⅛
99	61⅛	Colgate Palm Co pf	1	98½	98⅛	98⅛	+ 1½
97	49	Collins & Alk	22	32⅞	30½	31¼	— ⅝
151	10	Collins & Alk pf	20	15¼	15	15¼	— ⅛
355	151	Colo Fuel & Ir 2	21	60¼	59¼	60⅛	+ ¼
170	117	Colorado & S 3	1	93	93	93	— 1
135	83	Col & So 2d pfd 4	x20	70	70	70	
140	52	Col G & El 2	265	96⅞	94⅛	94⅛	— ⅝
109¾	99½	Col G & E pfd A 6	2	103¾	103¾	103¾	— ⅛
88⅞	16⅛	Col Grapho .87	2	42⅞	42¼	42⅞	+ ⅛
344	135⅜	Col Carbon 6b	63	195⅞	191	191½	— 3¼
76	39¼	Com Credit 2	76	39¼	38	38⅜	— ⅝
57⅝	28	Com Credit A 3	8	43	43	43	— ½
105⅝	70	C C 6½pc pf ww6½	x50	88	88	88	— 1
20	6	C Cr 7pct pf 1¾	x20	24	24	24	
74	28¾	Com I Tr 1.60a	14	52¾	51⅞	51⅞	— ⅜
74	28¾	Com I Tr 1.60a	14	52¾	51⅞	51⅞	— ⅜
39⅝	11	Fairbanks Co pf	x40	18½	17⅝	18	— ½
54⅞	29⅝	Fairb Morse 2	6	42	41½	41½	— ½
72⅝	15	Fash Park An pf 6	2	17	16⅝	16⅝	— ¼
36½	25¼	Federal Motor .80	2	11½	11½	11⅜	
50⅛	28	Fed Wat Ser 2.40	16	41¼	41	41	— ⅛
144⅜	137	Federated Dept St	2	32	32	32	+ ⅛
122	47½	Filenes pfd	x100	95	95	95	
107	84	Firestone T&R 1.60	16	91⅜	88	88	+ 2⅞
37	24½	Firestone T&R 6	5	86	85⅝	85½	— ⅛
79⅜	58

WAGNER ELECTRIC SELLS HIGHER ON LOCAL BOARD

National Candy, Curtis Mfg. and Coca Cola Bottling Also Show Gains at Close.

ST. LOUIS STOCK EXCHANGE, March 21.—Wagner Electric, Coca-Cola Bottling and Curtis Manufacturing recorded gains in trade on the local board today. National Candy sold higher after a recession of a small fraction.

Brown Shoe was a shade under to as much over the previous close. Aloe was unchanged. Pickrel Walnut and Hamilton-Brown closed lower.

Shares of three banking institutions showed mixed changes.

United Railways 4s were lower.

Local Business and Financial Items

(Paragraphs for publication in this column should be addressed to the Financial Editor.)

Bills discounted by the Federal Reserve Bank of St. Louis decreased $2,109,000 for the week ending March 19. Bills discounted were $12,341,000, as compared with $14,450,000 last week. Bills discounted secured by U. S. Government obligations $6,369,000, decrease $1,376,000; other bills discounted $5,972,000, decrease $733,000; total gold reserves $115,122,000, increase $6,003,000; total reserves $126,521,000, increase $6,173,000; total resources $213,871,000, increase $5,898,000. Ratio of total reserves to deposit and Federal Reserve note liabilities combined was 78.1 per cent, increase 3 per cent.

Harry J. Leschen, president of the A. Leschen & Sons Rope Co., has been elected a director of the Mississippi Valley Trust Co.

An additional $100,000 of Franklin-American Trust Co. $100 par value stock has been listed on the St. Louis Stock Exchange.

EARNINGS AND DIVIDENDS

Orders, factory productions and other business items, compiled daily by Standard Statistics Co., Inc., New York.

NEW YORK, March 21.—Allied Chemical and Dye shows $12.60 on common stock in 1929 vs. $11.12 in 1928.

Auto Car Co. received order for 69 heavy duty trucks from Amtorg Trading Co.; amount about $400,000.

J. G. Brill Co. receives $2,000,000 equipment order from United Railways and Electric.

Compania Swift Internacional shows $3.70 on common stock in 1929 vs. $3.07 in 1928.

Calumet & Arizona Mining shows $9.18 on common shares in 1929 vs. $9.22 in 1928.

Mead Pulp and Paper shows $6.22 on common stock in 1929 vs. $5.14 in 1928.

Owens Illinois Glass shows $4.80 on common stock in 1929.

Pitney Bowes Postage Meter shows 32 cents on common stock in 1929 vs. 17 cents in 1928.

Pilot Radio & Tube February sales up 33.1 per cent; 2 months sales up 33.7 per cent from a year ago.

Southern Stores shows deficit of $79,012 in 1929 vs. deficit of $26,180 in 1928.

St. Joseph Lead stockholders to vote on increase in capital stock to 2,500,000 shares from 2,000,000.

Standard Oil (Kentucky) earned $2.58 on common shares in 1929 vs. $1.85 in 1928. There was a very slight increase in shares.

Venezuelan Petroleum earned 19 cents on common shares in 1929 vs. 8 cents in 1928.

Winton Engine shows $10.15 on common stock in 1929 vs. $7.83 in 1928.

OILS STRONG LATE ON CURB EXCHANGE

By the Associated Press.

NEW YORK, March 21.—After a temporary setback resulting from an upturn in call money, the bull crowd rallied on the curb market today and sent prices substantially higher in the last hour of trading, giving the oils and several of the utilities swift runs into new high territory for the year.

The Standards lead the advance in the petroleum shares. Humble rose more than 4 points to a new peak for the year, and Standard of Ohio 5. Standards of Kansas and Kentucky also reached new top ground, and Indiana duplicated its previous high figure. Several of the so-called independents were also in demand, Gulf selling up more than 2 points.

NEW YORK CURB MARKET

By the Associated Press.

NEW YORK, March 21.—Following is a complete list of securities traded in on the New York Curb Exchange today, giving sales, highest, lowest and closing price on all stocks and bonds. Symbols: b, plus 10 per cent in stock; g, partly cash or stock. Stocks sale, under rule; x, odd lots; a, plus extra, 00 omitted. Bond sales, 000 omitted.

SECURITY.	Sales.	High.	Low.	Close.
STOCKS.				
AcmeWire vtc 2A	8	46	45	46
Agfa Ansco	1	20	20	20
Ainsworth M 5½A	2	25½	25	25½
Air Investment pf	200	144½	140½	140½
Alex Indust	2	2	2	2
All Am Gen Corp	3	10½	10½	10½
Allegheny Gas	10	7	7	7
Amco Aviation	1	1½	1½	1½
Alum Co Am	1,332	102	102	102
Amn Co Am pfd	30	107½	107½	107½
Am Brit & Cont	5	7¾	7¾	7¾
Am cap pf 3	1	37	37	37
Am Cap Pf pf 3½	1	77	77	77
Am Chain A	50	60	60½	60½
Am Cigar	1	80½	80½	80½
Am Cities P Co B				
L A stk	1	45½	45½	45½
c. & 10 pct P	29	26½	26	26½
**Am Com vw A				
Am Com vw B	6	26	25½	26
**Am Com vw D				
10 pct P	2	30½	30½	30½
Am Com Utilities	38	9½	9	9½
Am Cyan B 1.60	144	35½	35¼	34½
Am dept stores	2	9	9	9
Am equities	1	1½	1½	1½
Amer gas war	1	60½	60½	60
Am Gas & El	101	141	141	140
Am invest D	11	42½	42½	42½
Am Invest war	1	9¾	9¾	9¾
Am Laun Mach	3	70	71	70
Am Light pf 6	20	94½	94½	94½
Am Macaulay	1	2	2	2
Am nat gas	1	1	1	1
Am Seal 1.60	30	21½	21½	21½
Amsouthdixie	1	6¾	6¾	6¾
Am Superpower	30	41	39¾	40
Amsupp Lt pf 6	1	90	90	90
Amtrol corp A	1	29	28½	29
Amtrolpt pf 6	1	20½	20½	20½
Anchor Cap	1	20	20	20
Angostura Nat	1	20½	20½	20½
Anso Pt	1	1	1	1
Arcadia Equip	10	1¾	1¾	1¾
Arkansas Power	1	33	33	33
Art nat gas	10	12½	12½	12½
Art nat gas w	1	2	2	2
Art Nat Gas pf	1	20	20	20
Arthur m A	1	90	90	90
Asso Apex	2	3	3	3
Associated Lin	10	9½	9½	9½
Associated Util	40	40½	40	40½
Asso Gas & El	2	10	10	10
Asso Gas pf 6	2	90½	90	90
Asso Rayon pf	2	30½	30½	30½
Atlas Corp cl A	1	20½	20½	20½
Atlas Plywood A	1	20	20	20
Atlas Stl A	10	8½	8½	8½
Auburn Auto	1	12	12	12
Aviation Credit	1	1	1	1
Babcock & Wil	10	100	100	100
Baldwin Loco	2	10½	10½	10½
Baldwin Loco pf	10	10	10	10
Balkan Am Corp	1	1	1	1
Barium Steel	1	3-16	3-16	3-16
Barlow & Seelig	1	1	1	1
Barnsdall Corp A	1	9	9	9
Basic Refractories	1	7	7	7
Bastian Blessing	1	1	1	1
Bayuk Cigars	1	1	1	1
Beaver Board	1	1	1	1
Bellanca Aircraft	1	1	1	1
Bellanca Aircraft	1	1	1	1
Bellanca Aircraft

NEW YORK BOND MARKET

By the Associated Press.

NEW YORK, March 21.—Total sales amounted to $23,516,000, compared with $29,372,000 yesterday, $20,147,000 last week and $9,414,000 last year. Total sales from Jan. 1 to date were $676,420,000, compared with $588,382,000 a year ago and $760,322,000 two years ago.

Quotations on all Liberty bonds are in dollars and thirty-seconds of a dollar. That is, for instance, a sale printed 99—24 means $99 and twenty-four thirty-seconds of a dollar, and not $99.24.

Following is a complete list of bonds traded in on the New York Stock Exchange today, giving sales, highest, low and closing prices:

SECURITY.	Sales.	High.	Low.	Close
CORPORATION BONDS.				
Chicago P&P 5 53	18	88	87¼	87¼
Cincinnati Gas & E 5s 43	7	101½	101¼	101½
Cincinnati Union Term 4½ 48	1	87	87	87
Cities Service 5s 66	2	75	75	75
Cities Service Gas 5½ 42	26	104	103½	104
Cities Service Pow & Lt 5s 44	17	104¼	104	104¼
Cleveland Elec Illum 4½ 69	26	104	103½	104
Cleveland Elec Illum 5s 50	17	104¼	104	104¼
Cleveland Union Term 5s 72	1	104	104	104
Colorado Fuel & Iron 5s 43	21	87¼	87½	87¼
Columbia G & E 5s 52	2	101¼	101¼	101¼
Columbia Gas & Elec 5s 61	2	101	101	101
Commercial Credit 6s 34	2	100½	100½	100½
Commercial Credit 6s 51	16	100½	99½	100½
Commonwealth Edison 5s 43	250	101	100¾	101
Commonwealth Edison 5s 58	21	99¼	99¼	99¼
Commonwealth Edison 5s 61	2	100	100	100
Commonwealth Edison 5s 72	1	104¼	104	104
Commonwealth Edison 5s 79	21	87¼	87½	87¼
Commonwealth Edison 5s 81	31	104½	104½	104½
Commonwealth Edison 5s 82	2	101¼	101¼	101¼
Commonwealth Edison 5s 99	21	105	104¾	105
Commonwealth Edison 5s 99	2	100½	100½	100½
Commonwealth Edison 5s 99	1	99	99	99

CONFERENCE ON BUS STRIKE TO BE HELD THIS AFTERNOON

Meeting Between Head of Company and Union Agent Arranged by Col. Perkins.

A meeting between Richard W. Meade, president of the Peoples Motorbus Co., and Robert B. Armstrong, representing the union of 750 striking employes, will be held this afternoon in an effort to settle the strike, which is in the eighth day without operation of busses.

The meeting, at the company headquarters, 3615 Forest Park avenue, is the first between officers of the company and representatives of the strikers, who are seeking recognition of their union. The conference was arranged by Col. A. T. Perkins, local representative of the City Utilities Co., which controls both the Peoples Motorbus Co. and the Public Service Co. Perkins asked Meade to meet Armstrong following a conference with William B. Fitzgerald, first international vice president of the Amalgamated Association of Street Railway Employes and Motor Coach Operators, who was in St. Louis yesterday. The bus employes' union is affiliated with the Amalgamated Association.

LAUNDRY CASHIER HELD UP FOR $180 AT 5190 DELMAR

Armed Man Threatens Three Girl Employes and Makes Getaway on Foot.

Glick's Laundry, 5190 Delmar boulevard, was robbed of $180 at 9:30 o'clock this morning by an armed man, who threatened three girl employes in the front office and forced the cashier to surrender the money.

The robber fled on foot. Plate-glass windows make the interior of the office plainly visible from the street.

BREAKS VENICE, ILL., JAIL

James B. Dennis, 42 years old, an itinerant held in the Venice (Ill.) jail for burglary, escaped early today by sawing the bars of his cell.

He was arrested Monday, accused of robbing a home in Venice.

Art Lamp Shop

QUITTING BUSINESS

Everything must be disposed of. In this display you will find all styles of finishes at prices that are less than manufacturers' cost.

33 1/3% to 60% Off

$15 Value 5-Light Cast Fixture Wired Complete $5

Special! Junior Lamp Complete With Shade $1.98

Furnished in ceiling, candle or drop, as shown. Finished in beautiful polychrome or dark bronze. Spread 17 in., length 36 inches.

$3 Two-Light Bedroom Fixture 95c

$3.50 Fixtures $1.29

Decorated in ivory and colors. Oval design; 12 inches long.

Same fixture 14 inches long $1.35

Same fixture with 3 lights $1.95

Strap design. Beautifully finished in two-tone green and gold.

$8 Value 4-Light Fixture Wired Complete $3.95

$15 6-Light Candle Fixture $10.95

Spread 17 in. in diameter, made of heavy spun brass equipped with cast arms, in French gray or brown-stone finish.

Same Fixture, with 2 lights $2.45

Same Fixture, with 3 lights $3.25

Same Fixture, with 5 lights $4.75

$32.50 Value Imported Crystal Fixture $11.95

Same Fixture in 16-In. Diameter $16.95

Diameter 12 in., 8 tiers, length 36 in. Wired complete with 3 lights. Silver & black finish.

Same fixture in 16-in. diameter. $14.95

Art Lamp Shop

HIGH'S LOCUST ST.

Telephone CEntral 6100

Business Hours: 8 A. M. to 6 P. M.

Mail and Phone Orders Filled

UNION HOUSE FURNISHING CO.

See These Great Union Values Saturday



7-Pc. Breakfast Outfit

Special *$29.75*

This charming Outfit was planned especially for thrifty housewives! Includes a solid oak decorated five-piece Breakfast Set, with extension table and four chairs, a colorful luncheon set with six napkins to match, and a 26-piece dish! The 7-piece outfit for $29.75

$2 Down—Balance Monthly



Steel Day-Bed and Pad

Here is a real Day-Bed bargain! Makes a charming day time couch, at night a most comfortable, full-size bed. Gracefully shaped, brown steel ends; complete with cretonne-covered cotton pad. Priced $12.95

$1 Down—Balance Monthly



Gas Range $39.95

Of green and ivory porcelain. Large interiors. *Free gas connections.*

$3 Down

Hoosier Kitchen Cabinet $34.75

Made of oak, fitted with spice drawers. Large in size.

$2 Down

Bargains! Bargains!

In Reconditioned Furniture at Our 4 Exchange Stores

Cabinet Gas Ranges As Low as $10

$1 Down

Guaranteed Refrigerators Some as Low as ... $50.00

$1 Down

Special 3-Pc. Bed-Davenport Suites $59.75

$5 Down

Special! THREE-PIECE FIBER SUITES $19.75

$1 Down

Special! 3-PIECE DUOFOLD SUITES AT $14.98

$1 Down

Other Amazing Values

Ivory Cribs	$3.98
Oak Library Tables	$3.98
Occasional Tables	$5.98
Oak China Cabinets	$8.98
Day-Beds and Pads	$9.98
Bed, Spring, Mattress	$9.98
3-Pc. Bedroom Suite	$29.50
8-Pc. Walnut Dining Suite	$59

$1 Down Delivers Any Article

3-ROOM OUTFIT

Including lovely phonograph and completely furnished living room, bedroom and kitchen $99.50

$5 Monthly

206 N. 12th St. 7th and Market

616-18 Franklin

6108-08-10 Bartmer 1003-05-07 Hodiamont

America's Wonder Rug, the 9x12

GULISTAN DE LUXE $150

Wear Like Orientals
Look Like Orientals
Feel Like Orientals

Superb colors, masterful designs, re-created from world-old Orientals, by America's most skilled rug weavers, are shown in these gorgeous Rugs. See them displayed in our new Rug Department! You'll love every one!

Convenient Terms

9x12 Velvet Rugs New Spring weaves, outstanding designs. All excellent wearing ... $27.50

$2 Down

9x12 Axminsters Rich in colors and designs, deep naps. All splendid quality Rugs $34.75

$3 Down

Chinese and Persian Rugs In lusterful colors and glorious designs, all sizes, long range of prices, may be purchased on ...

Convenient Terms

Bissell Carpet Sweepers In mahogany finish, long handle, stiff brush, light and easy to handle $4.50

$1 Down





2-Pc. Kroehler Mohair Bed-Davenport Suite

Luxuriously proportioned Suite, one of Kroehler's most successful creations. Covered in lustrous mohair, with tufted-back and high-back chair, the cushions are reversible. The davenport opens into a full-size bed $169.75

$10 Down—Balance Monthly



Simmons Bed Outfit

Includes brown finish steel Bed, heavy link fabric Spring, and an all-cotton Mattress, covered in heavy art ticking. All for $17.95

$1 Down

Eureka Sweeper $39.50

One of the best Electric Sweepers on the market. See it demonstrated here.

$1 Weekly

4-Piece Walnut Veneer Bedroom Suite

A Suite that has all of the characteristics to make a room charming and feminine. Four lovely pieces, large dresser, chifforobe, vanity and full-size bed. Each piece is artistically adorned with a diamond-shape medallion to add emphasis to its clever designing! The four pieces $139.75

$10 Down—Balance Monthly



Chifforobe $19.50

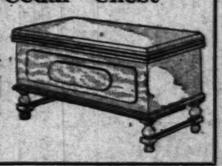
Choice of oak or walnut finish. Large size, with hat drawer and apparel space.

$1 Down

Walnut Cedar Chest $16.75

Heavily constructed, yet of charming design. Lined with genuine red cedar.

$1 Down





3-Piece Fibre Bed-Davenport Suite $79.50

It is high time to select your fiber furniture—here is a Suite that will fill your needs. Three pieces in attractive design, all full size, with colorful cretonne cushion seats. The davenport may be converted into a full-size bed.

$5 Down

Stupendous Sale of Refrigerators

Refrigerator Season Is Here! Take Advantage of These Values! Complete Lines Displayed!

Ice Chest Generously made box with golden oak exterior, double walls, insulated $8.98

$1 Weekly

Porcelain Lined Golden oak exterior, 50-pound ice capacity. 3-door side-icer model. $39.75

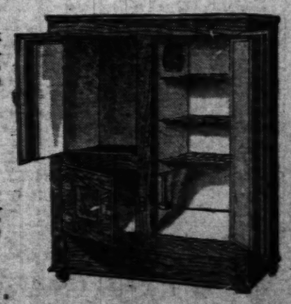
$1 Weekly

3-Door Side Icer Excellently built, golden oak exterior, white enamel lining 50-lb. ice capacity $19.75

$1 Weekly

Leonard All Porcelain 50-lb. ice capacity, porcelain inside and out, nickel band trimming ... $87.75

$1 Weekly



New Furniture for Old

Trade it in; we make liberal allowances. Call at any of our stores or phone CHestnut 7740.

Stores Open Evenings Till 9

UNION

HOUSE FURNISHING COMPANY

1120 to 1130 Olive Street

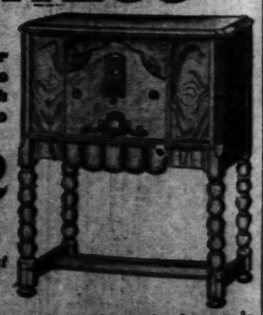
$5 Down Delivers to Your Home This PHILCO

Trade in Your Old Radio, Piano or Phonograph on This Radio

$102

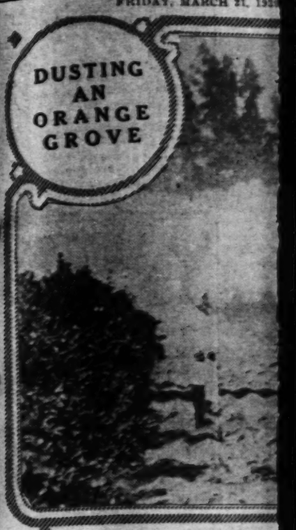
Less Tubes

In Clever Walnut Cabinet

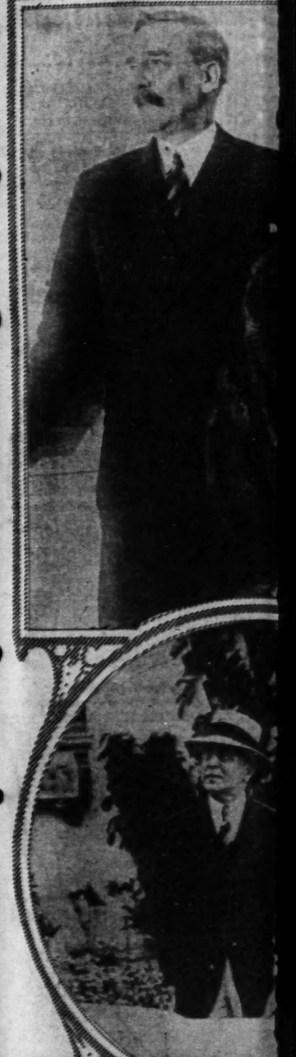


Outstanding performance, at low price has made the Philco Radio one of the most popular radios on the market. If you would like to hear this remarkable radio demonstrated, visit our new Radio Department today.

$5 Down Delivers It!



NEW BRITISH AI



...urday



...ehler Mohair
...enport Suite
...ned Suite, one of Kroehler's
...ns. Covered in lustrous mohair,
...igh-back chair, the cushions are
...ort
$169.75
.....
—Balance Monthly



...Outfit
...h steel
Spring,
...attress,
...t tick-
17.95

Eureka Sweeper
$39.50



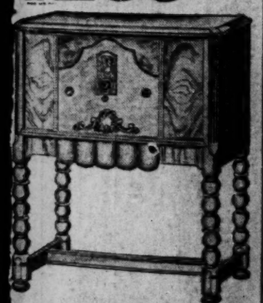
One of the best Electric Sweepers on the market. See it demonstrated here.
$1 Weekly



...ite

...ber fur-
...will fill
...ttractive
...ful cre-
...avenport
...ize bed.

...yn Delivers to
...ir Home This
...HILCO



...nance, at low price has made
...e of the most popular radios
...ou would like to hear this re-
...onstrated, visit our new Radio

...n Delivers It!

Fiction—Fashions
Household Topics and
Women's Features

FRIDAY, MARCH 21, 1930.

ST. LOUIS POST-DISPATCH DAILY MAGAZINE

Popular Comics
News Photographs

FRIDAY, MARCH 21, 1930. PAGE 1D

DUSTING AN ORANGE GROVE



Airplane flying low and scattering insecticide over a citrus orchard in Southern California. The plane works sixty times as fast as a ground crew of three men and a tractor, experiments show.



PIPE ON RAILROAD TRACK CAUSED IT

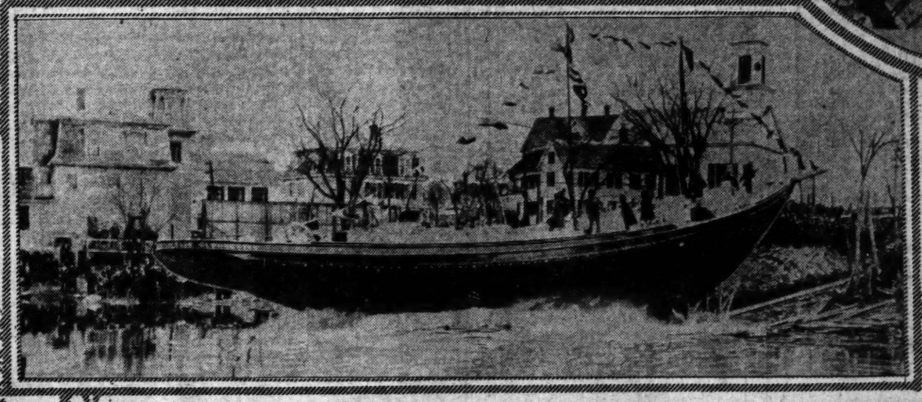
One person killed and twenty-three injured when a section of iron conduit fell across the rails of the Northwestern Railroad near Arlington Heights, Ill.

NEW BRITISH AMBASSADOR



Sir Ronald Lindsay and Lady Lindsay photographed on arrival in New York before departing for Washington.

LAUNCHING ANOTHER CUP CHALLENGER



The fishing schooner Gertrude L. Thebaud splashing into the water from shipyard at Essex, Mass. It will represent the United States in races with Canadian fishing boat off Gloucester next fall.

BLONDE PREFERRED



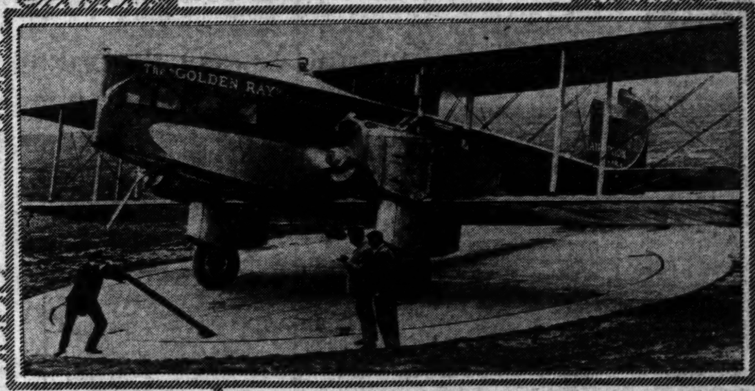
Ruth Taylor, star of the movie "Gentlemen Prefer Blondes" and her husband, Paul S. Zukerman, New York broker, photographed just after their marriage.

SOON TO GO TO POLAND



John North Willys, automobile manufacturer, and Mrs. Willys, photographed at Palm Beach from which they will depart soon for Warsaw where Mr. Willys will take up the duties of American Ambassador.

TURNTABLE FOR AIRPLANES



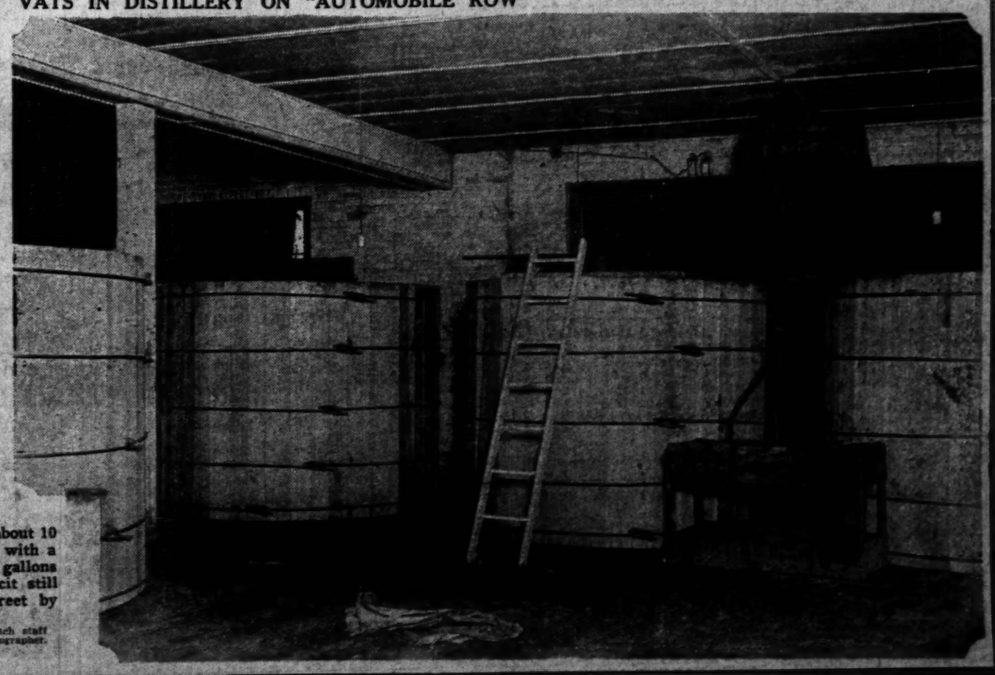
At Croyden airport, England, is a new device for checking compasses in cockpits. The plane is turned until the nose points due north and then the compass needle is set.

FIRST TO RETURN FROM THE ANTARCTIC



Sir George Hubert Wilkins (with beard) and aides photographed in New York after months spent in south polar regions. Left to right, Parker Cramer, air pilot, Orval Porter, mechanic, Sir Hubert and A. L. Cheesman, pilot.

VATS IN DISTILLERY ON "AUTOMOBILE ROW"



Six wooden tanks, about 10 feet in height, and with a capacity of 5000 gallons each, found in illicit still at 3028 Locust street by Federal dry raiders.
—By a Post-Dispatch staff photographer.

LOUIS BERETTI--*Gangster*

By Donald Henderson Clarke, *Author of "In the Reign of Rothstein"*

The galloping story of the career of a juvenile enemy of the law—Born in the throes of a Chinatown battle, successively thief, dope peddler, bootlegger, gunman, Louis finally turns on his "mob" and crashes the front page as the heroic avenger of society in a sensational kidnaping.

CHAPTER XI.

BIG ITALY had a big gash which ran from where you could see it on his forehead over his left eye back into the hair where you couldn't see it. After he had been patched up, Big Italy said to Louis:

"They'll be back tomorrow."

"Sure," Louis said.

"Well, this hasn't anything to do with you, Louis," Big Italy said: "You keep out of this. You got a clean record, and your mother is sick, and your family is a nice family. You let me handle this."

"I'll be here," said Louis.

That was why, after having a large number of drinks with Bill O'Brien, Louis went around to the club, all steamed up.

"You don't have to bother, Louis, if Freddy South comes around," said Big Italy, whose strange, bright eyes were burning with alcohol, and suppressed ferocity. But his voice was just as quiet and level as it ever was. And he handled his cigar so that no one could help seeing his diamond. There was a long ash on the cigar, when Freddy South and his two aides walked in.

"Hello, Italy; hello Louis; how's tricks?" said Freddy with what was intended to be a genial smile but what succeeded in being a frightful grimace.

Louis didn't say anything, but his face was distorted into what he thought was a grin, showing all his teeth. His eyes were burning black under his tense brows.

"What do you guys want?" Big Italy said evenly, as he laid his cigar carefully down on an ash tray on the table, and slowly rose to to his feet.

"We don't want anything except to be friendly, and to get our cut of the game," Freddy said. "We came here—"

"Here it is, you bums! Here's your cut."

With the words, Big Italy turned loose with two army automatic pistols, one in each hand. The two lieutenants sank to the floor instantly. Freddy South turned and ran.

Louis grabbed one of the automatics from Big Italy, and ran after Freddy. They went down one street and up another. The streets were well sprinkled with their usual collection of humanity: women and an occasional baby carriage; boys playing ball in the streets; men loafing about; a truck backed up to the curb; a motor car sliding along.

Louis didn't see anything but Freddy South getting away. Louis gained on him, and fired three shots, the last one just as Freddy turned into Park Row under the "L." Freddy lurched as the heavy bullet went through his right lung, but he kept on although more slowly.

Panting and sweating and cursing, Louis caught up to Freddy, pressed the nozzle of the pistol savagely into Freddy's side.

But the pistol jammed, as Freddy with an extra burst of speed jumped ahead a yard or so. Louis threw the useless pistol at his quarry. It bounced off Freddy's head, but he kept on going.

Louis caught up with him again, and delivered a terrific right swing from behind against Freddy's jaw, and knocking Freddy through a barber shop window.

Louis kept right on to the corner, turned it, slowed to a walk, turned the next corner, and went into Palermo's, and walked up to the bar.

"Hello, Louis," said Palermo, who was standing in front of his bar. "How's everything?"

"You ought to know," Louis said. "I been here for the last hour, haven't I? Give us a drink," and he tossed a twenty dollar bill on the bar. "Rye for me, what are you goin' to have, Palermo?"

"Rye," said Palermo.

Louis bought a coupte more drinks, including some later arrivals in his invitations, and after about half an hour, said:

"So long, Palermo, I'm going back to the store."

Ten minutes later, Louis walked into the back room. Bill O'Brien was in there, being waited on by Peter.

"Hello, Bill," Louis said. "I hear two or three guys were just killed around the corner. Did you hear anything about it?"

"I heard a couple of shots," Bill told him, "but they might have been automobiles backfiring; you never can tell these days."

"Oh, I guess it was nothin' but one of those bootlegger battles," Louis said. "Usually the guys that get killed in those battles are better off dead, and it saves the cops a lot of trouble. I guess I'll have a drink myself."

When the police got around to the club two gangsters who they thought were strangers in town and might have come from Chicago were found dead on the floor. The chairs and tables were upset, and there was one empty automatic pistol lying near them.

Nobody knew anything about it.

"I never saw 'em before," Big Italy said. "Some strangers came in here, and before we knew it there was some shooting. We all ducked, and those two guys were dead. There were a half-dozen altogether." The detectives took along Big Italy, Tommy Welch, Kid Quick and Jack Flynn, and held them for three weeks as material witnesses.

But it turned out that the dead men were from Chicago, and were gangsters with records. Nobody was especially interested in the fact that they were dead, except that it was a good thing all around. So the four material witnesses were released.

* * *

THE afternoon of his release Big Italy was standing at the bar of a saloon that he ran under cover. Dave Russo was officially the proprietor, but everyone knew who was the real boss. Louis and Kid Quick and Big Italy were drinking together, and not saying much—discussing the latest prices of bootleg booze, and the dispositions of the various cops, when Red McLaurin appeared in the door.

Louis and Kid Quick stepped back from the bar. Big Italy said:

"Here you are; now take this!"

He used only one revolver and he only fired four shots, but it was at such close range that he couldn't miss.

Louis watched with hard eyes his second best friend clutch at his belly and sag down to the floor dead. A bullet which had gone right through him, expanding on its journey, had torn a piece out of the door. A big white splotch showed there.

"Pick him up, a couple of you, and bring him out here," Big Italy said.

Louis and the Kid lugged what was left of Red out into the back room. Big Italy busted up some furniture, and fired a couple of more shots around the walls. Then he went to a telephone and called "Spring 3100," the telephone number of Police Headquarters.

"This is Big Italy—Salvatore Perugino," he said, giving his name by baptism on one of the rare occasions of his life, but the police knew it, and it sounded more official. "I am talking from Dave Russo's place. I just got here and found Dave up in the air. My old pal, Red McLaurin, was killed by some strange guys out in the back room. Dave says they were shooting all through the place, and there are bullet marks in the front door."

The detectives came in a few minutes, and found Big Italy, Kid Quick and Louis drinking at the bar. Dave had wanted to hide all the liquor, but Big Italy had said to leave it.

"It'll show we're being on the level with 'em," he said. "They know it's sold here. We don't want to appear to be kidding 'em at all."

"Probably some of that Chicago mob was getting even for those other two guys' murders," one of the detectives commented, after he and his associates had looked around and asked numerous questions.

Finally, they all had a drink with Big Italy.

"That guy was my best friend next to Italy here," Louis said to the detectives. "Let's have this drink to him, wherever he is now."

After the detectives had had their drink, and had gone, Louis said:

"He was a regular guy, if he only could've kept his nose clean."

"How long did you know he didn't?" asked Big Italy, breaking a life-time rule of never asking questions.

"Every since that day he told Miss McInty everything he knew and gave her the apple he stole."

"So did I," said Big Italy.

"The only way you can teach a guy like that anything is with a gun," Louis said. "But I liked that guy."

"So did I," said Big Italy.

* * *

THE whole mob went to the wake for Red McLaurin, and there was a solemn high requiem mass. Big Italy had all the bills sent to him, and when it was all over he said to Louis:

"I didn't have anything against Red, Louis, and I'd like to send his mother around a little something. Will you take it to her?"

"Sure," Louis told him.

Louis took around ten $100 bills. Red's mother was weeping when she took them.

"We owed him this from the club, Mrs. Fogarty," Louis said. "It's good, clean money from the rackets and the ball games."

"Patrick was a good boy, although he was a little wild at times, and he liked the girls a bit too well. But he had a way wit' him wit' the women. And, you might mind that my name is not Fogarty now, but O'Malley," said Red's mother.

"He certainly did." Louis replied. "He was one of my best friends, and I feel pretty rotten myself, Mrs. O'Malley. If we ever can do anything, you will let us know, won't you?"

"I certainly will, Louis, because I know there was no one that thought more of my Patrick than you did from the time you was little mites running wild in the streets of Chinatown together. I mind that was the time I was married to the German, Humperdinck was my name then."

Mrs. O'Malley, who never had been divorced in her life, but whose chain of husbands was accepted as a matter of course by those who knew her, smiled through her tears, and tweaked Louis' ear playfully.

"And it's a splendid figure of a man you've grown into, Louis," she said.

"I gotta be going," Louis said hastily. Good-bye, Mrs. O'Malley."

"Good-bye, Louis, and drop in and see me now and then, and it will remind me of Patrick." Mrs. O'Malley said, beginning to weep again.

The last Louis saw of her she was counting the tear-sprinkled money.

* * *

BIG Italy went away to the Atlanta penitentiary for two years. The night before he surrendered under his bail, to make the trip with a Deputy United States Marshal, there was a racket at the club, an unofficial farewell party to what would have been its undisputed master mind if Louis Beretti in his peculiar way hadn't always seemed to share the honors.

Joe Bergman came over from the East Side with several of his satellites, and Hump Jackson and a few of his followers from the Upper East Side casually dropped in.

There were lots of girls, and there was lots of beer and gin and whiskey. If the police had cared to make one of their occasional general raids in search of suspicious characters, they would have found plenty of promising fish for their net.

"What's th' matter—gotta dirty neck?" a feller would say to a girl touching the locks of hair which spread over her cheek in disorder.

"No, Stupid," a girl would answer, vigorously moistening her fingers and petting the locks in question. "Those are spit curls, if anyone should ask you."

But they revolved around the hall most decorously; it was a matter of pride with everyone to see that the proper floor etiquette was preserved.

Joe Bergman, Hump Jackson, Big Italy and Louis Beretti sat for the most part at a secluded table, and looked over the festivities with baronial approval. Their positions were more sure in the Social Register of their world than the positions of anyone in any Social register anywhere. Not even death could make an erasure now.

No robber knight of the Dark Ages ever squatted more securely behind barbison and keep than did these serious-faced, young-old men sit behind towering walls of reputation for being able to look after themselves and their own.

They didn't say much to each other. They knew either by experience or by first hand information what Big Italy was facing, and they were showing him by their presence at his side that their sympathies were with him.

Later Big Italy and Louis were sitting together, alone, drinking small drinks of straight whiskey from the thick bottomed whiskey glasses.

"How's your mother?" Big Italy asked.

"Not so good, Italy; not so good," Louis said. "I don't know if she'll live long enough to see the new house the old man is building up there, and it ought to be finished next month."

* * *

THERE was a silence of two or three minutes. The couples went shuffling monotonously around the floor, everyone dancing with practiced skill, and with an astonishing lack of conversation, and outward enjoyment. Each male face was serious and set, as if its owner's mind were concentrated on some abstruse mathematical problem; each female countenance was as placid and as vacant of expression as rouged dough.

"I suppose she's gone to bed," said Big Italy, finally.

"No," Louis said, "she's probably sitting up in her rocking chair. She doesn't rest so well in bed. And she's probably working on something—makin' a dress or something. She ain't happy unless she's doing something with her hands. She may be making a shirt for the old man, but she'll be doing something if she's awake, and she'll be dreaming of doing something if she's takin' a nap. She don't sleep."

Another silence followed.

"Your father and mother are fine people, Louis," Big Italy said. "That's why I always was after you to stay out of some of those jobs. But you always would be in 'em. I couldn't stop you."

"I dunno," Louis replied. "I guess I was born with that kind of blood in me. I've gotta have excitement."

A longer silence fell.

"If it wasn't so late I'd kinda like to say so long to your mother," Big Italy said. "But I guess she wouldn't care much about seein' me anyway."

"She prays for you just like she does for me," Louis said. "She'll probably give you hell like she does me, but come on around for a minute and we'll see if she's awake."

Big Italy and Louis arose from the table, nodded silently to their friends, and walked out of the hall and downstairs into the street. They got into Big Italy's touring car, which mysteriously became supplied with a hulking red-headed chap with one eye as driver, the moment they appeared.

Silently, they drove around to the fruit store, which was a matter of only 10 blocks. Silently, they got out, and went into the doorway next to the store. They walked lightly through the hall, and Louis opened a door at the far end.

The shapeless bulk of Ma Beretti, in a thick green and gray bathrobe, immediately was visible at its accustomed place beside the turkey-red covered table. Her white hair was in disarray. She was vaguely fingering a sock. In front of her on the wall was a figure of Christ on the cross. There was a peculiar odor, slightly ammoniacal, in the room.

On a couch against the wall was the meager figure of Pa Beretti, fully clothed except for coat and shoes. His thin, tired face was tilted back, and his mouth was open, revealing scattered yellow teeth. He was snoring like a giant.

Ma looked up as Louis came in and her black eyes, swimming and luminous, warmed and brightened.

"Is that you, Louis?" she asked, her voice sounding like the ghost of its former deep-chested glory. "Don't make a noise; your father is sleeping."

"Hello, Ma," Louis whispered. "I got Big Italy with me. He's going away tomorrow on a trip, and he thought he'd like to come around and see you before he goes."

Ma rolled her head on the crocheted doily which adorned the back of her chair, and made a gesture as if to rise. Then she relaxed painfully.

"Salvatore Perugina!" she said. "Come over here until I look at you."

Big Italy advanced until he reached Ma's outstretched hand. And, then, for some reason which he himself couldn't understand, he put the hand half to his lips and half to his cheek. He felt the roughness of it; the raspy finger tips, the knotted joints. And it felt good to him.

"I haven't seen you for a long time, Ma," he said.

A fleeting suggestion of a smile—a lightening of the eyes, the faintest possible relaxation of the drawn lines of the pain-drawn face—might have given an observer a haunting feeling that many years ago Ma Beretti was much given to laughter, and that when she laughed those who loved her might have deemed her beautiful.

"That reminded me of Salvatore, your father," she said in her husky whisper. "You don't want to be kissing an old woman's hand, Salvatore."

Ma pulled away her hand with something tragically, yet girlishly appealing in the gesture. Then she said to Big Italy in her native tongue:

"Your father and mother I knew when I was a girl in Italy. They were good, and they planned to work so hard in the new country. They will be so glad where they are now if you are a good man and work hard, Salvatore. I often wonder if you are being a good boy. You should get married and have children. It is having someone to work for that makes you good."

"Italy is a good guy, Ma," Louis told her. "They don't make 'em any better."

"It is a strange place with strange customs in which we live," Ma responded. "You call it good if a man violates the laws but is faithful to his friends. My head is tired now from worry over this liquor business that your father and you and Peter are in.

"I cannot myself see that there is harm if you do not make the boys drunk. But you do make them drunk. But the Government says you should not sell the liquor, and yet the Government men would take money from you if you would give it to them. And they all drink.

"It is not clear to me—all these laws. I feel that God who looks into my heart and my husband's heart knows we have thought of no wrong when we have sold whisky in our fruit store. And it has brought more of the money that my husband and I have worked so hard all of our lives to get.

"But of what good is money to us if our children are not good? I can only sit here in a chair, and my husband is building a palace for me in the country. But what good is it? If I have my family, and they are good, that is enough for me."

"Oh, don't worry, Ma," Louis said. "There's nothing to bother about. You'll have a good time in the country. And I promised you, didn't I, that there wouldn't be any trouble from the liquor?"

"Where are you going, Salvatore?" Ma said. "Are you going back to Italy for a visit?" But she interrupted herself. 'No, you never have been in Italy and would not want to go. You have not been bad, and are going to jail, are you, Salvatore? I always have been afraid for you and Louis about jail. I would die if Louis ever was sent to jail for doing wrong."

"No," Big Italy said. "I am going on a trip."

"He's going on a business trip, Ma," Louis assured her. "He's going out to the Coast, and maybe he will go up to Canada. He will be gone a long time, and he just wanted to see you before he goes."

"I wish I always could believe you, Louis," Ma said, moving her head wearily from side to side on the back of the chair, which creaked at the slightest shifting of her enormous weight. The doctors had insisted on her staying in bed with a nurse. They said they never had heard of a case like hers in which the patient sat up. But Ma insisted on sitting up, so that she could do things.

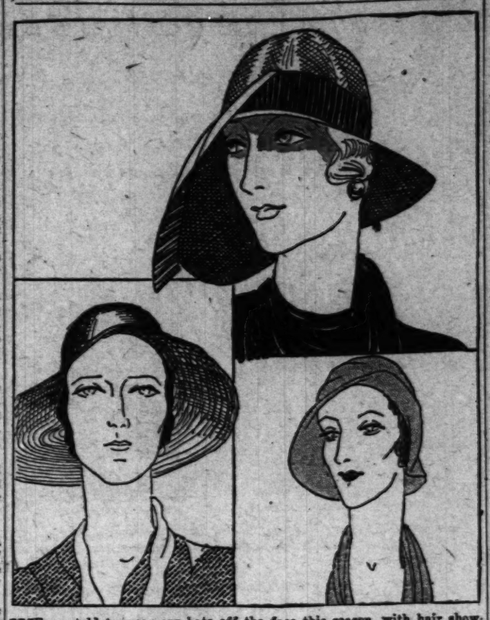
To Be Continued.

(Copyright, 1930.)

After the climbing roses have flowers, they should be thoroughly pruned by removing a few of the old shoots. The younger and more vigorous shoots should be trained in their places.

FOLLIES OF FASHION

By Marguerite Barnes.



WE are told to wear our hats off the face this season, with hair showing at the sides. This is becoming only to the youthful and those with softly rounded contours.

The new off-the-forehead hat at the lower left shows how this model makes the older woman look older, while the model at the right illustrates how gaunt this fashion makes a young woman with thin or angular features appear. The upper drawing shows an equally smart and new hat with a small front brim that is kinder to these two types.

HEALTH

Brief articles prepared by experts for the New York Academy of Medicine.

Edited by Dr. Iago Galdston.

Sun for Health

MAN is a sun loving being. From oldest times he has actually or figuratively worshiped the sun as the fountainhead of life and health.

Only recently, however, man's instinctive feeling about the sun has found indorsement of science.

First systematic work on the effects of light on health and on disease in the human body was done in 1896 by Fulsen in Copenhagen.

Light treatment has been demonstrated as of value in skin, bone, joint and gastro-intestinal tuberculosis. It is an effective preventive and curing agent in rickets. Light is of value in malaria and in the treatment of tetany due to a disturbance in the utilization of calcium in the body.

A number of skin diseases, including acne (pimpled skin) have been found amenable to light treatment.

Blood pressure, pulse and respiration are beneficially affected by judicious exposure to the sun, though, as illustrated by sun stroke and heat stroke, excess exposure may result in serious illness and even death.

The effects discussed are mainly due to the so-called ultra vi rays. These rays do not pene deeply, and will not pass thro in any effective quantities eit common window glass or cotto clothing. To benefit by them it therefore necessary to be out doors and to expose the body.

It is, however, possible to pr duce artificially light apprexim ing that emanating from the su Ultra violet lamps are now avai able, but should be used only und medical supervision.

You will not waste salt or pepp in filling the shakers if you p them in envelopes, then tear a corner of envelope and let salt or pepper pass through t opening into the shaker.

ruffles! romance! rings!

THAT's every girl's program for this summer! The romantic revival of feminine fashions is predicted to start all sorts of engagement rumors! But remember that

the new clothes demand the new complexion!

A more "natural" skin-tone is in vogue—a rich, pearl-cream color, with delicate texture just made for caresses! Armand Cold Cream Powder produces this effect. You rub it first into the puff, then spread on smoothly, slowly, evenly—toning the face to a fresher tint, and more lasting loveliness.

At good beauty counters, $1

ARMAND COLD CREAM POWDER



FADED THINGS ARE OUT OF FASHION

Tintex Brings Back Color-Brightness Instantly

No need to have a single fad garment in your wardrobe—need to have a single faded fab in your whole house for that matter!

Tintex in the rinsing water will restore the bright bloom of original colors instantly!

Look over the list below and select the proper Tintex product for your purpose—you'll find it amazingly easy to use, *instant* in its action and *perfect* in results!

—THE TINTEX GROUP—

Products for every Home-tinting and Dyeing Need

★*Tintex Gray Box*—Tints and dyes all materials.

Tintex Blue Box—For lace-trimmed silks—tints the silk, lace remains original color.

Tintex Color Remover—Removes dye color from any material so it can be dyed a new color.

Whitex—A bluing for restoring whiteness to all yellowed white materials.

At all drug, dept. stores and notion counters...15¢

Tintex TINTS AND DYES

SOME OF THE 57

Be sure the label says BAKED

When you want baked beans, you want the *taste* of baked beans. You want the tender, dry mealiness of real baked beans—with the water dried out by hours of slow oven baking.

And you want a tomato sauce that *is* a tomato sauce—all the rich essence of ripe tomatoes, and piquant spices—made as only Heinz can make tomato sauce.

Heinz—*bakes* these beans in dry ovens. That's why they're all nutriment, all flavor. They taste like baked beans—because they *are* baked beans. That's why Heinz labels them *oven-baked* beans.

How you'd enjoy some tonight!



HEINZ OVEN-BAKED BEANS

There are four kinds—
Baked Beans with Pork and Tomato Sauce
Baked Beans without Tomato Sauce, with Pork (Boston Style)
Baked Beans in Tomato Sauce without Meat (Vegetarian)
Baked Red Kidney Beans

Wax *that* Dries Bright *Without* Polishing or Rubbing is Scientist's Amazing Discovery



A real discovery—DRI-BRITE, a new marvelous self-shining WAX, makes floor polishing practically effortless. In 19 minutes it brings a velvety brilliance to linoleum, hardwood or composition floors and *requires no rubbing or polishing.*

Used regularly, DRI-BRITE WAX protects and preserves floor surfaces, making varnishing unnecessary, and cleaning much easier than ever before. Its hard glossy finish will last longer than any old-fashioned wax. All this sounds miraculous—but it's true. Get a can of DRI-BRITE WAX from your hardware, furniture, grocery or drug store today.

DRI-BRITE WAX

DIRECTIONS FOR USE

Remove dirt and grease from surface to be waxed—let it dry—then, taking a clean sponge or rag, apply Dri-Brite Wax just as though you were wiping the floor. Cover 2 or 3 square feet at a time. Do not rub the wax in. Dri-Brite Wax dries with a high luster finish in 10 minutes.

Prices:
Pint, 75c. Quart, $1.25

Mineral Wax Co., 2307-9-11 N. 11th St., St. Louis. GArfield 0173. 16

Best Anec

Amusing and Dramatic Incidents Told by P

Of the

"Tres Bon Soldat"

By PVT. MARTIN R. SHANER, Co. C, First Engineers.

N the attack on Hill 249, Sergt. James Bracey, Company C, was leading a party against a German machine gunner who was pipping the daisies in their general direction.

The German worked his gun constantly as they advanced and the prospects of getting him were rather unfavorable. Sergt. Jim bore down on him three times with his rusty rifle as he came forward, inflicting personal damage each time. The German, although mortally wounded, held his finger on the trigger and pumped away.

Bracey dropped his rifle, closed on the German, and carried him in his arms to a dressing station for treatment.

When asked for explanations, Sergt. Jim said: "He was a 'tres bon soldat' and I admire his nerve.

Bonne Terre, Mo.

* * *

Not as Bad as That.

By JAMES E. LACEY, 30th Division, Camp Devon.

AFTER the armistice was signed our company was transferred to Nimes, Southern France, to work in a railroad shop. There was a fellow named Bill in the company who could neither read or write, so he asked me to do his corresponding to his wife and relatives. After I had finished writing a letter to his wife, he wanted me to add a few French words to make her think he could talk French. I wrote:

"Au revoir mon petit cheri." The reply came back from his wife: "I don't know what this French means, but if you are doing that for God's sake, Bill, quit it."

4255 West Evans avenue, St. Louis.

* * *

After and Before.

By I. JONES, 210 C. E. F., Moose Jaw, Canada.

THOMAS ATKINS had been slightly wounded in the arm and was in hospital. He had had enough of the war and wanted to get back home, so he thought he would try a little malingering.

"Now, Tommy," said the doctor, while making his rounds, "how high can you raise your arm this morning?"

After a lot of groaning and with the use of his good arm, he managed to raise it a little.

"Hum," said the doctor. "Now tell me how high you could raise it before you enlisted."

"Up this high, sir," said Tommy, raising it up to its full height above his head.

2411 East Twenty-third street, Granite City, Ill.

* * *

Shavetails Are Different.

By T. A. McKINNEY, Headquarters Troop, 89th Division, Camp Funston, Kan.

A RECRUIT of three days in my company was placed on guard and given strict orders to salute all officers. Upon passing the General and not recognizing him at first, he turned quickly back to excuse himself.

The General replied. "That's all right, Buddie, it doesn't matter with me, but be very careful about some of these Second Lieutenants around here.

7402 Pennsylvania.

* * *

A Lesson in Salutes.

By C. H. DOERR, Company D, 138th Infantry, 35th Division.

SHORTLY after the Fifth Missouri Regiment, a branch of raw recruits, was organized and consolidated with the old First Missouri Regiment at Fort Sill, Ok., one of these raw recruits upon meeting a Second Lieutenant failed to salute him. The Lieutenant halted him and asked why he did not salute.

The rookie replied he had only been in the army a short time and did not recognize insignias. The Lieutenant commanded him to march 10 paces away and salute him 50 times.

The rookie obeyed orders and

Twelve-Day Old Babe Helps Erect Building

MARY EDNA MILLER of Lowell, W. Va., is the youngest person who will own one of the bricks in the headquarters for the National Federation of Business and Professional Women, soon to be built in Washington.

Mary Edna was just 12 days old when her subscription to the building, thus making her owner of one of the bricks, was sent in by her aunt, Miss H. Edna Holmes of Newport News, Va.

Many recognition gifts have been made in the name of grandchildren and children, but Mary Edna remains the youngest of the lot.

due to the so-called ultra vio
rays. These rays do not penetra
deeply, and will not pass throu
in any effective quantities eith
common window glass or ordina
clothing. To benefit by them it
therefore necessary to be out
doors and to expose the body.

It is, however, possible to pr
duce artificially light approxima
ing that emanating from the su
Ultra violet lamps are now avail
able, but should be used only unde
medical supervision.

You will not waste salt or peppe
in filling the shakers if you pu
them in envelopes, then tear o
a corner of envelope and let th
salt or pepper pass through th
opening into the shaker.



FADED THINGS ARE OUT OF FASHION

Tintex Brings Back Color-Brightness Instantly*

No need to have a single faded garment in your wardrobe—no need to have a single faded fabric in your whole house for that matter!

Tintex in the rinsing water will restore the bright bloom of original colors instantly!

Look over the list below and select the proper Tintex product for your purpose—you'll find it amazingly easy to use, *instant* in its action and *perfect* in results!

—THE TINTEX GROUP—
Products for every Home-tinting and Dyeing Need

★*Tintex Gray Box*—Tints and dyes all materials.

Tintex Blue Box—For lace-trimmed silks—tints the silk, lace remains original color.

Tintex Color Remover—Removes old color from any material so it can be dyed a new color.

Whitex—A bluing for restoring whiteness to all yellowed white materials.

At all drug, dept. stores and notion counters..15¢

Tintex TINTS AND DYES

re the label says AKED

ge of baked beans. You want with the water dried out by

tomato sauce—all the rich ade as only Heinz can make

why they're all nutriment, taste like baked beans—be- baked beans. That's why em *oven-baked* beans. d enjoy some tonight!

EINZ N-BAKED EANS

k and Tomato Sauce
Tomato Sauce, with Pork (Boston Style)
to Sauce without Meat (Vegetarian)
ans

Best Anecdotes of the War

Amusing and Dramatic Incidents Told by Post-Dispatch Readers

"Tres Bon Soldat"

By PVT. MARTIN R. SHANER
Co. C, First Engineers.

IN the attack on Hill 269, Sergt. James Bracey, Company C, was leading a party against a German machine gunner who was clipping the daisies in their general direction.

The German worked his gun constantly as they advanced and the prospects of getting him were rather unfavorable. Sergt. Jim bore down on him three times with his trusty rifle as he came forward, inflicting personal damage each time. The German, although mortally wounded, held his finger on the trigger and pumped away.

Bracey dropped his rifle, closed on the German, and carried him in his arms to a dressing station for treatment.

When asked for explanations, Sergt. Jim said: "He was a 'tres bon soldat" and I admire his nerve.

Bonne Terre, Mo.

• • •

Not as Bad as That.

By JAMES E. LACEY,
30th Division, Camp Devon.

AFTER the armistice was signed our company was transferred to Nimes, Southern France, to work in a railroad shop. There was a fellow named Bill in the company who could neither read or write, so he asked me to do his corresponding to his wife and relatives. After I had finished writing a letter to his wife, he wanted me to add a few French words to make her think he could talk French. I wrote:

"Au revoir mon petit cheri." The reply came back from his wife: "I don't know what this French means, but if you are doing that for God's sake, Bill, quit it."

4255 West Evans avenue, St. Louis.

• • •

After and Before.

By I. JONES,
210 C. E. F., Moose Jaw, Canada.

THOMAS ATKINS had been slightly wounded in the arm and was in hospital. He had had enough of the war and wanted to get back home, so he thought he would try a little malingering.

"Now, Tommy," said the doctor, while making his rounds, "how high can you raise your arm this morning?"

After a lot of groaning and with the use of his good arm, he managed to raise it a little.

"Hum," said the doctor. "Now tell me how high you could raise it before you enlisted."

"Up this high, sir," said Tommy, raising it up to its full height above his head.

2411 East Twenty-third street, Granite City, Ill.

• • •

Shavetails Are Different.

By T. A. McKINNEY,
Headquarters Troop, 89th Division, Camp Funston, Kan.

A RECRUIT of three days in my company was placed on guard and given strict orders to salute all officers. Upon passing the General and not recognizing him at first, he turned quickly back to excuse himself.

The General replied. "That's all right, Buddie, it doesn't matter with me, but be very careful about some of these Second Lieutenants around here.

7402 Pennsylvania.

• • •

A Lesson in Salutes.

By C. H. DOERR,
Company D, 138th Infantry, 35th Division.

SHORTLY after the Fifth Missouri Regiment, a branch of raw recruits, was organized and consolidated with the old First Missouri Regiment at Fort Sill, Ok., one of these raw recruits upon meeting a Second Lieutenant failed to salute him. The Lieutenant halted him and asked why he did not salute.

The rookie replied he had only been in the army a short time and did not recognize insignias. The Lieutenant commanded him to march 10 paces away and salute him 50 times.

The rookie obeyed orders and during the proceeding the Colonel appeared on the scene and asked what was going on. The Lieutenant explained to the Colonel.

After the rookie had completed his 50 salutes, the Colonel informed the Lieutenant that it was customary in the U. S. Army to return all salutes. So he requested the Lieutenant to step off 10 paces and salute the rookie 50 times.

113 Morrison avenue, St. Louis, Mo.

• • •

With All Equipment.

By W. BRADSHAW,
809th Infantry, U. S. Army



(Illustration drawn by the author of anecdote)

BECAUSE the ocean was filled with submarines, extra precaucaution was exercised and ship drills were held periodically to keep the men on the alert to be ready for any impending danger. Three short blasts of the ship's whistle meant all men below decks to report on the main at once for drill, but one long blast of the siren was to indicate real danger and men were supposed to come up on the main deck equipped only with proper clothing and a life preserver.

On one particular morning when we were in mid-ocean the siren sounded one long blast, the signal for threatening danger, and men fell out of their bunks and hastened helter skelter up the companionway to reach the top deck. Disobedience to regular drills had caused the commanding officer to use this method to get every man on deck.

There was one stout fellow weighing probably 260 pounds who made an attempt to climb the steps with his complete pack strapped to his back. His size, with equipment and wearing a life preserver, caused him to jam in the norrow companionway and prevent other men following him from mounting the stairs to reach the main deck.

A hard-boiled Sergeant standing near by yelled: "Where do you think you are going with that load on your back?"

The buck private answered meekly: "Well, you see, 'Sarge,' I'm charged up with all this equipment, so I jess thought I'd take it along whether I swim or sink."

4362 Cook avenue, St. Louis.

• • •

Too Much at Stake.

By F. LEWIS DOUGLAS,
Company F, 139th Infanty, 35th Division.

IT HAPPENED in the Vosges Mountains, Alsace, in June, 1918, when our outfit was serving its first hitch in the trenches in the Grand Balloon Sector.

Half of the company, along with an equal strength of French soldiers, occupied the front line while the other half took up its position in reserve billets half a mile or so in the rear. I served with the first section and when we came back to the reserve billets I thought everything would be Jake now, with nothing to do but bunk-fatigue; with nothing to fear as this sector was known as an unusually quiet one.

We were lined up for noon mess one day when Jerry decided to drop in on us a few of his hearty compliments. The shell bursted briskly and the mess line literally melted away. In the kitchen a big Swede was busy frying some steak for the officers'—including some visiting officers—and while they hovered in the corner of the kitchen expecting every minute to be the next, the Swede merely threw a blouse over his head and proceeded to turn his steak.

After the bombardment he was asked why he did not seek shelter in a dugout. He said: "I bane didn't want de steak to bur-r-r-n."

113 Anderson Ave., Columbia, Mo.

Twelve-Day Old Babe Helps Erect Building

MARY EDNA MILLER of Lowell, W. Va., is the youngest person who will own one of the bricks in the headquarters for the National Federation of Business and Professional Women, soon to be built in Washington.

Mary Edna was just 12 days old when her subscription to the building, thus making her owner of one of the bricks, was sent in by her aunt, Miss H. Edna Holmes of Newport News, Va.

Many recognition gifts have been made in the name of grandchildren and children, but Mary Edna remains the youngest of the lot.

School-On-Wheels Plan Considered by Virginia

SCHOOLS on wheels, equipped with blackboards, desks and other necessities, are being considered by the Virginia Department of Education.

They would be used in isolated sections, especially the sparsely settled mountain regions.

Morris Hart, State Superintendent, says the teacher could easily learn to drive the bus. In this way it could serve one community in the morning and another in the afternoon.

Plans considered would include in the equipment a small traveling library, adequate heat, drinking water and a first-aid kit.

BEAUTY--*America's Fourth Largest Industry*

By SALLY MACDOUGALL

Some Experts Blame the Hair Bob, Others Gin and Cigarettes—Anyway, It Takes a Billion a Year to Finance the Cult of Youthful Complexions



A few years ago the woman who touched up her face was hardly the sort to invite to one's home.

A FEW years ago the average person had the extraordinary idea that a girl or a woman who painted her lips and her cheeks, touched up her eyelashes, tinted her hair and otherwise presented a false glow of brightness to the world was hardly the sort of person to invite to one's home. Undaunted by the snubs of duller looking ladies, these colorful ones persisted in putting on paint and any other cosmetics they could find, never dreaming that they were building the foundation of one of the world's leading industries. Some beauty experts thank these defiant pioneers for the phenomenal good fortune that has come to the beauty trades. Others blame bobbed hair, and one influential analyst lays a lot of it to gin and cigarettes.

The beauty culture business is now called the fourth largest industry in the United States. Last year it headed the list in magazine advertising, paying $30,021,925 for space in periodicals to tell the world how beauty could be achieved by the use of certain products. Information on how to be beautiful took precedence over information on what to eat, on the relative virtues of different automobiles and a variety of house furnishings. The food and food beverages advertising bill came second with $27,283,967; automotive industries third with $22,936,931, and housefurnishings fourth with $17,-999,043. Beauty advertising in newspapers in the same period amounted to nearly $20,000,000. Figuring on a 10 per cent advertising appropriation, a man who spends his days with columns of expenditures estimated the year's beauty business at about $500,000,000, and then admitted that the guess might not be accurate, because some manufacturers who are out to conquer new territory may be spending several times 10 per cent of their sales to acquaint the world with their wares. By adding tooth paste and a few other commodities advertised as beauty aids the figure mounts to billion proportions. In drug stores alone the sales last year of creams, lotions, face powders, compacts, rouge, lipstick, toilet water and toilet soap amounted to $215,251,032.96. One of the characteristics of the beauty business in the past dozen years has been the habit of doubling and redoubling itself at occasional intervals.

• • •

A STRETCH of seaboard geographically known as the New York territory gets one-seventh of the country's beauty business and a vast bulk of that one-seventh centers in New York City, where 6000 of the country's 50,000 beauty shops are located. These have an average of four booths and five employes, each of whom is expected to take in a minimum of $50 a week. These shops have high regard for the type of customer who spends about $250 a year on shampoos, waves, massage, manicures, creams, lotions, rouge and lipstick, and they are far from despising the girl who earns $15 a week in a factory and comes to a beauty parlor as one recently did, with holes in her shoes and runs in her stockings but with enough money to pay for a permanent wave. An executive of a beauty periodical estimated that an average of $45 a year each is spent on beauty culture by New York women. That includes those who spend nothing or $5 a year and those who spend $10,000.

• • •

PUBLISHERS of beauty magazines and some other specialists in the business spend a lot of time trying to figure out why their industry has increased nearly 1000 per cent in 15 years. Their diagnoses are different. They all recall that as late as 1919 there were only 18,000 beauty parlors in the entire country and that most of these did not pretend to anything more than hairdressing. All at once thousands of women cut their hair and had it waved, and most of the experts argue that the expansion of business came in on that wave. There is no denying the relation between a bob and abundant sales. For short hair needs expert cutting and waving, and needs them often. A woman may go to a beauty parlor with nothing on her mind but a bob and she comes out as completely remodeled of face and hands and with as many boxes of cosmetics as subtle salesmanship can induce. There are schools where novices learn the lingo: "Have you tried our facials: They're so restful. Isn't this cream charmingly scented? And wouldn't you like a little jar to take home?"

But Joseph Byrne, national director of the beauty shop owners' convention, regards the bob as only a minor beam in the structure of business expansion. He places the emphasis upon the painted lady of the first paragraph and on gin and cigarettes. He remembers the war years when nice women began brightening their lips and cheeks with rouge, and he thinks it was because they had stepped outside the old environment, looked around, made observations and worked out a scheme that might keep their husbands interested in their appearance. That style of obviously enhancing nature's color scheme and the habits of drinking too much and smoking too much were established by women pretty close to the top crust of society, women whose traditions had not been favorable to that sort of thing but who wanted to come down from their conservative pedestals, be good pals of their men folks and be taken to wild places to see the fun. These fashions spread like bush fire and they are still raging. Mr. Byrne thinks all this is very good for the beauty business but not good at all for beauty. He doled out advice that might be destructive to his own commercial interests if there were any danger of women taking it seriously.

"A woman who wants to retain her youth and beauty is a fool to drink and smoke," he said. "Gin and cigarettes are making a very substantial contribution to the increased use of cosmetics and of facial massage. It is not only because drinking and smoking relax the face muscles and leave them flabby. They leave deposits in the blood stream which show up later in face and eyes. Gin is particularly destructive to beauty at any age. I never get over being surprised at women drinking the stuff."

He believes that beauty culture should begin in earnest when a woman is between 25 and 30 and that from then on she should take a facial massage once a week for life, except during those intervals when she is having her face lifted by surgical operation. That should happen at the age of 45 and be repeated 10 and 20 years later. "At 70 a woman is through," he said. "She will not have any objections to looking old after that."

• • •

A PLASTIC surgeon, who does a thriving business in a Fifth avenue laboratory, took exception to the idea that a woman is finished at 70. He has lifted the faces of people who wanted to recapture and prolong youth after they were 80, and these were not all women either. Not long ago he performed that operation for a Civil War veteran of 81, who went away convinced that he could pass for 50. The doctor's youngest patient was a showgirl of 22 who wanted a job from a director who considered that a decrepit age.

There are a dozen plastic surgeons in New York who take in from $25,000 to $40,000 a year for cutting out unnecessary sections of loose skin from aging faces. An operation may cost anything over $100. There is one on record at $10,000, but that bill seems to have been based on what the woman was able to pay. An average bill for having the face, neck and eyelids tightened to a semblance of youth's curves is about $350. Many New York women have this done every year. Once they begin, the plastic surgeons rely upon them as steady customers, because a smooth face becomes an obsession with those who can afford to keep it that way and who are determined to go on being young.

"Only a woman who is beautiful knows how much care and trouble are needed to keep a face looking lovely after the first glow of youth is past," the plastic surgeon said. When the beauty parlors are no longer able to do that they send the patient to him. "That could not have happened before the war," he said. "It was the war work, rebuilding faces of disfigured soldiers, that placed our profession on the solid foundation it has since had. Before that, and back in the days when I was a medical student, plastic surgery was regarded as an outcast in the medical profession and few but freakish people patronized it."

It seems that every girl or woman who could pass for any sort of beauty uses something to enhance or overcome the color scheme and texture nature or indiscretion gave her skin. Not long ago the American Master Hairdressers' Association started a nationwide hunt for a natural beauty—one who had never used cosmetics or beauty aids of any sort. Five thousand dollars was offered to the most attractive girl who could qualify. But the prize was never claimed. For a day the committee thought it might go to a girl in the Bronx, until disclosure was made of the fact that she had used a certain cream for years and that her hair had been given a marcel wave on the morning when she was on her way to establish the family finances with the prize money.

"Take it from me, they all use something," an official beautician said.

Post-Dispatch Radio Broadcasting Station KSD

550 Kc.

Daylight weekday broadcasting at 9:40, 10:40, 11:40 a. m., 12:40, 1:40 and 3:40 p. m. Market quotations and news bulletins of interest to the Middle-West. Prices supplied by Market News Service, U. S. Department of Agriculture and Principal Exchanges.

Friday, March 21

11:45 A. M.—Twelve O'clock Trio.
12:00 M.-12:15 P. M.—Palais d'Or Orchestra.
1:45 P. M.—NBC Studio.
2:00-3:00 P. M.—U. S. Marine Symphony Orchestra.
3:45 P. M.—Dancing Melodies.
4:00 P. M.—The Lady Next Door.
4:15 P. M.—March of Events.
4:30 P. M.—Tea Timers.
4:55 P. M.—Highlights of the News.
5:00 P. M.—Black and Gold Room Orchestra.
5:15 P. M.—The World in Music.
6:00 P. M.—The Family Goes Abroad.
6:29 and 8:30 P. M.—Bulova Time Signal.
6:30 P. M.—Raybestos Twins.
7:00 P. M.—Cities Service Hour.
8:00 P. M.—Cliquot Club Eskimos.
9:00-9:30 P. M.—Alpha and Omega Opera Co.

Saturday (Daytime)

10:15 A. M.—Radio Household Institute.
11:30 A. M.—N B C Luncheon Music.
4:55 P. M.—Skinner Organ Recital.
5:00-6:00 P. M.—Black and Gold Room Orchestra.

LOCAL STATIONS

KFUO (550 Kc.)—7:15 a. m., Meditation. Rev. Gerecke, organ; 9:25 a. m., chapel service, organ; 12:15 p. m., Talk, Rev. Baumgaertner, organ; 3, Radio play, Mrs. Fleming; 9:30, Questions period, Prof. Henitse, music.

KMOX (1090kc)—5, Ray Lambert; 5:15, Singing Bedheads; 6, Do Re Mi quair tet; 6:30, Rapidolians; 7, Ted Florito band; 7:30, Wahl program; 8, True Story Hour; 9, At the Sign of the Green and White; 9:30, Curtis Institute of Music; 10, Willis and Lillie; 10:10, Farm flash; 10:20, John Landerath, barrington; 10:30, Mounds orchestra; 11, Coronado orchestra; 11:30, Jefferson orchestra; 12, Coronado orchestra. Tomorrow daytime on KMOX.—6:45 a. m., Uncle Lum; 7 a. m., Health and Happiness; 8, Something for Everyone; 9, Saturday Syncopators; 9:35, Merchants' Broadcasters; 9:45, Columbia Grenadiers; 10:15, Ray Austin; 10:30, U. S. Army band; 11:30, Talk; 11:40, Farm Flash; 12:05, Farm hour; 1 p. m., Organ recital; 1:30, Dominion Male quartet; 2, Columbia ensemble.

KWK (1350 kc.)—5:45, Elaine Russell; 6, Rudy Bale, tenor; 6:15, Wallace Silversmiths; 6:30, Soloist; 6:50, Building Industries Rabbit; 7, Talk by Capt. Sir Hubert Wilkins; 7:30, Chase trio; 7:45, Famous Loves; 8, Interwoven Pairs; 8:30, Armour program; 9, Armstrong Quakers; 9:30, KWK Studio orchestra; 10, Hamilton Brown Sketch Book; 10:15, Sunshine Boys; 10:30, Amos and Andy; 10:45, Literary Digest; 11, News Bulletin; 11:05, Midnight Merrymakers; 1:30, Florito orchestra; 12, Midnight Merrymakers. Tomorrow daytime on KWK—7:45 a. m., Social hour; 8, Uncle Jemima Man; 8:15, Morning Gems; 8:30, Parnassus trio; 9, Versatile Trio; 9:30, Manhatters; 10:00, To be announced; 11:30, Luncheon Five; 11:45, Farm and Home hour; 12:30, Keystone program; 1, Melody Boys; 1:30, Soloist; 2, Classic Gems; 2:30 Sharps and Flats; 3, Soloist.

WIL (1200 kc.)—6:00, Sport talk; 6:05, Hawaiian Duo; 6:15, Bob and Betty; 6:30, Bailey's orchestra; 7, Mystery tenor; 7:10, Organ; 7:15, Children's Story; 7:30, Balladier Trio; 7:40, Jolly Three; 8, Balladier Trio; 8:15, South Sea Serenaders; 8:30, Harmony Girls; 8:40, Bara dance; 8:50, Specialty; 9:15, Dr Molly; 9:30, Jolly Three; 9:35, Bill Frederick; 9, Laugh Club; 10, Dance orchestra; 10:30, Diablo orchestra; 11, Corona's orchestra; 11:30, Spina's orchestra; 12 p. m., Diablo orchestra. Tomorrow daytime on WIL.—7 a. m., Breakfast Club Express; 8, School program; 9, Good Morning program; 10, Educational features; 10:15, Public Health service; 10:30, Farm news; 10:15, Talk; 12, Record program; 1, Music lesson; 1:15, Corona's orchestra; 1:45, Agnes Stuerman, piano; 2, Police capers; 2:15, Corona's orchestra.

WEW (770 kc.)—5:05, Dance music.

CHAIN PROGRAMS TONIGHT

National Broadcasting Co. Red

5:00—BLACK AND GOLD ORCHESTRA—KSD, WEAF.
5:15—THE WORLD IN MUSIC — KSD, WEAF, WWJ.
6:00—THE FAMILY GOES ABROAD—KSD, WEAF, WJAR, WJR.
6:30—RAYBESTOS TWINS — KSD, WEAF, WOW.
7:00—CITIES SERVICE ORCHESTRA—KSD, WEAF, WGN, WDAF, WOW, WCCO, WFAA, WWJ.
8:00—CLIQUOT CLUB ESKIMOS — KSD, WEAF, WGN, WDAF, WOW, WWJ.
8:30—OLD COMPANY'S SONGALOGUE—WDAF, WEAF, WGY, WWJ, WOC, WOW.
9:00—ALPHA AND OMEGA OPERA CO. KSD, WEAF, WGY, WWJ, WSAI, WLS, WOW, WDAF.
9:30—MINTERY HOUSE—WEAF, WGY, KYW, WBAS, WMC.
10:00—ST. REGIS ORCHESTRA—WEAF, WGY, KOA, WOC, WWJ.
11:00—PHIL SCALNY'S MUSIC — WEAF.

• • •

National Broadcasting Co. Blue

5:15—WHITE'S ORCHESTRA—WJZ, KDKA.
5:45—"EDUCATION FOR ALL" DISCUSSION—WJZ, WJR, WJAX.
6:00—AMOS 'N' ANDY — WJZ, KDKA, WJR, WHAM, WCKY (1480kc.).
6:15—WALLACE SILVERSMITHS PROGRAM—KWK, WJZ.
6:30—FASHION PLATES—WABC, KDKA, KYW, WBM, WHAS.
7:00—TALK BY SIR HUBERT WILKINS—KWK, WJZ, KDKA.
7:15—MAY SINGHI BREEN AND PETER DE ROSE—WJZ, KFAB.
7:45—FAMOUS LOVES—WJZ, KWK, WBW, KDKA, WCCO, WHAS.
8:00—INTERWOVEN PAIR—KWK, WJZ.
8:30—ARMOUR PROGRAM — KWK, WJZ.
9:00—ARMSTRONG QUAKERS—KWK, WJZ.
9:30—HALLEW'S ORCHESTRA—KWK, WJZ.
10:00—SKETCH BOOK — KWK, WJZ, KDKA.
10:15—SLUMBER MUSIC—WJZ, KDKA.
10:30—AMOS 'N' ANDY—KWK, WMAQ, KYW, WDAF, WEBC, KSTP, WREN.

• • •

Columbia Broadcasting System

1:00—PARAMOUNT ORCHESTRA—WABC, KMBC, WOWO, KOIL, WCCO.
7:30—FASHION PLATES—WAB.
7:00—U. S. NAVY BAND CONCERT—WABC, KMBC, KOIL, WCCO.
7:30—WAHL PROGRAM — KMOX, WABC, WCCO, KOIL, KMBC.
8:00—TRUE STORY HOUR — KMOX, WOR, WOWO, KMBC, KOIL, WMAQ.
9:00—THE SIGN OF THE GREEN AND WHITE—KMOX, WOR, KOIL, WOWO.
9:30—CURTIS INSTITUTE OF MUSIC—KMOX, WABC, WCCO, KOIL.
10:00—OSBORNE'S ORCHESTRA—WABC.
10:30—LOMB'S ORCHESTRA — WABC, KOIL.
11:00—ELLINGTON'S BAND—WABC.
11:30—MIDNIGHT MELODIES—WABC.

If you believe your home is cheerful and contains a welcome for your guests, say it with cut flowers taken from your own grounds.



Cunningham RADIO TUBES

hold their Friends

TONIGHT AT 7—



An hour of charming music by the CITIES SERVICE ORCHESTRA AND CAVALIERS

KSD and JESSICA DRAGONETTE

and 32 other stations in the National Broadcasting Company's coast-to-coast and Canadian network.

ON THE AIR, TONIGHT

Fifteen minutes of classical dance music will be broadcast over KSD by the Black and Gold Room orchestra at 5:05 as follows:

Hungarian Dance No. 1.....Brahms
Gavotte and Musette, from Third English Suite.....Bach
Meditation.....Nash-Gounod
Spanish Dance (Bolero).....Moszkowski

A talk on the "World in Music," by Pierre Key, is scheduled over KSD at 5:15.

The Jones Family will set out from Sorrento to spend a day on the island of Capri in a Family Goes Abroad sketch to be broadcast at 6 o'clock over KSD.

Frank Vagnoni will direct the following incidental music:

Neapolitan Folk Songs, from Echoes of Naples
Maria, Marie
Farewell to Naples
Alone With My Dreams.....Archer
Hangin' on the Garden Gate.....Fiorito
My Love Parade.....Schertzinger

The Wallace Silversmiths will broadcast at 6:15 over KWK.

Welcome Lewis, contralto, will open with a medley from "Sally," in addition, the program will include:

"Viennese Waltz Rhythm," Waltz from "The Merry Widow," "Dream Lover, "Nubian Love Song," "Riff Song," "Put Down Six and Carry Two," "Lady Luck" and "I'm Following You."

A Raybestos broadcast over KSD at 6:30 will bring:

The Woman in the Shoe.....Brown
Orchestra
Chinnin' and Chattin' With May...Simons
Vocal Trio
So Sympathetic.....Archer
Lannie Ross, Tenor
Kiddies' Kabaret.....Grossman
Vocal Trio
Hangin' Around With You....Gershwin
Orchestra
Until Love Comes Along.....Levant
Lannie Ross
Singin' in the Bathtub.....Cleary
Vocal Trio
Rose in the Bu.....Forster
Orchestra
Timbuctoo.....Ruby
Vocal Trio
Funny, Dear, What Love Can Do....Kahn
Orchestra

"When You and I Were Young, Maggie," will be sung by Jessica Dragonette, soprano, and the Cavaliers Quartet with Rosario Bourdon's orchestra during the Cities Service Concert at 7 o'clock over KSD.

Program details follow:

March
Badinage.....Herbert
Orchestra
Happy Days Are Here Again
Cavaliers
Romance
Jessica Dragonette
Trees.....Rasbach
Orchestra
All for You.....Herbert
Soprano and tenor
Soliloquy.....Bloom
Orchestra
Selections from "Sunny Side Up".Henderson
Ensemble
Three for Jack.....Squires
Darrell Woodard
Jalousie.....Gade
Bass clarinet
Ave Maria.....Gounod
Orchestra
Lady, Be Good.....Gershwin
Cavaliers
My Inspiration Is You.....Nichols
Orchestra
Love Is a Story That's Old.....Herbert
Jessica Dragonette
Harmonica Harry.....Baxter
Orchestra
When You and I Were Young, Maggie

A talk by Capt. Sir Hubert Wilkins, explorer, may be heard at 7 o'clock over KWK.

A United States Navy Band concert will be broadcast over KMOX at 7 o'clock.

The usual Wahl program is scheduled at 7:30 over KMOX.

The story of the love affair of Frederick Chopin and Georges Sand will be dramatized in a Famous Loves broadcast over KWK at 7:45.

The Cliquot Club Eskimos will play this music over KSD at 8 o'clock:

Rasamuffin Romeo.....de Costa
Somos Libres, Seamonio Siempre (—National anthem of Peru)
Medley
A Darn Fool Woman Like Me
Watching My Dreams Go By.....Burke
The Dance of the Red Men.....Wheelock
I'm Going to Hoboken—No, Jokin'.....Kenny
On the Sunny Side of the Street—McHugh
Robinson Crusoe's Isle.....Helo

The Interwoven Pair, Billy Jones and Ernie Hare, are to broadcast at 8 o'clock over KWK.

The program follows:

"Funny, Dear, What Love Can Do," Jones and Hare; "Alone in Rain," orchestra; "Romance," Billy Jones; "Washing Dishes With My Sweetie," and "Dream Avenue," Jones and Hare; "I Ouchtieo Auto Anymore," Ernie Hare; "Moonbeam," orchestra; "You Can't Get to Heaven That Way," Jones and Hare.

A story entitled "Out of My Husband's Past," telling of a woman who tried to ensnare another woman's husband, will be heard during the True Story Hour over KMOX at 8 o'clock. An orchestra under Howard Barlow will supply the musical background.

Viennese waltz songs, operatic excerpts and popular theme tunes make up the Armour program at 8:30 over KWK, as follows:

Overture to William Tell.....Rossini
Orchestra.
Kol Nidrei.....Bruch
Cello.
My Love Parade.....
Orchestra.
On Wings of Song.....Mendelssohn
Ensemble.
Dance of the Hours, from La Gioconda.....Ponchielli
Orchestra.
Just Can't Be Bothered with Me.....
Vocal trio.
Tales from the Vienna Woods.....Strauss
Soar of the Plane.....Gershwin
Orchestra.

The Alpha and Omega Opera Company will give another burlesque on grand opera, under the direction of Clarence Williams at 9 o'clock over KSD. Eva Taylor, blues singer, and Alvin Simmons' band will be featured.

Lois Bennett will sing "La Cocomba," accompanied by guitar and muted violin, during the Armstrong Quakers broadcast at 9 o'clock over KWK.

Mary Hopple, contralto, a male quartet and an orchestra conducted by Victor Arden also will be heard in the following program:

Play Gypsies, Dance Gypsies...Kalman
Lois Bennett
La Colomba.....Schindler
Lois Bennett
Why Do You Suppose?.....Rodgers
Orchestra
Goin' Home
Soprano With Male Quartet
When the Flowers Bloom.....Dela
Orchestra
Morning.....Speaks
Our Yesterdays.....Forster
Soprano and Contralto
Flapperette
Orchestra

A melody from the "Vagabond King" and "You're Always in My Arms," from "Rio Rita," are among pieces to be played by an orchestra under David Mendoza in a Sign of the Green and White program over KMOX at 9 o'clock. A quartet will be heard in "My Heart Stood Still" and "Father Mississippi."

The Curtis Institute orchestra and soloists will give a half hour concert over KMOX at 9:30, direct from Philadelphia.

Celia Gomberg and Robert Gomberg, violinists, will be the soloists. The orchestra will be directed by Emil Mlynarski.

The program:

The Sorcerer's Apprentice.....Dukas
Orchestra.
Concerto for two violins.....Bach
(a) Largo
(b) Allegro
Celia Gomberg and Robert Gomberg.
Hungarian Dance No. 2.....Brahms
Orchestra.

A problem of disillusionment will be given in a radio playlet when the Hamilton-Brown Sketch Book is heard from the NBC Chicago studios at 10 o'clock over KWK. The plot deals with a young man, faced with the problem of deciding whether to expose a will in which he has discovered a flaw.

Amos and Andy are scheduled at 10:30 over KWK.

The usual Prohibition Poll discussion may be heard at 10:45 over KWK.

Ted Florito's orchestra will play at 11:30 over KWK.

Space and Comfort

Do not feel that every available space in a room must have a piece of furniture adorning it. A room is lots more comfortable if a person has space to move around without having to be on the lookout for obstacles.

TUNE IN TONIGHT KMOX 9 to 9:30 P. M.

The QUAKER STATE Green and White Orchestra

Coast to Coast Network of the Columbia Broadcasting System

INCLUDING DAVID MENDOZA . . LEONARD STOKES . .

QUAKER STATE FOUR . . AND NORMAN BROKENSHIRE, Announcer

Courtesy of

CONSOLIDATED PETROLEUM PRODUCTS, Inc.

4375 Duncan Sam Rotenberg, Pres.

Distributors

QUAKER STATE MOTOR OILS



THE MERCHANTS ICE MAN SAYS:

It's surprising how warm Spring days become. For instance, on Feb. 24th, it was 80 degrees. Milk and other foods spoil at that temperature, unless kept cold. Use ice now to protect your family's health.

MERCHANTS ICE & COAL COMPANY

314 N. FOURTH ST. . . . CHESTNUT 8350

"We've Served St. Louis for 33 Years"

ON THE AIR TONIGHT

See Preceding Page for Radio Programs

CAPITAL SOCIETY LIKES HORSES

THE horse is a big factor in Washington's social life.

Most of Gallatin and suburban society spends much time in the saddle and rides.

Public riding exhibitions of society and military at Fort Myer, Va., attract many of the wealthy people to the capital.

The big social set refers to those in the vicinity of 16th st. and Meridian Hill here and many Washingtonians have and keep fine saddle horses and ponies. Horses ridden by their owners, women and men, frequent the bridle paths and parks.

Many famous partners take their exercise on horseback. Mrs. Nicholas Longworth, wife of the speaker of the house of representatives, rides almost every day. Mrs. Dwight Davis, wife of the secretary of war, is another horsewoman. Mrs. Ogden Reid, wife of the publisher of the New York Herald Tribune, is also a frequent rider.

Lingerie Elegance

It is a form which has a certain elegance and an undergarment must show this.

SCHOOLS AND COLLEGES

RAPID COURSE
Waterman Schools

ODEON
THE SYMPHONY CONCERTS
RUDOLPH REUTER

Opticum
HARRY HART
"LITTLE ACCIDENT"

GARRICK
ALL NEW ORIENTAL GIRLS

Jefferson
GALLETTE

THE MIRTHQUAKE
STARTS TODAY
Another Charles Chaplin
The Greatest Comedian
El Brendel in The GOLDEN CALF
MARJORIE WHITE JACK HUEBALL SUE CAROL RICHARD GREENE
FIRST TIME ANYWHERE AT OUR REGULAR POPULAR PRICES
ON THE STAGE
BERT FROHMAN
RUDY RAE
"IVORY"
WHOOPEE
FOX

The Rogue Song SONG HITS on Victor Records and Orchestrations

HUNLETH MUSIC CO.
516 LOCUST ST.
MOST COMPLETE MUSIC HOUSE IN ST. LOUIS

Victor Records
Victor Radios
Band Instruments
Sheet Music



HE'S HERE!

You see it here at POPULAR PRICES

A $2 SMASH HIT
In New York and Los Angeles

Lawrence TIBBETT
STAR OF THE METROPOLITAN OPERA
IN THE IMMORTAL SINGING MASTERPIECE
The ROGUE SONG
with
CATHERINE DALE OWEN
—LAUREL & HARDY



Hear Him Sing:
"When I'm Looking at You"
"The Rogue Song"
"The Harem"
"Little White Dove"

Directed by LIONEL BARRYMORE
Music by Franz Lehar and Herbert Stothart



At midnight he stole into her room —a song on his lips—his blood afire. Who could resist this love vagabond!

A METRO-GOLDWYN-MAYER PRODUCTION Entirely in TECHNICOLOR

Start Today
No Advance In Prices
10 A. M. to 1 P. M. 25c
1 P. M. to 6 P. M. 35c

Loew's STATE

"TIBBETT" THE MOST DYNAMIC PERSONALITY TODAY

RKO ST. LOUIS TOMORROW
All Talk. All Fun.
Scandal!
Constance BENNETT in "ROCK PEOPLE"
GIRLS! Let Constance Give You the Secrets of Getting Your Man!
WOW! WHAT A PICTURE!

On the Stage
PAT ROONEY
MARION BENT
PAT ROONEY-Jr.
Here in Person in a Hi-Powered Revue with a Company of Youthful Stars.
EDDIE PARDO & CO.
Broadway's Smartest Song Comedian
FRITZ & JEAN HUBERT
"The Realistic Instructors"
BEHEE & RUBYATTE CO.
in "Hell the Fiends"
Today—Last Times
"Sergeant Grischa"

RUSSIAN MOVIE
CZAR IVAN THE TERRIBLE
A Powerful Re-creation of the Mad Monarch and His Court.
Presented by the MOSCOW ART PLAYERS Headed by Lunacharsky
Will Be Shown at the HIBERNIAN HALL
3619 FINNEY AVE.
Sat. and Sun., Mar. 22 and 23.
Seven and Nine P. M.
Admission 50c
Complete Workers Int. Relief

GRAND OPERA HOUSE
RICHARD DIX in 7 KEYS TO BALDPATE
and 5 Acts of Vaudeville
CANEO KIRBY

Give a description of that room in a Post-Dispatch Ad-Taker and get what you want. Call MAin 3333.

When You Think of Ta
Think of Skouras The
Perfect Acoustics—The Best
SKOURAS THEATERS

MISS



A Picture You'll —It's Ser
RUT
CHATTE
Loving, Da to Supre Heights in Smashin
'SA and
With FREDRIC M EDDIE CANTO in "GETTING A TICKET"



GRAND CENTRAL
TODAY!
LAFFS! PEP! WHOOPEE!
Youth Cuts Loose— As a Debutante Offers $5,000 to Be Compromised—
"LOOSE ANKLES"
First National's Hilarious Comedy Romance with
DOUG FAIRBANKS, JR.
LORETTA YOUNG
LOUISE FAZENDA

The Z th
38,23
ACC
LA
"HER UNBO CH
The Frank and Truthful Story of a Boy and Girl in Love — Forgetting Everything Else!
AS THEY WOULD NOT UNDERSTAND—
NO ONE UNDER 18 ADMITTED!
Doors Open at 12:30
Bargain Prices!
50¢ to 6 P. M. After 75¢ 6 P. M.
MIDNIGHT SHOW TOMORROW!
AM
OLIV

The Post-Dispatch offers readers a fa
rst than are listed in all the other St. L
ing to keep rooms rented.

MIRTHQUAK
TARTS TODAY
r Charles Chaplin
ARRY R. BURKÉ
GLOBE-DEMOCRAT:
det steals the show with his rel-
medy. More than ever he asserts
to a position in the talkies like
harlie Chaplin on the silent screen.
IS BRENDEL'S BEST BET."
Greatest
edian
PICTURES TO-
NIE OF THE
CH.
ndel IN
LDEN CALF"
to "SUNNY SIDE UP"
d by This Great Cast
SUE CAROL
RICHARD KEENE
ONE HOUR AND THIRTY
MINUTES OF THE MOST
ENJOYABLE ENTER-
TAINMENT EVER PRE-
SENTED.
NYWHERE AT OUR
PULAR PRICES
E STAGE
ROHMAN
MELODIANS OFFER
CROONING TENOR
OF KWK IN
ORY" COLORFUL
CREATION
eyer—4 High Hatters
Betty Lou Webb—
Pianomania Ballet.
ra
ctor
FOX
MOVIETONE
NEWS
FOX

RKO
ST. LOUIS
TOMORROW
All Talk
All Fun
Scandal!
Everybody was talking about the way she pursued the poor young man.
Constance
BENNETT
in
"RICH PEOPLE"
GIRLS! Let Constance Give You the Secrets of Getting Your Man!
WOW! WHAT A PICTURE!
GEO
NEY
BENT
EY-Third
Here
in Person
Hi-Powered
th a Company
tars.
& CO.
ng Comedian
HUBERT
briates"
ATTE CO.
mans"
Times
rischa"

GRAND OPERA HOUSE
STARTS TOMORROW
RICHARD DIX IN
7 KEYS TO BALDPATE
and 5 Acts of Vaudeville
LAST TIMES TODAY
CAMEO KIRBY

Give a description of that want to a Post-Dispatch adtaker and get what you want. Call MAin 1111.

When You Think of Talkies, Think of Skouras Theaters!
Perfect Acoustics—The Best Pictures
SKOURAS THEATERS
MISSOURI



A Picture You'll Never Forget
—It's Sensational!
RUTH
CHATTERTON
Loving, Daring, Rising to Supreme Dramatic Heights in Paramount's Smashing Story—
"SARAH and SON"
With
FREDRIC MARCH
EDDIE CANTOR
in
"GETTING A TICKET"



GRAND CENTRAL
TODAY!
LAFFS! PEP! WHOOPEE!
Youth Cuts Loose—
As a Debutante
Offers $5,000 to Be
Compromised—
"LOOSE ANKLES"
First National's Hilarious Comedy Romance with
DOUG
FAIRBANKS, JR.
LORETTA YOUNG
LOUISE
FAZENDA
Variety You'll Love
LLOYD (HAM) HAMILTON
in "Polished Ivory"
JIM BARTON
in "Underdog"
YACHT CLUB BOYS
in "Deep C Melodies"
Paramount Talking News



The Talk of the Town!
38,231 PERSONS ACCLAIMED IT LAST WEEK!
More Will See It Next Week!



"HER UNBORN CHILD"
The Frank and Truthful Story of a Boy and Girl in Love—Forgetting Everything Else!
AS THEY WOULD NOT UNDERSTAND—
NO ONE UNDER 16 ADMITTED!
Doors Open at 12:30
Bargain Prices!
50c To 6 P.M. 75c After 6 P.M.
MIDNIGHT SHOW TOMORROW!
CECIL MAHERRY, Lessee
MIDTOWN
OLIVE WEST OF GRAND

The Post-Dispatch offers readers a far larger number of rooms for rent than are listed in all the other St. Louis newspapers combined. It is willing to keep rooms rented.

Bobby Thatcher —By George Storm

Stand Back!



The Nebbs —By Sol Hess

Home Sweet Home.



TODAY'S PHOTO PLAY INDEX

GRANADA — Gravois West of Grand
Today 2 Shows 7 and 9 P. M. — Hit No. 2—Greater Entertainment Month
Granada Follies
PRESENTED BY
Wally Vernon
EXTRA GIRLS . . FUN . . SURPRISES!
Dorothy Mackaill
"Strictly Modern"

UNION — Union and Easton — **LINDELL** — Lindell at Sarah
Shenandoah — 3721 S. Grand — **HI-POINTE** — Hi-Pointe at Meramec
LAST DAY — The Delightfully Shocking Hit — "THE LOVE PARADE"
—TOMORROW—
WILLIAM POWELL
"The STREET of CHANCE"
THRILLING . . EXCITING . . STRANGE

ARSENAL — 3101 S. Grand — Billie Dove in "The Other Tomorrow" and "His First Command."
SHAW — 3001 Shaw — "THE LOST ZEPPELIN"
MANCHESTER — 4249 Manchester — 100% COLOR — "SALLY"
LAFAYETTE — 1043 S. Jefferson — DICK ARLEN MARY BRIAN — "BURNING UP"
AUBERT — 4949 Easton — LAFF HIT — "PARIS" — 50% COLOR
GRAVOIS — 3521 S. Jefferson — 100% COLOR — "SALLY"
COLUMBIA — 5257 Southwest — "HELL'S HEROES"
CONGRESS — 4023 Olive — "THE BATTLE OF PARIS"
FLORISSANT — 2438 E. Grand — STAGE SHOW & "RED HOT RHYTHM"
NOVELTY — Easton at Grand — WINNIE LIGHTNER in "SHE COULDN'T SAY NO"
MAFFITT — Vand. & St. Louis — 100% COLOR — "SALLY"
MAPLEWOOD — 7170 Manchester — NORMA TALMADGE — "NEW YORK NIGHTS"
WELYRIC — Delmar & Euclid — BILLIE DOVE "Other Tomorrow" WM. BOYD "His First Command"
POWHATAN — 3111 Sutton — LAFF HIT — "SKINNER STEPS OUT"
TIVOLI — 6350 Delmar — Extra Kiddies' Treat — "PARADE OF THE WEST"
PAGEANT — 5831 Delmar — Extra Kiddies' Treat — "PARADE OF THE WEST"
MIKADO — 3935 Easton — DOLORES DEL RIO "Evangeline" & "RED HOT RHYTHM"
WASHINGTON — Granite City, Ill. — 100% COLOR THRILLER — "VIKING"

ASHLAND — 3529 Newstead — Joe Brown in "Painted Faces." Comedy, News and "Tarzan the Tiger."
BADEN — 8201 N. Bdwy. — Hoot Gibson in "Courtin' Wild Cats." All-Talking. No. 8 "Tarzan the Tiger."
Bremen — 20th & Bremen — Marion Downey in an All-Talkie, "Lucky in Love." Also other subjects.
Cinderella — Cherokee & Iowa — Chinaware Nite. All-Talking, Lloyd Hughes in "Acquitted." Also Serial.
EXCELLO — 2306 Salisbury — Ricardo Cortez in "The Younger Generation." Also others. Silent.
FAIRY — 5640 Easton — BIG FEATURE, "CLIMAX." Comedy and News.
IRMA — 6324 Bartmer — MARION DAVIES in "MARIANNE." Also Comedy and others.
KING BEE — 1710 N. Jefferson — A Talkie, 'Forward Pass,' with Doug. Fairbanks Jr. and 'When Seconds Count'
Kirkwood — Kirkwood, Mo. — Two All-Talkies, "They Had to See Paris." Also "The Long, Long Trail."
LEMAY — 318 Lemay Ferry Road — JEANNE EAGELS in "JEALOUSY." Silver Nite for the Ladies.
Macklind — 5415 Arsenal — "Lone Star Ranger" and "Climbing the Golden Stairs." All-Talking.
Marquette — 1806 Franklin — All-Talking. Movietone Drama. Geo. Jessel in "Love, Live and Laugh."
McNAIR — 2100 Pestalozzi — Silverware to Ladies. Leo Carillo in "Mr. Antonio." Double Comedy & Western.
MELBA — Grand & Miami — Silverware Nite. 100% Talking, 'The Squall.' Chas. Hunsfeld's Melba Orchestra
MERRY WIDOW — 1435 Chouteau — "FALL OF EVE," with PATSY RUTH MILLER. All-Talking.
Michigan — 7204 Michigan — Silverware Nite. All-Talking, Margaret Livingstone in "ACQUITTED."
NEW SHENANDOAH — 2227 S. Bdwy. — "NIGHT PARADE," with Aileen Pringle. All-Talking.
NEW WHITE WAY — 9th & Hickory — All-Talking. "NAVY BLUES," with WILLIAM HAINES.
O'FALLON — W. Florissant at Alice — Allan Hale in "Sailor's Holiday." All-Talking. "Tarzan the Tiger."
OZARK — Webster Groves — HARRY GREENE and MARY BRIAN in "THE KIBITZER."
PALM — 3010 N. Union — All-Talking Drama. "Isle of Lost Ships." Comedy and "Tarzan the Tiger."
PARK — 3145 Park — "BIG TIME." All-Talking, with LEE TRACY. Comedy and Screen Snapshots.
PAULINE — 5000 Claxton — All-Talking. Gary Cooper in "Seven Days' Leave." Also "Lilies of the Field."
QUEENS — THEATRE — Two Talkies, "Jazz Fantasy," with Sally O'Neil. Also "Wall Street."
Red Wing — 4557 Virginia — RCA Talking Equipment. Return Engagement of "SUNNY SIDE UP."
RITZ — Grand & Juniata — Double Program: Charles King and Sonnie Love in "CHASING RAINBOWS," with Marie Dressler, Jack Benny and Polly Moran. Talking, Singing and Dancing successor to "Broadway Melody," and Glenn Tryon in "DAMES AHOY." All-Talking Laff Hit! First Showing in City. Also Movietone Vaudeville. First Show 7:00.
ROBIN — 5479 Robin — JACK OAKIE in "FAST COMPANY." All-Talking Laff Success.
Virginia — 3117 Virginia — Silverware Nite. Fast Mail in "SEVEN FACES." Also "The Voice From the Sky."

So to recover lost articles, to sell anything from a kitchen table to an automobile, to purchase a piano or a paying business, place your Want Ad message in the Post-Dispatch, where it will be read by the persons who can supply the need. Call MAin 1111 for an adtaker.

Be alert: Read today's Want Ad offers and see what is on the market.

PUBLIC MEETINGS AND ENTERTAINMENTS

Michael MacWhite, Minister of the Irish Free State at Washington, will be the guest of the Irish Society of St. Louis April 29. There will be a banquet and reception at the Coronado Hotel.

Webster Groves Junior High School students will present "The Belle of Barcelona," a musical comedy, next Friday night, at 8:15 o'clock, in the auditorium of the Webster Groves High School.

"The Story of the Negro People" will be the topic tonight at a meeting sponsored by the Workers' Alliance of St. Louis at the Grunlen Branch Library, Fourteenth street and Cass avenue, at 8 o'clock. Officers of the American Negro Improvement Association will speak.

The annual play of the senior class of Clayton High School will be given tonight at 8 o'clock in the high school auditorium. The presentation is the comedy, "The Whole Town's Talking."

A memorial meeting for the late Earl of Balfour (Arthur James Balfour) will be held tomorrow night at 8 o'clock by the local Zionist organization in the auditorium of Dorr & Zeller's catering company, De Baliviere and Waterman avenues. Balfour in 1917 committed the British Government to the establishment of a Jewish homeland in Palestine.

Dr. Grant Showerman, professor of classics at the University of Wisconsin, will speak before the St. Louis Society of the Archeological Institute of America Tuesday night at 8:15 o'clock at Mary Institute. His subject will be "The Meaning of Rome to Modern Times."

More Attractive Globes.

If the glass globes in the new home are heavy-looking and white, get out the paint brush and touch them up with water colors to blend with the rooms they are in. In rented houses we do not like to go to the expense of new globes and this will frequently solve the trouble.

PHOTOPLAY THEATERS PHOTOPLAY THEATERS PHOTOPLAY THEATERS

HERE IS THE SHOW OF ALL BIG SHOWS
10 GREAT ACTS IN ONE GREAT PROGRAM
The "Rainbow Man" Himself!
The Broadway Star of "Sally, Irene and Mary" and many other stage triumphs
Eddie DOWLING in PERSON
and on the screen in a hit that will tug at your heart
'BLAZE O'GLORY
with that vivacious, charming beauty,
BETTY COMPSON



Biff, Bang, Zowie, Zip! What a splash of joyous comedy . . . tantalizing jazz . . . magic song hits . . . dimpled darlings with
Ed LOWRY
in a Show of Shows Presenting
"Streets of Bombay"
A journey of naughty sight-seeing and laffter with a bevy of joyous entertainers.
EDDIE DOWLING
Singing the songs you love to hear, including "Sleepy Valley" and "Rainbow Man."
JOHNNY PERKINS
A ton of fun as an old Ambassador favorite.
PASQUALI BROS.
MADELYN M'KENZIE
DAVE GOULD CUTIES
HASOUYRA
AMBASSADONIARS
ALBERT SOTTE Presents
STUART BARKER Tenoring the Whistler
News That's Fresh
Enjoy 30 minutes of world events at last Gazette 10:30 to 11 A. M. 4:30 to 7 P. M.
AMBASSADOR

DAILY STORY FOR CHILDREN

By Mary Graham Bonner

Waltzing Mice

"WE'RE invited to a ball this evening," said the Little Black Clock.

John was not exactly pleased at the idea. He hated dancing parties.

"I'm not very much dressed up," said Peggy.

"Oh, they won't notice you," said the Little Black Clock. "Won't they even expect me to dance?" asked John, very hopefully.

"Of course not!" said the Little Black Clock. "They won't want you to dance. How silly! In fact, it would make them nervous if you did dance."

"That's great. That suits me," said John. Well, now, this was much better! He wouldn't have to dance at all.

As the Little Black Clock led them away he told them he was going to take them to see a family of Waltzing Mice.

"To be sure," said the Little Black Clock, "the ball is not an unusual thing for them to have. They are always dancing, but they've been sleeping more than usual this afternoon so as to have a special ball this evening.

They were now arriving at the place where the Waltzing Mice were about to give their ball.

The Mice were white and some of them were quite old and some of them were very young.

But all of them were waltzing.

Now and again they stopped for refreshments, but they began to waltz before they were quite through eating.

"My mother says it's bad to move around quickly after eating," John said.

"That's true," said the Little Black Clock, "but then your mother's children aren't mice."

John laughed and the children watched the Waltzing Mice go around and around and around, until they felt dizzy themselves.

But were the Mice dizzy? Not a bit of it. They didn't seem to be able to get enough dancing and from time to time they gave squeals of delight—their way of saying how much they loved their ball!"

Scalloped Noodles

One package of bread noodles, one-half pound chopped mushrooms, one-half cup cream, three-fourths cup meat stock, two tablespoons flour, three tablespoons butter, one-half teaspoon salt, one teaspoon Worcestershire sauce, a dash of pepper. Boil the noodles in meat stock. Fry mushrooms in butter, covering to keep in steam. In five minutes remove them and make a cream sauce of the remaining stock, flour, butter and seasoning. Fill a baking dish with alternate layers of noodles and mushrooms, ending with noodles. Pour in sauce and cover with buttered crumbs. Brown in a hot oven.

Cut out the weeds or they will cut out your flowers.

Krazy Kat —By Herriman



The Bungle Family —By Harry J. Tuthill

Slow Music.

This Comic Appears in One of the TWO Comic Sections of the Sunday Post-Dispatch



Ella Cinders —By Bill Conselman and Charlie Plumb

The Frantic Father.

This Comic Appears in One of the TWO Comic Sections of the Sunday Post-Dispatch



The Toonerville Trolley —By Fontaine Fox



Skippy —By Percy L. Crosby

Heavy Work.

This Comic Appears in One of the TWO Comic Sections of the Sunday Post-Dispatch

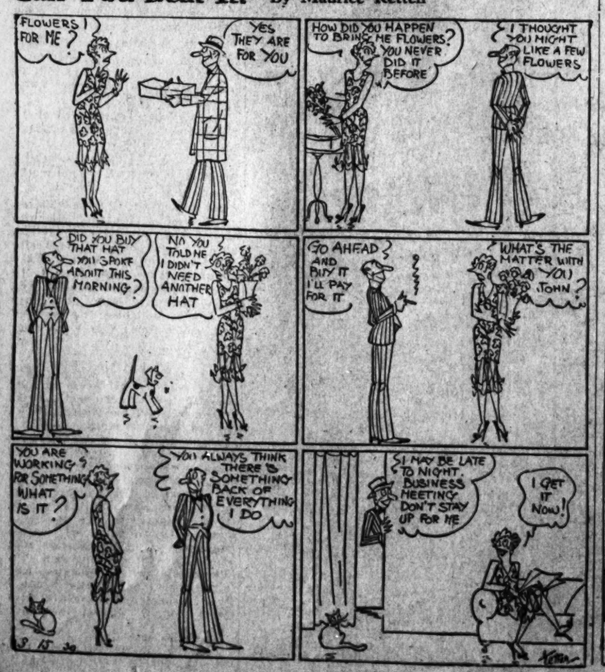


Dumb Dora —By Chic Young

The Winner Will Be the Loser.

This Comic Appears in One of the TWO Comic Sections of the Sunday Post-Dispatch

Can You Beat It! —By Maurice Ketten



Bringing Up Father —By George McManus

This Comic Appears in One of the TWO Comic Sections of the Sunday Post-Dispatch



TODAY'S NEWS TODAY
ST. LOUIS PM · LONDON PM

VOL. 82. NO. 197.

WALL STREET

STOCKS TURN REACTIONARY WHEN BEARS RAID LIST

Heavy Profit-Taking as Well as Short-Selling Follows Week of Rising Prices.

RECORD SALES FOR 1930 SHORT SESSION

Downward Ranges of 1 to 18 Points — Western Union Is Weakest, Though It Recovers Some

By the Associated Press.

NEW YORK, March 22.—Bullish forces lost control of the price movement in today's stock market, after pushing up a score issues to new high levels in the early trading, when an avalanche of selling orders poured onto the floor in the second hour of trading, cutting down the early gains, and sending scores of issues down 1 to nearly 9 points below yesterday's final quotations. Final quotations showed only slight recoveries from the day's low levels.

W. U. Down 18½ Points.

Bearish professionals picked out Woolworth today and hammered that stock down below $60 a share to a new low for the year. National Cash Register, which turned weak yesterday, was knocked down more than 5 points to 60¼, but rallied to 62 at the close. Western Union broke 18¼ points to 116½, but made moderate recovery from that level.

So great was the volume of trading that the ticker fell far behind the market, the day's sales of 2,314,900 shares being the largest of any Saturday session this year.

Regarded as a "Correction."

While the statement of President Carlton of Western Union that January net earnings were the worst of any similar period in 15 years stimulated "bear" attacks on the market, the reaction generally was regarded as a correction of a top-heavy speculative position built up in the wild uprush of prices earlier in the week on the drop in money rates to the lowest levels in nearly six years. Pools, finding it relatively easy to obtain funds to finance their operations, whirled up a number of industrials, public utilities and specialties showing good prospects of earnings enhancement, forcing shares in those issues to cover and attracting a large public following. Obviously, this weakened the technical position in those issues, and made them vulnerable to a renewal of selling pressure.

U. S. Steel common, which was widely tipped yesterday when it reached a new 1930 high at 191, was heavy from the start, closing 3 points lower at 187¾. Allied Chemical lost 6 points, Johns Manville and Westinghouse Electric each dropped more than 5 points, Simmons Co. 4, J. I. Case 3¼, American Telephone 3 and many of the other recent leaders such as Anaconda Copper, Bethlehem Steel, Radio, American Can, Electric Power and Light, Houston Oil, Warner Bros. Pictures and Atlantic Refining lost a point or two.

Commodities Reactionary.

Reactionary tendencies also predominated in the commodity markets. Wheat lost about 2 cents a bushel. Corn yielded about a cent a bushel. The cotton market closed irregular, with the range 55 cents a bale higher to 30 cents a bale lower.

Stock prices, with other tables and market news, will be found on Pages 10A, 11A and 12A.

GALE IN WASHINGTON STATE

70-Mile Wind Follows Earlier Dust Storm.

By the Associated Press.

SPOKANE, Wash., March 22.—A gale which reached a velocity of 70 miles an hour at Wapato, Wash., has caused considerable damage in Washington and Northern Idaho. Barns were unroofed, canals damaged and automobiles blown from the highway near Wapato. Three days ago a similar disturbance was reported.

The wind yesterday blew great dust clouds and farm work was halted while persons sought inside shelter. Rain and some snow accompanied the wind.